DAILY, 5c

COLONIST TELEPHONES
All Departments ..... E 4111
AFTER 11:30 P.M. AND BEFORE 8:00 A.M. AND SUNDAYS
News Desk ..... E 4500
Reporters ..... E 4500
Sports ..... E 7000
Social, Island News ..... E 0482
Circulation Mailing Room ..... E 0728

The Daily Colonist.

THE OLDEST DAILY ON THE PACIFIC COAST—ESTABLISHED 1858

SUNDAY, 10c

WEATHER FORECAST
Victoria and Vicinity—Clear, with scattered clouds morning. Light winds. Warmer.
High Today—68.
Yesterday's Sunshine—4 hours 38 minutes.

NO. 204—NINETIETH YEAR | VICTORIA, BRITISH COLUMBIA, SUNDAY, AUGUST 8, 1948 | FORTY-FOUR PAGES

Western Berliners Fear 'New Munich' In Moscow Parley

Paper Says City's Brave Attitude Merits Assurance of Free Life

BERLIN, Aug. 7 (AP)—Concern was reported growing among Western Berliners tonight that a "New Munich" may be in the making in four-power negotiations on Germany taking place in Moscow.

Calling for a firm Western stand against new demands by the Russians, the Socialist newspaper Telegraf said the "brave attitude displayed by Berlin" under the Soviet blockade had "earned this city assurance of a free democratic life."

"Unfortunately," the newspaper said, "there is evidence today that, despite their sorry experiences since 1945, the democracies again are inclined to trust the promises of a totalitarian power. Anyone who believes that the differences between the democracies and Russian totalitarianism can be resolved, merely on the German problem or the Berlin question is on the road to a new Munich."

NO POOR COMPROMISE

Socialist Otto Suhr, chairman of the Berlin City Council, told a rally of Berliners in the French sector that a "poor compromise must not be decided upon at the cost of us Berlin cellar-dwellers."

The Telegraf and Suhr may have based their remarks on a Russian-licensed news agency dispatch quoting "informed Washington circles" to the effect President Truman and Secretary of State Marshall had agreed in principle to withdrawal

Congress Writes Own Ticket

WASHINGTON, Aug. 7 (AP)—Congress wrote its own ticket today on anti-inflation and housing legislation, then slammed the door on the extra session called by President Truman.

The House and Senate adjourned after they had been in session 11 working days.

The adjournment was until September 31, with a provision that the session may be resumed earlier on call of Republican leaders.

With a few minor exceptions, the lawmakers rewrote, blocked, or just plain ignored the far-reaching program Mr. Truman presented with an "urgent" label.

The President's eight-point anti-inflation program emerged cut down to size. Revived curbs on installment buying and higher reserve requirements for banks belonging to the Federal Reserve system. The Senate beat back by a 55 to 33 vote a Democratic attempt to revive rationing price and wage control powers. The Truman plan to bring back the excess profits tax wasn't even considered.

Republicans said their Housing Bill would encourage the construction of low-cost homes and rental housing. But it omitted Federal subsidies for public housing, and slum clearance.

Mr. Truman had his way without quibbling on only one major item. The lawmakers approved a $45,000,000 interest-free loan to the United Nations for construction of permanent headquarters in New York.

Extra-curricular developments stole the show from actual lawmaking.

One was a series of hearings, before House and Senate committees, on charges that Communist spies had wormed deep into the Federal Government.

Envoys Await New Call To Meet With Molotov

MOSCOW, Aug. 7 (AP)—Envoys with Prime Minister Stalin and another last night with Molotov—all but most of the same people between the four powers have been brought into the open and laid on the conference table.

The present stage was described by a Western diplomatic source here as "negotiations period."

A British diplomatic source said in London the Western powers thus far have failed to agree with Russia on a broad basis for four-power talks on Germany. The informant said wage proposals are being made in the negotiations but Russia had raised objections to "certain concrete proposals" made to Molotov last night.

HOME MEETINGS

The negotiations period as such may continue for days or weeks. In other words, there may be several more meetings with Molotov before all four negotiators are ready to report back to Stalin.

At this point, things are believed to be proceeding all right. There have been a lot of frank exchanges over the Berlin question and Germany. The three Western envoys have been talking pretty bluntly about the Berlin blockade and the way it has set the Ontario drive and Allied plans for a Western Germany government. It was said

The Literary Gazette said today it is only a realistic one of Soviet proposals on the future of Germany" would lead to settlement of the Berlin crisis, and some conditions for a firm peace in Europe.

BULLETINS

Marie Scores

PARIS, Aug. 8 (Sunday) (AP)—The finance committee of the French National Assembly today voted approval of Premier Andre Marie's Cabinet's request for emergency powers to cope with the nation's financial crisis.

Await Details

TOKIO, Aug. 8 (Sunday) (AP)—Air Force officials today evaded further word on the explosion on Ie Shima, Okinawa, which is believed to have killed 63 persons, including two United States enlisted men.

They had nothing beyond the 1:30 report of an air force satellite on Okinawa.

Recover Body From Mill Bay

The body of Thomas Gardiner, 58, of Mill Bay, was found about one mile offshore in Mill Bay at 1:45 p.m. yesterday, Constable Robert Ross, Shawnigan, reported yesterday.

The body was found by George Neville, and his son, Arthur, who were fishing at Mill Bay. It was found floating about one mile from where Gardiner's bicycle was found shortly after he disappeared July 28.

A search party headed by Cpl. F. L. Jeeves of Duncan, had conducted an extensive search in and around a booming ground north of the Mill Bay ferry slip. Cpl. Jeeves and Constable Ross were searching the area when the body was reported found.

"Mystery" Spy Witness Named—But Not Known

WASHINGTON, Aug. 7 (AP)—The House Un-American Activities Committee made it known today that Alexander Korai is the mystery witness supposed to help crack the real story of a Red spy network.

But the committee was as mysterious as ever about who Korai is.

A sub-committee which buttoned up New York yesterday to see the key witness questioned Korai last night in Washington today. Rep. Mundt (R., S.D.), acting committee chairman, said:

"The fellow they went up specifically to see was Korai. He was supposed to lead to another witness and yet mentioned."

Mundt did not say whether that key witness is now available but he indicated the current phase of the committee's inquiry into reports of a wartime Communist spy ring in Washington may be concluded next week.

FURTHER HEARINGS

That would open the way for another set of hearings, on how Russia got from this country some of the raw materials used in develop the atomic bomb. For that phase, Rep. Rankin (D., Miss.), a committee member, said he will "insist" that the committee subpoena former Secretary of Commerce Henry A. Wallace, now a third party presidential candidate, and Invite Lt.-Gen. Leslie R. Groves, retired, who headed the atomic bomb project, to testify.

In New York, the sub-committee fired questions today at:

Earl Browder, deposed head of the Communist party, Victor Perlo, accused of being leader of one group of Government officials alleged to have slipped wartime secrets to Russian agents; Whittaker Chambers, who has testified already that he was courier for a prewar Communist underground in Washington of which, he said, Perlo was a member.

Arrangements were under way to question both Korai and Perlo in public hearings here Monday. The plans will be worked out tomorrow at a special Sunday session of the committee. The sub-committee is supposed to report then on its New York trip.

1948 Accident Toll

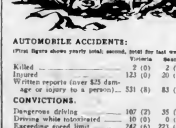

AUTOMOBILE ACCIDENTS:

(Figures above parity level, second, level for last week)

	Victoria	Beacon Hill	Oak Bay	Esquimalt
Killed	2 (0)	0 (0)	0 (0)	0 (0)
Injured	123 (0)	20 (0)	2 (0)	4 (0)
Property damage or injury to a person)	531 (8)	83 (3)	24 (1)	24 (0)

CONVICTIONS.

Dangerous driving	107 (2)	35 (3)	13 (0)	12 (0)
Driving while intoxicated	60 (0)	0 (0)	0 (0)	0 (0)
Exceeding speed limit	242 (6)	223 (2)	34 (0)	62 (0)
Cars impounded	5 (0)	4 (0)	0 (0)	2 (0)

Consideration for pedestrians is essential of courteous driving—Memo from Oak Bay Police Chief H. C. Reaton.

Flares Replace Missiles For Night Naval 'Battle'

By LAWRIE JOBLIN

ABOARD H.M.C.S. CAYUGA, Aug. 7—In my warfare we might have been blasted out of the sea by the guns of the Sheffield," said Lt. Latham Jetmore, first lieutenant of the Cayuga, looking intently at the chart of Friday night's naval manoeuvre.

On the chart was an erratic red line and an equally irregular green one designating the courses of H.M.S. Sheffield, and the R.C.N. ships Ontario, Cayuga, Crescent, Athabaskan and Antigonish during a mock fight Friday night just outside Cape Flattery.

"The red line is the course of Bluink Blink—which was our code for the Sheffield while we were at action stations—the green one is our course," he explained.

He pointed to other lines marked in blue.

CONVERGING LINES

"Those are the other ships," he said. "Notice how one of the black lines converged on the red one close to the point of origin. "We believe that this was the Ontario drive close to the enemy and was damaged by our guns."

Further on other black lines converged on the red showing where the Athabaskan or the Crescent swooped in to fire their torpedoes.

"You can see how close the Antigonish came in," he said. "She might have been hit. When the Antigonish fired her torpedoes Bluink Blink came straight for us." The red and green lines drew close together, then the red line doubled back.

FIRE TORPEDOES

"We fired our torpedoes just before she turned," he said. "We were close, that could have sunk us but our torpedoes would have sagged and struck her."

When Cayuga fired her "fish" the contender was declared sunk.

During the exercise colored flares were shot out from attacking ships replacing wartime torpedoes. It was explained a flash from a Sheffield signal beam would be counted as a blast from her guns pulling any ship on which it was directed out of action.

WHEN Rt. Hon. Louis St. Laurent, new Liberal leader, becomes Canada's prime minister, it will be the first time in many years that a family man has held that office. Mrs. Frances St. Laurent has already made herself popular with the thousands who attended the Liberal convention. Now 50, to her husband's 66 years, Mrs. St. Laurent faces an active new career. For the new leader, assumption of reins of Government will climax one of Canada's busiest and most outstanding political careers. —Photos by H. L. McDonald, Ottawa.

Election of St. Laurent Settled on First Ballot At Liberal Convention

New Leader Will Assume Reins On Prime Minister's Retirement

BY TOM GREEN
Colonist Ottawa Correspondent

OTTAWA, Aug. 7.—Rt. Hon. Louis St. Laurent is the new leader of the Federal Liberal party. The 66-year-old External Affairs Minister, in the Cabinet from Quebec first as Minister of Justice since his entry into active politics in 1941, won on the first ballot at the national Liberal convention today.

The vote gave the Quebec lawyer, 323 for Agriculture Minister James G. Gardiner, and 56 for former Air Minister C. D. Howe.

Other contestants were nominated but like Gardiner, each smartly marched up to the loudspeaker to announce his withdrawal. These were Premier Stuart Garson of Manitoba, and Federal Ministers Paul Martin, C.C. Ilsley, Douglas Abbott, Lionel Chevrier and Brooke Claxton. Premier Garson moved Mr. St. Laurent's nomination and it is believed within a few months will enter the Federal Cabinet to fill the Manitoba vacancy.

CHOICE PRAISED

"He has served his country more faithfully, honestly and ably," Prime Minister Mackenzie King told the convention after Mr. St. Laurent's election was announced. The Prime Minister is reported all during to have favored his Quebec lieutenant as his successor.

While Mr. King is no longer leader of the Liberal Party, he is still Prime Minister and will be for several months. Before he relinquishes the Premiership, he is planning a trans-Canada tour to say good-bye to his audiences from public life and also to attend the meeting of Prime Ministers of the British Commonwealth in London, likely in October, and may afterwards visit Greece and Italy.

UNITY THEME

National unity—and this was the whole theme of Mr. St. Laurent's address—was the Liberal theme, as planned on as a political partnership of the two great races, the External Affairs Minister declared in a pre-election address. Without it, without a broad measure of unity, no government could put forth the strength and stability necessary to carry out any program.

There were "forces in this country" which were drifting apart from to this union, but which must not be allowed to prevent a destruction of unity would not only do a grave injustice to Canada but to the rest of the world.

HITS HARD

The hard-hitting speech came from Mr. Power. Lashing out at bureaucracy, he declared that "without the strong hand of a powerful bureaucracy, it is unlikely that we would have had control of radio, restraint of trade by combines, price restrictions, bungling of freight rates, and a snarling of interprovincial relations."

He revealed a sensational article he had written saying that from the ideology of the C.C.F. the Liberal Government has "lifted the wonship of bureaucrats revived, leaving Parliament little more than a detective and sergeants, and $15 for all others was asked by the Police Federal Union.

New wage scales now will be. Detectives and sergeants, $235, first-class constables, $225, second-class, $192.50; third-class, $175, and probationers, $150 a month.

The arbitration board was composed of Brent Ross, Q.C., chairman; A. Percy Bayment, appointed by the union, and W. H. M. Hallsworth, the police commission.

CALENDAR YEAR

The board recommended that the commission consider wage increases for other employees not in the police union.

In view of the fact that the budget for the city is prepared and taxes imposed for the calendar year, the board recommended that steps be taken, next year, if possible, to provide that wage agreements with the police and other civic employees be so drawn as to run for a calendar year or years.

Mayor Percy E. Gawes said yesterday he was naturally pleased the men received an increase, but said he was very much concerned about the effect on the mill rate.

OTHER REQUESTS

Sgt. W. Andrews and Constable H. Bouchard of the police union expressed satisfaction with the board's findings.

However, they said they were disappointed that the board had ruled that only wages, and not other union requests would be discussed.

Constable Bouchard said there is a possibility that the union may appeal the board decision which limited the bargaining to Clause 13, which deals with wages.

Other union requests included $20 instead of $18 annual boot money; $150 instead of $140 annual clothing allowance for plainclothesmen and detectives; Sunday work instead of 44, reinstatement of bus passes or payment of an additional $62 a year for transportation, two weeks' sick leave, two weeks' annual vacation for service up to ten years and three weeks after ten years, two additional statutory holidays, and the check-off system in dues collection.

Pay Boost Granted Policemen Will Increase City's Mill Rate

Increased wages awarded city policemen yesterday and hoosis already granted other city employees probably will raise next year's mill rate more than three mills, D. A. Macdonald, city comptroller-treasurer, said yesterday.

Policemen were awarded wage increases ranging from $70 a month retroactive to June 1, in an arbitration board report announced yesterday by the Labor Relations Board. The board findings are binding on the parties.

The City Council has promised other civic employees the same wage of boosts as city policemen.

Figuring on an employee total of 640, Mr. Macdonald said the increases would cost the city about $134,000 in one year, which represents about 3.3 mills. He estimated the annual cost would be about $41,000. The police pay increase alone will cost about $19,300 annually, he said, for a new 45.5 mills.

RECOMMENDATION

The board recommended that the police commission give favorable consideration to allowing the increase to be retroactive to January 1.

Detectives, sergeants and first-class constables were awarded $20 monthly pay boosts, second-class constables $17.50, third-class constables $15, and probationers $6.

Monthly increases of $25 for detectives and sergeants, and $15 for all others were asked by the Police Federal Union.

New wage scales now will be. Detectives and sergeants, $235, first-class constables, $225, second-class, $192.50; third-class, $175, and probationers, $150 a month.

The arbitration board was composed of Brent Ross, Q.C., chairman; A. Percy Bayment, appointed by the union, and W. H. M. Hallsworth, the police commission.

CALENDAR YEAR

The board recommended that the commission consider wage increases for other employees not in the police union.

In view of the fact that the budget for the city is prepared and taxes imposed for the calendar year, the board recommended that steps be taken, next year, if possible, to provide that wage agreements with the police and other civic employees be so drawn as to run for a calendar year or years.

Mayor Percy E. Gawes said yesterday he was naturally pleased the men received an increase, but said he was very much concerned about the effect on the mill rate.

OTHER REQUESTS

Sgt. W. Andrews and Constable H. Bouchard of the police union expressed satisfaction with the board's findings.

However, they said they were dis-

Freight Rate Review Approved by Liberals

OTTAWA, Aug. 7 (CP)—A Liberal platform with something in it for everyone was fashioned today in the final sessions of the party's national convention, from 18 resolutions accepted by the general sessions from the resolutions committee.

In its final complete overhaul in 29 years, the party selected its platform sections from more than 200 resolutions brought to the convention.

Friday it had already adopted 11 of the 14, securing for the Liberal members assurance of proposed policies that would advance Canada's economy, enlarge her stature in the nation, provide social security for her people and help guard her from aggression.

Defence entered the platform today under two distinct resolutions, one dealing with "adequate measures for protection against aggression" and the other assuring "participation in a North Atlantic security agreement."

Other planks of the program dealt with "adequate provision for veterans," "expansion of world trade through reciprocal agreements" and "full aid for agriculture and fisheries."

The resolutions committee moved that the party stand by its 1945 proposals to the Dominion-Provincial conference.

The development of good labor-management relations was urged as another plank.

Following an attempt yesterday to adopt a national flag, the resolutions committee today assured inclusion in the platform of "an exclusively Canadian flag."

ROYAL COMMISSION

Later today following the nomination party added further resolutions including one which covered the appointment of a Royal Commission to review and investigate the Canadian freight rate problem.

The commission also accepted an last year.

Price of Eggs Up Ten Cents In New Jump

Egg prices shot up another 10 cents a dozen yesterday, making eggs worth 30 cents more than they were a week ago, with further price rises in sight.

The third boost in two weeks brings the market price of grade A eggs to between 73 and 76 cents a dozen.

With a serious shortage fast developing, Commissioner Leland, William E. Haggen, Federal poultry production inspector, predicted even higher prices in the near future.

He said the price increases were caused by high consumption of eggs with the demand swollen by the preservation and high cost of feed.

New prices paid for a dozen-eggs to the producer on the farm are: Grade A large, 60 cents; grade A medium, 56 cents, grade A pullets, 42 cents; grade B, 42 cents.

Wholesale prices were listed as: Grade A large, 67 cents; grade A medium, 63 cents; grade A pullets, 53 cents; grade B, 49 cents.

The prices represent an immediate increase of 10 cents a dozen, an increase of 15 cents over prices a month ago and a boost of 30 cents above prices 15 days ago, when prices were estimated as being approximately 28 cents a dozen higher than prices for the same period

Highs and Lows Of the Weather

	High	Low	Precip.
Montreal	81	58	.01
Toronto	81	58	.01
Port Arthur	74	52	.01
Winnipeg	68	52	.01
Regina	71	50	.01
Prince Albert	68	50	.01
Calgary	68	50	.01
Edmonton	68	50	.01
Kamloops	68	50	.01
Prince Rupert	68	50	.01
Vancouver	68	50	Trace
VICTORIA	68	50	.01
Seattle	68	50	.01
Spokane	68	50	.01
Chicago	68	50	.01
New York	68	50	.01
Portland	68	50	.01

Pattullo Urges Single Tongue

Complaint Canadian unity hinges upon a single official language, the Premier of the Dominion, T. D. Pattullo, one-time British Columbia premier, said yesterday.

Commenting on the election of the Rt. Hon. Louis St. Laurent as leader of the Liberal Party, he said:

"It has been resolved that we have an exclusive Canadian flag. I suggest that we have an exclusive official language—namely, English.

"Quebec itself, would bring about a unity heretofore not existing in Canada by taking the initiative.

"There never will be one can be complete unity with the dual language. With one language there would be no division, no hyphenation—just All-Canadian," he said.

Even St. Laurent Has No Answer

OTTAWA, Aug. 7 (CP).—When exactly will Louis St. Laurent take over as Prime Minister?

Not even Mr. St. Laurent could answer that question tonight. He said he hopes to discuss the question with Prime Minister Mackenzie King next week.

"I am afraid I would not like to say anything about matters like that. After all, Mr King will remain as Prime Minister for some time to come," he said.

He said he has no plans to tour Canada, but added:

"I consider it my duty to meet as many of the Canadian people as it is possible for me to do."

Canada, U.K. Exchange Air Cadets

Canadian air cadets are glad to stretch their legs after trip across Atlantic in R.C.A.F. North Star aircraft. Here they are shown at Northolt, England, where they will be guests of R.A.F. Cadets' visit to England is part of exchange plan in which 25 British air cadets have come to Canada to view air training here.

Russian Woman Teacher Centre of Tug-of-War

VALLEY COTTAGE, N.Y., Aug. 7 (AP).—A 52-year-old Russian woman school teacher tonight became the centre of a Russian tug-of-war that ranged from here to the New York City Soviet consulate with repercussions in Washington.

The woman, identified as Kosenkine Oksana Stepanovna, was driven away today from Reed Farm, operated here by Countess Alexandra Tolstoy, youngest daughter of the Russian novelist as a White Russian retreat.

In New York, Soviet Consul-General Jacob Lomakin said she had been "rescued" from the farm after White Russians forcibly took her there to keep her from returning to the Soviet Union.

The woman, a chemistry teacher at a school operated by the Soviet Government for its U.N. delegates, sat beside Lomakin and an aide in the consulate as they told her story.

Countess Tolstoy said Mrs Stepanovna had come to Reed Farm because "she believed she was going to be shot," and went back to New York with the Soviets today saying "if they shoot me, maybe it is the best way out." The countess said Mrs. Stepanovna did not wish to return to the Soviet Union.

Later, in Washington, Rep Mundt (R., S.D.) said the school teacher was going to tell the House Un-American Activities Committee, of which he is acting chairman, all about Russian aggression.

Mundt said she was being held in the New York consulate against her will and the F.B.I. was investigating to see if there was a kidnapping.

The F.B.I. had no comment in New York or Washington.

Earlier, Soviet officials had said that the woman originally planned to sail July 31 on the vessel Pobeda but the White Russian "kidnapping" had prevented her sailing.

Ban on Meat Spreading Across U.S.

CHICAGO, Aug 7 (AP).—Budget-harried housewives increased their buy-no-meat campaign over telephone wires today in the face of a Government prediction that meat prices will go higher.

The boycott plan, originating in Dallas, spread to such cities as Tacoma, Wash., Louisville, Boise, Kansas City, San Francisco, Indianapolis, 18 cities in Texas and half a dozen in Wisconsin.

The housewives' crusade was aimed directly at one of two causes given by the department: Record consumer buying power and a decline in the output of meats and other livestock products.

Meanwhile the Agriculture Department predicted that meat and other livestock prices will lead a retail food price advance in the next few months.

PREDICT DROP

In Indianapolis, however, an official of Kingan & Co., meat packers, discounted the Government prediction and said beef and pork prices would fall in September or October as farmers bring in stock.

But the women who pay the grocery bills teamed for action.

At Tacoma, three housewives enlisted a corps for a telephone campaign against purchases of meat at more than 65 cents a pound after August 15.

Ten thousand Dallas women promised to support the boycott idea, which started when 71-year-old Mrs. R D Vaughn, president of the Dallas Women's Chamber of Commerce, took to the telephone.

The idea spread across Texas, where women in 18 cities agreed to stop buying meat on August 8. Some sales already have fallen off, but there has been no general reflection in prices to date.

Oregon's first resistance groups were organized yesterday in three cities, Portland, Eugene, and Klamath Falls.

Newsprint Hoard Found in Shanghai

SHANGHAI, Aug. 7 (AP).—The city government said today large secret hoards of newsprint had been unearthed in a recent city-wide check. The boards will be seized and sold to Shanghai newspapers, which are restricted as to pages because of the severe newsprint shortage.

Help Kidneys In 30 Minutes

If you suffer from Backache, Getting Up Nights, Loss of Energy, Bladder Weakness, Burning or Itching Passages, Leg Aches, or Rheumatic Pains, due to Kidney and Bladder troubles, you should try Cystex. Within 30 minutes Cystex usually starts helping the kidneys clean out excess acids and irritating wastes which may be the real cause of your trouble. And this may quickly help you gain pep and energy—make you feel younger. Unless Cystex quickly brings you satisfactory help from the pains and distress of Kidney and Bladder troubles, simply return the empty package and you get your money back. You have everything to gain and nothing to lose as don't suffer another day without asking your druggist for Cystex.

Albertans to Choose August 17 From 173 Election Candidates

EDMONTON, Aug 7 (CP).—A total of 173 candidates will be in the running for the 57 seats at stake in the August 17 Alberta general elections.

There were only two surprises as the deadline for nominations passed today—the late entries of an Independent Social Crediter in Calgary and a Liberal in Pouce.

Three parties—Social Credit, C.C.F. and Liberal—entered enough candidates to form a government. The Independent Party, which had 36 candidates in the 1944 provincial general election, has only nine in the field this time.

SEEK RE-ELECTION

Here are the totals by parties—Social Credit, 57; C.C.F., 51; Liberal, 49; Independent, nine; Independent Social Credit, three; Labor Progressive, two; others two.

Premier Manning and all members of his Social Credit Cabinet are seeking re-election. The only change is that Attorney-General Lucien Maynard is a candidate this time in St. Albert.

Previously he contested Beaver River where he was the winner in the last two general elections.

All four party leaders are candidates in the multiple riding of Edmonton where five will be elected. The leaders are Premier Manning, Social Credit; Elmer E. Roper, C.C.F.; Harper Prowse, Liberal, and J. Percy Page, Independent.

MULTIPLE BATTLES

The provincial leader of the Labor Progressive Party, Ben Swankey, entered in Pincher Creek-Crow's Nest. His party has announced a policy of supporting the C.C.F. despite C.C.F. repudiation.

Eleven members of the last Legislature, including four Social Crediters, have retired.

There are eight women in the field compared with 11 in 1944 and seven in 1940. The only woman seeking re-election is Mrs. C. R. Wood, Social Crediter in Stony Plain.

There will be 37 three-way ballot battles August 17 compared with 36 in 1944. In eight constituencies there are only two nominees and in two ridings there will be four-cornered fights.

Calgary, which had 19 candidates in 1944, has 22 in the fight for the five seats this time. Edmonton has 18 in the field for its five seats. In 1944 there were 20 candidates.

WAS GORY BATTLEGROUND

Although small, Hill 60, southeast of Ypres, dominated a large expanse of country and was the scene of much fierce fighting in the Great War.

U.S. to Fight Any Monopoly Over Danube

BELGRADE, Yugoslavia, Aug 7 (AP).—United States Ambassador Cavendish Cannon told Russia and the Soviet satellites today the United States intends to reject any Communist monopoly over Danube River shipping.

Europe's most important inland waterway will remain cut in two, the American diplomat said, unless the Communist bloc goes part way toward meeting the demands of the Western Powers.

His warnings touched off speculation as to whether the Western Powers will abandon compromise attempts and take a walk from the Danube conference here.

Responsible diplomatic sources said such a move had been discussed privately by members of the United States, British and French delegations but that no decision had been taken thus far.

This much appears certain: No one of the three Western Powers will sign a pact establishing a new regime over the vital trade artery unless major changes are made in the Russian plan for the river's control.

For the time being, at least, the Western delegations are sitting out the one-sided negotiations for the purpose of getting their position on record for future use.

TRUMP CARD

There is one important trump card in American hands—control over some 700 river barges in the United States zones of Germany and Austria and control of the river above Linz, Austria. Russia has blocked non-Soviet shipping downstream from Linz since shortly after the war ended.

Cannon declared that as long as the Americans occupy part of Germany, the United States will have a responsibility to represent German interests in Danubian affairs. He added: "The German sector of the Danube and the German Danube fleet are inseparably connected with the problems of this river."

Cannon urged the Communist bloc to be "realistic about Austria." Under the Russian plan Austria would be barred from membership on the Danube control commission until she received a peace treaty.

The conference accepted the Soviet draft plan as the basis for committee discussion in working out terms for a new Danubian pact.

Wailing Sound Warns Callers

DETROIT, Aug. 7 (AP).—Add the mechanical "razz" to the latest crop of inventions.

The Michigan Bell Telephone Co. came up with it to let callers know when they dial the letters of a non-existent exchange.

When someone dials the wrong letters, there comes through the receiver a siren-like noise. A Bell spokesman described it as "a high, wailing sound, like when food prices go up."

Senate Blocks Appointments

WASHINGTON, Aug. 7 (AP).—More than 100 nominations for Government posts, sent by President Truman to the special session of Congress, died tonight when the Senate failed to take action on them.

The President can give the nominees recess appointments pending action at the next session of Congress.

Among the nominations blocked were:

Maurice J. Tobin, former Mayor of Boston, to be secretary of labor.

Elmer H. Wene, of New Jersey, to be assistant secretary of agriculture.

Thomas C. Blaisdell, Jr., to be assistant secretary of commerce.

Warren R. Austin, John Foster Dulles, Mrs. Eleanor Roosevelt and Philip C. Jessup, to represent the United States at the third U.N. General Assembly in Paris September 21.

OLDEST DEFENCE

Hill forts, or fortified hilltops, are among the most ancient type of defence, and their remains are numerous in the British Isles.

Greek Forces Pound Flanks Of Guerrillas

ATHENS, Aug. 7 (AP).—Greek army troops hammered both flanks of a 30-mile semicircular front in the Grammos Mountains today, pushing the Communist guerrillas closer to the Albanian border, a spokesman said.

Front dispatches said Greek units are finding many villages deserted. The rebels were reported carrying off the population to work for them.

A general staff spokesman confirmed an earlier report that rebel chieftain Markos Vafiades had moved his headquarters and most of his "provisional government" to Nikolitsa in Albania.

Observers in Athens said the success of the American-directed Greek army was dissipating Vafiades' hopes for a Winter stalemate which would force a compromise on the Government of Premier Themistokles Sophoulis.

OF SCOTTISH DESCENT

Immanuel Kant, the famous German philosopher who was born at Konigsberg East Prussia, in 1724, was of Scottish descent. His father was a saddler.

Sterling Silver Flatwear

By

WALLACE — ENCHANTRESS
RODEN — PINE TREE
INTERNATIONAL — PRELUDE
STRADIVARI — OLD ENGLISH
ROSE POINT — STRATFORD
LOUIS XV

SOLD IN SETS OR BY THE PIECE

ALSO

STERLING SILVER CARVING SETS

Louis XV Design—Also Old English and Stratford

USE OUR CONFIDENTIAL BUDGET PLAN

F. W. Francis

Diamond Merchants — 1210 Douglas Street

Hearing Satisfaction

With two new SINGLE-UNIT instruments, Western Electric can now offer new hearing satisfaction to anyone who can be helped by a hearing-aid.

If you would like to know more about these two instruments, and learn which one is best suited to your individual needs, please call at the office, or phone or write for literature and appointment. If you prefer, we will call at your home without obligation.

VICTORIA HEARING AID CO

B.S.H.TYE 326

625 FORT STREET

OWNED AND OPERATED BY HARD-OF-HEARING PEOPLE

Oldest Established Hearing-Aid Company on Vancouver Island

★ *Just Received!* ★

GAS FIREPLACE HEATERS

CANADIAN-MADE IN SMART NEW MODERN DESIGN

SEE THEM IN OUR SHOWROOM

C. J. McDOWELL

Victoria's Plumbing and Heating Centre
1000 DOUGLAS

FOR **SERVICE** TO

Home and Auto Radios, Public Address, Marine and all other Electronic Equipment

GET THE BEST

CALL

RADIO APPLIANCE CO.

783 FORT ST. E 6661

Phone B 4112

Expert Radio Repairs

Also Vacuum, Toaster, Iron, Washer, Etc.
OUR TECHNICIANS ARE ALL EXPERTS

J.C. ROACH PROMPT PICKUP SERVICE

SALES AND SERVICE DEPT., 817 YATES ST.

LOOK

WE OFFER AN ADDITIONAL

500 TONS

LUMP COAL FOR AUGUST DELIVERY

500 TONS OF COMMANDER AND MURRAY LUMP COAL

The Quality of These Higher Rank Alberta Coals Is Unsurpassable

HARD — HOT — CLEAN and NO SOOT

Order Yours NOW, Right Off the Car
Our Budget Plan is available to assist you in filling your coal bin now for the Winter.

REMEMBER

Coal in Your Bin Is Like Money in the Bank
And
"A Ton in Your Bin Is Worth Two in the Mine"

THESE COALS WILL BE IN SHORT SUPPLY THIS WINTER

Last Year It Was Car Shortage and Strikes—What Will It Be This Year?

PLAY SAFE! — ORDER YOURS NOW!

G2441

Victoria Wood & Coal Co., Ltd.

217 Pemberton Bldg.

Ray's LTD.

CANDY • DELICATESSEN • TOBACCO • VEGETABLES AND FRUIT

734 FORT ST.

SPECIALS FOR MON., TUES., WED.

BONELESS STEW BEEF	Lean, lb.	49¢
LOIN MUTTON CHOPS	Per lb.	39¢
RIB MUTTON CHOPS	Per lb	32¢
BEEF FAT	Per lb.	23¢
Pork Sausage	Per lb.	45¢
BABY FOODS	Aylmer, Strained, 5-oz. tins	6 for 39¢
JELLY POWDERS	Nabob, Assorted	3 pkts. 25¢
SPINACH	Bulman's, Fancy, 20-oz. tin	21¢
PEANUT BUTTER	Squirrel, 16-oz. jar	35¢
PURE PEACH JAM	Aylmer, 4-lb. tin	69¢
GRO-PUP MEAL AND CUBES	2-lb. bag	33¢
PINK SALMON	Fancy, 1's, tin	38¢
PANCAKE FLOUR	Aunt Jemima, 3½-lb. bag	52¢
ALBERTA HONEY	No. 1, 1-lb. carton	35¢
CUSTARD POWDER	Monk & Glass, 12-oz. tin	19¢
MEDIUM CHEESE	No. 1, lb.	49¢
ADHESIVE TAPE	Waterproof, ½ inch x 5 yards	20¢
ABSORBENT COTTON	2-oz. pkg	25¢
KRUSCHEN SALTS	Large size	69¢
MACKINTOSH TOFFEE	1 lb.	55¢

• • • ORANGES • • •
Size 392's ... 3 doz. 47¢

• • APRICOTS • •
Moorpark for canning, 14-lb. crate ... 2.49

• GREEN BEANS •
3 lbs. 27¢

Your CREDIT *is* GOOD *Here*

MACDONALD'S

★ **SCOOP** ★

again!

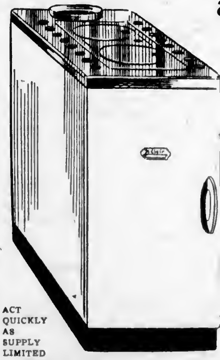

• • •

DE LUXE KITCHEN HEATERS

TO MATCH YOUR ELECTRIC OR GAS RANGE

ONLY

$79.50

ACT QUICKLY AS SUPPLY LIMITED

WE WELCOME VETERANS' RE-ESTABLISHMENT CREDITS

MACDONALD'S

FURNITURE — APPLIANCES — CHINAWARE

747 YATES E 1171

The Local Scene

With Additional District News on Page 31

Students Head for New York Aboard 1915-Model Cadillac

A 1915 Cadillac with five spare tires was the centre of attraction when the Mv. Chinook began loading cars yesterday afternoon.

The vehicle was headed for New York with seven University of British Columbia students, three from Victoria and four from Vancouver.

The Victoria youths are Harvey Richardson, 20, 2770 Thorpe Place; James Duprau, 22, 3333 Glasgow Avenue, and Dean Corke, 20, 3375 Quadra Street.

"We've got 9,000 miles ahead of us, provided the Cadillac is agreeable," said young Richardson.

The car was bought two years ago for $50, and the boys have been repairing it for more than a year for the journey.

First long stop will be at the Wisconsin State Centennial Exposition, where the car will be entered in an antique car contest on August 13. From there the group will push on to New York and Montreal, but must return in time for university enrollment September 15.

Richardson, accompanied by three others, drove to Mexico in 1946 in a 1923 car.

The boys intend to sleep outside in sleeping bags.

• • •

TO NAME DELEGATES

Three delegates and three alternates will be elected at a special meeting of the Victoria Progressive Conservative Association on August 30.

Delegates will attend the party's national convention in Ottawa on September 30.

The meeting is slated for the Uganda Room at Prince Robert House, at 8 p.m., it was announced.

• • •

NO INJURIES

For the first time in several months, Victoria had no persons injured in car accidents during the week.

Although there were eight accidents, police reported no persons hurt.

• • •

NEW FIRE DISTRICT

By Provincial order in council handed down yesterday, boundaries of the View Royal Fire Protection District were established.

Subject to the approval of the Provincial Government, the district may now incur expenditure for fire protection. The Government will advance money and collect its return by taxes.

Creation of fire districts in rural areas was instituted after the war. The Government purchased equipment used by the A.R.P. and turned it over to the rural areas wanting to form fire districts.

• • •

MACHINE STOLEN

J. P Morrill, 407 Newport Avenue, reported to Oak Bay police that his house was entered early yesterday morning and a small washing machine stolen

Investigation revealed that the culprit had pried open a kitchen window in order to gain entrance The machine was valued at $72

• • •

SETS $250 BAIL

Deputy Magistrate Patrick J. Sinnott set bail at $250 for Edna La Coursiere, 127 Robertson Street, who pleaded not guilty to a dangerous driving charge in city police court yesterday.

Police said the accused was the driver of a car which was in collision with a fence and building at 407 Cook Street early yesterday morning.

About 25 feet of fence was knocked down and police estimated about $1,000 damage was caused to the building

The accused woman was remanded to Monday.

Today's Question

Answer on Page 4

What was the name of the first Canadian warship ever stationed at Esquimalt?

Royal Navy Battle Veteran Arrives in Esquimalt Harbor

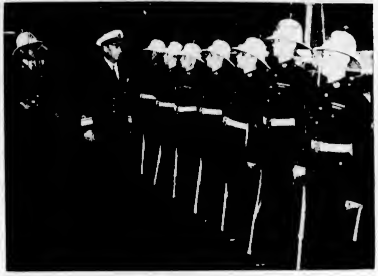

—Colonist Photos

ABOARD British cruiser HMS Sheffield, which arrived at Esquimalt yesterday morning was Vice-Admiral Sir William George Tennant, KCB, CBE, MVO., Commander-in-Chief of America and West Indies Station since October, 1946 He is pictured in top left in quarters of his flagship. Admiral Tennant, 57, has impressive war record He organized evacuation of Dunkerque, and took part in Battle of Jutland in Great War.

Famous battle-veteran, HMS Sheffield is shown in top right. Now under command of Capt. G. B H Fawkes, C.B.E., R.N., she played vital role in tracking down and sinking of German battleship Bismarck in May, 1941. Victoria public will have opportunity to board her

In lower picture, Royal Marine guard of honor is shown undergoing inspection by Rear Admiral E. R. Mainguy, Flag Officer Pacific Coast. Sheffield carries 77 Royal Marines in adition to Royal Marine band of 17. Marines and band will join in big naval parade tomorrow morning through city centre.

Navy Still Necessary Fighting Force British Admiral Says in Interview

An optimistic view on hopes for world peace is held by Vice-Admiral Sir William George Tennant, K.C.B., C.B.E., M.V.O., commander-in-chief of the America and West Indies Station, who was interviewed here yesterday.

He came to Victoria in HMS Sheffield, flagship of the fleet, which docked at Esquimalt naval base.

He warned, however, that "any weaknesses on our part will be fatal." A state of preparedness for all emergencies would do the most toward avoiding another world conflict.

Admiral Tennant said that despite advancements made in modern warfare, services of a navy were "as important now as they were 100 years ago."

But, he added, the day may come when aircraft might carry all supplies, thereby abolishing the need of ships.

Among greatest threats to navy, he continued, was the possible use of submarines which would travel at greater speeds than at present.

All navies he predicted, will soon possess submarines equipped with "Sorkel" units enabling them to remain submerged for days on end.

He praised results of recent Spring exercises in the South Pacific in which units of the America and West Indies Fleet operated in conjunction with Royal Canadian Navy warships from Esquimalt and Halifax

"The navies of the British Commonwealth, where possible, operate as a single fighting unit,' he remarked.

HMS Sheffield, commanded by Capt. G B Fawkes, C.B.E., R.N., took an active role in a "night encounter" the previous night in which R.C.N ships from Esquimalt participated. The cruiser, fresh in a new coat of war-grey paint, headed the ships as they returned to their naval base Behind her was the cruiser Ontario, followed by the destroyers Crescent, Cayuga, Athabaskan, and the frigate Antigonish.

Arrival of the Sheffield yesterday coincided with opening of Navy Week which will continue until next Saturday The British ship and the R.C.N vessels will be open to the public various days during the week Days and times are included in an official souvenir program being distributed throughout the city and at H.M.C. Dockyard.

Victorians Win Many Games

Seven Victorians were successful at the Vancouver Caledonian Games yesterday.

A total of 200 competitors, some from as far south as San Francisco gathered at the Brockton Point Oval in Stanley Park to participate in events sponsored by the St Andrews and Caledonian Societies.

Victoria winners included: J. McMillan, third, Piobaireachd (professional); Heather Duncan, third, Reel o'Tulloch (under ten years), and second, Sailor's Hornpipe; Anita Baird, second, Reel (under 18 years) and second, Sailor's Hornpipe (under 13 years), Adeline Duncan, fourth, professional Jig, Joyce Clark, third, Sailor's Hornpipe (under 18 years).

Licence Suspended For Dangerous Driving

Gerald K. Cardiff was fined $25 and had his licence suspended for 30 days in provincial police court Friday when he pleaded guilty to a dangerous driving charge.

G. T. Hatcher Heads Bureau

Appointment of Gilbert T Hatcher as director of the Bureau of Economics and Statistics was announced recently by Hon. Leslie H. Eyres, Minister of Trade and Industry

The position has been vacant for more than a year following the retirement of Neil Perry.

Mr Hatcher, 34, attended public and high schools in Vancouver and graduated from the University of British Columbia with B A and M A. degrees in economics and statistics.

He was an instrucutor at the university in 1939 Before taking his present position, he was employed for a year in the statistical and marketing division of the Federal Department of Agriculture.

Year's Polio Total 49 Cases in B.C.

Total of poliomyelitis cases in British Columbia this year increased to 49 this week with the Provincial Health Department announcement of two new cases

A four-year-old Penticton girl and a 39-year-old Summerland woman are the latest victims. Both are in hospital at Penticton.

Last year, there were 83 cases in British Columbia for the corresponding period The disease has caused two deaths in the province this year, as against three for last year at the corresponding time.

PUT OUT FIRE

City firemen extinguished a fire in a car near the intersection of Raynor Avenue and Craigflower Road at 2 20 p m yesterday.

The car was owned by Linton Wardell, 522 Lampson Street. Damage was slight, according to firemen, who said the fire was caused by a wiring short circuit.

U.B.C. Students Plan 9,000-Mile Trip

—Colonist Photo.

Last-minute repairs to roof of their 1915 Cadillac are carried out by Harvey Richardson, 2770 Thorpe Place (seen at right), and Dean Corke, 3375 Quadra Street, who left last night for New York James Duprau, 3333 Glasgow Avenue, and four Vancouver students also will make the 9,000-mile trip. Ancient car has five spare tires

The first unsinkable lifeboat was built in 1765 by K. Lukin, a London coachbuilder.

$50, $100, $1000

CASH LOANS

for Emergencies

Borrow $50, $100, $300 $500, $1000 at HOUSEHOLD FINANCE without endorsers or bankable security. Up to 24 months to repay in convenient equal monthly instalments.

Protect Your Credit

It's wise to protect your credit. Pay overdue bills, seasonal bills, medical or emergency expenses with your HOUSEHOLD FINANCE loan.

If you need extra cash, 'phone, write or come in and see us for prompt, courteous attention to your money problems. We'll be glad to help you!

Tune to "The Whistler"—Canada's top mystery show—CBC, Wednesday nights

630 View Street, at Broad
Central Building G-arden 4189
VICTORIA, B.C.

Hours 9 to 6 or by appointment
Loans made to residents of nearby towns

HOUSEHOLD FINANCE

We Invite You to Visit and See Our Lovely Selection of

Girard Perregaux
Longines, Rolex
Waltham, Bulova
Marvin
Hamilton

ALSO
Our Most Scientific "Watch Repairing Dept Responsible for the Success of Our Guarantees

Established 1888

J. M. Whitney Limited

DIAMOND MERCHANTS — JEWELLERS

YATES at BROAD

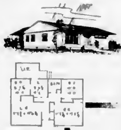

MULTI-FLEX HOMES

Are Easier to Build

MODEL D 3M

This model is equally suited to country to city suburb. Without basement it is economical to erect and complete. Has convenient utility room. Overall size 36 x 24'

NHA and VLA APPROVED

Structurally eligible for NHA and VLA loans and pass all local building by-laws.

B.C. 4

Shipped semi-ready with exterior wall sections complete with sash and doors fitted. MULTI-FLEX homes are both easier and faster to build - whether self or contractor erected

The many attractive MULTI-FLEX designs allow unusual spaciousness and flexibility in floor planning as well as a variety of exterior finishes.

These MULTI-FLEX homes are scientifically engineered as fully permanent dwellings with or without basements. For further information and catalogue, contact

D. L. MOOR

Victoria Agent—715 Johnson—E 4831
Res. 1566 Hampshire E 2401

OUR PLEDGE TO YOU

★ Words without appropriate action are meaningless. Confidence and trust are built on performance, not promises. To continue to merit a reputation for reliability in this community, we consider each prescription brought to us a challenge.

Only the finest pharmaceuticals the market affords are used in your prescription. It is filled promptly by a competent pharmacist and carefully double-checked for accuracy. Then, only, do we feel our obligation to you fulfilled.

FORT AT BROAD

McGill & Orme LIMITED

DOUGLAS AT VIEW

PRESCRIPTION CHEMISTS

WHAT'S NEW for Fall?

That's the question in every woman's mind — and the authentic answer is at Malleks —NOW. Sufficient to say here that the New Fall Coats and Suits have arrived in all their enticing loveliness and we want YOU to be among the first to see them. Would tomorrow be convenient?

FURS AND WOMEN'S READY TO WEAR
Malleks
1212 DOUGLAS

1858 The Daily Colonist 1948

AN INDEPENDENT NEWSPAPER RELIED UPON THROUGH NINETY YEARS OF FAIR DEALING

Victoria Owned and Operated

The Colonist Printing and Publishing Company Limited Liability
1211 Broad Street, Victoria, B.C.

Subscription Rates: By city carrier $1 per month. By mail, British Empire and American continent, $8 per year, 75 cents per month. Other countries, $20 per year, $1.75 per month.

SUNDAY, AUGUST 8, 1948

Mr. King's Mantle Goes to Hon. L. S. St. Laurent

THE choice of Hon. Louis Stephen St. Laurent, K.C., LL.D., Minister of External Affairs, to succeed Prime Minister Mackenzie King in the Government and party was made yesterday by Liberals at the national convention. Scholar, barrister and diplomat, Mr. St. Laurent emerged successful in a three-cornered contest with Agricultural Minister Gardiner and former Air Minister Power, after six courtesy nominations were withdrawn.

The man who will take Mr. King's mantle at the head of the Liberal Administration is 66 years of age, and sits for Quebec-East in the House of Commons. Through his work at the United Nations he is known afield, while successive portfolios in the Ministry of Justice and that of External Affairs have brought him in some degree before the people of Canada. As Mr. St. Laurent was boomed from the start of the convention the selection was not a surprise, while its influence in the Province of Quebec will be unquestioned.

At the same time the convention gave its new leader a set of planks in a new Liberal platform which imply the promise of some material changes from the policies of the present government. Private enterprise does not square wholly with confiscatory taxation. Progressive, selected immigration may mean anything or nothing, depending upon how it is implemented. A curb on spreading monopolies is certainly badly needed, but it has not been much in evidence up to the present.

Lower tariff barriers and co-operation in world trade are traditional Liberal planks which must, however, depend on world policies. The pledge of more generous veterans' and other allowances will be understood, and is in reaction from a condition which has pleased none. In "social security," the party has handed to Mr. St. Laurent one of those mouth-filling phrases which are more easy to pledge than to perform. The convention was not achieved without some breaks in the ranks, but these may heal under the impetus of a new leader and what can be termed a "reformed" Liberal platform.

High Costs Scuttling Canadian Shipyards

A STUDY of Lloyd's Register of Shipping tends to confirm the sombre view that Canada's shipbuilding industry is in danger of foundering in the sea of high costs. In the second quarter of this year the United States and Canada stood a poor sixth and seventh, respectively, in the order of world ship tonnage under construction. Three months earlier Canada had been ahead of the United States.

The position of shipbuilding on the North American continent is a striking reflection of wage trends, and a grim warning of what could happen to other industries. Shipyard workers, caught by rising living costs brought about largely by wage increases in other occupations, sought the only remedy they knew when they asked for boosts in their own pay. That was understandable, but it is a sobering thought that bigger pay cheques of the moment may become no cheques at all—just as mounting labor costs finally closed gold mines in the North.

During the war the need was for vessels wherever they could be built, with cost a minor consideration. Those days are long past. World competition has returned and Canadian yards must stand on their own. That they cannot do while costs here are 20 per cent higher than in the United Kingdom and European yards, the figure reached by The Financial Post in a recent survey. Even the United States with all its sources has not yet begun to compete with Great Britain, or for that matter with such relatively limited nations as France, Sweden, Italy and Holland.

Lloyd's shows the United Kingdom and Ireland with 2,243,000 tons of new ships on the ways, the United States with 162,000, and Canada with 125,800 tons. For Canada that represents a decline of 38,000 tons from the preceding quarter, while all other nations with the exception of Sweden were on the up-grade. The only conclusion to be drawn is that the industry here will be scuttled if costs are unyielding

Swimming Instruction Is Insurance Against Hazard

SINCE this is a province lying close to the sea it is somewhat surprising to learn British Columbia has the highest water fatality record of any in the Dominion. With a population accustomed to water it might have been thought that British Columbia would be bracketed with the Maritimes at the bottom of any such list. On the other hand, British Columbians are able to enjoy year-around facilities for bathing, and no doubt this accounts for the larger number of fatal mishaps. Citizens of no other province can bathe out-of-doors with the same frequency.

The published statistics help to draw attention to the need for individuals being able to handle themselves with confidence in the water. Most accidents are the result of inability to swim properly, and not because of the exercise of this pastime itself. Facilities for swimming throughout British Columbia are so excellent that it might well be a mandatory injunction that the rising generation at least should be taught to take care of itself in the water. Organized Red Cross and other swimming instructional groups are therefore doing a valuable service to the communities in which they operate.

British Columbia youth takes to the water almost as naturally as a bird of the sea. The ability to swim thus becomes more of a necessity than a luxury. Parents could help to reduce the ratio of drowning mishaps by assuming more of the onus of seeing that their children learn how to enter the water unafraid and with confidence in their own abilities. Swimming lessons are good insurance against hazard.

Thinking Aloud

"... of shoes—and ships—and sealing wax—of cabbages and kings."

By TOM TAYLOR

WHEN by some strange alchemy rain fell steadily on Victoria streets the other day—(tourist officials please note the word "strange")—I got up and stared out of the office window for 15 straight minutes. I was looking for a man with an umbrella.

I didn't see one.

I'll admit I saw two fellows sneaking shelter from the umbrellas their lady friends were carrying, but they were cheating.

Now this doesn't mean no male carried a Winter sunshade that Summer's day. Victoria is benevolent about human peculiarities, and there would be one or two beyond the reach of my gaze, no doubt. Just the same, although there's never been a census report on masculine umbrella users, a fair bet is that most Victoria males follow the bent of ancient Greek and Roman he-men.

They thought an umbrella was effeminate.

Robinson Crusoe, if memory serves well, did not scorn the use of an umbrella and he was scarcely a sissy; though whether it was to hide from the sun or keep his whiskers dry I don't remember.

WENT THROUGH PURGATORY

It's pretty deep-rooted, this masculine notion that a man shrinking under a circular mobile canopy should be wearing skirts; in Canada at any rate. Across the Atlantic you see many more manly arms lofting an umbrella or carrying it tightly rolled on the crook of an elbow.

He was a brave man who introduced the custom to England, from where of course it crossed to North America, not quite so fast as a jet plane but just as finally. And, like many pioneers, he went through purgatory.

Women, of course, being more sensible than men over dress and its accessories, had adopted the umbrella with alacrity. It was a godsend to the hair-do and the latest millinery creation, both these alluring devices being, as you know, extremely vulnerable to rain. They even contrived a small umbrella as a sunshade and called it a parasol.

The bearded hero who copied this feminine vogue was a civil servant, one Jonas Hanway. For 30 years he made a practice of regularly carrying an umbrella in the streets of London —starting in the 1750's—and for 30 years he was jeered and laughed at.

IT PERCOLATED

He made one mistake, however. Instead of insinuating himself alongside the ladies with a sober black umbrella he chose a gaily-colored specimen, something like the fancy ones you see sported daily—(pardon, I mean on the few days when rain falls) — by Victoria's feminine population. That didn't help matters for him.

But he was a sturdy chap, so sturdy that eventually it percolated through thick male skulls that a guy who could stick out obloquy for three decades couldn't be effeminate, and might even have some real savvy about him. His scoffers came to follow his example.

And so masculine umbrellas are to be seen on Douglas Street as well as in Piccadilly, even if I did spend 15 fruitless minutes the other day.

And why not, come to think of it? You, being a man, don't fret over taking a blanket to protect your knees when you go to see the Athletics of a cool evening, or another part of your anatomy when you loll on the sand at Willows Beach. And the head, surely, rates just as highly.

Come on, men, be sensible; don't many of you wear rubbers?

Frankly, though, I am — er — inhibited about umbrellas, too.

Giles in America . . .

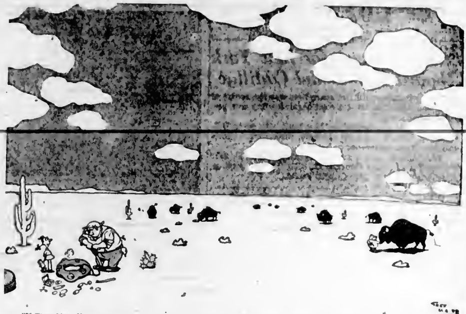

"If They Must Have Another War Why Can't They Have It in All These Lovely Wide Open Spaces for a Change?"

Three Men in a Car . . . A Fantasy

By H. T. MATSON

The Premier was beaming.

"I'll drive," he said buoyantly to Mr. Anscomb, "and Ernest, you sit in the back and take notes." The day was halcyon, and presently the big car whispered away from the Parliament Building steps and headed for the Island Highway.

This was it. The long-planned trip by the three ministers which once and for all would settle any nonsense about narrowness, bad curves, lack of traffic lights or equivalent phantasmagoria on the one and only road in or out of the Capital City of British Columbia

The car sloomed handsomely along Douglas Street, negotiated the "Fountain" with only two mid-street stops and one clever, tactical feint to the wrong side of the road in order to outwit a wood truck planning a surreptitious U-turn, then proceeded with dignity along Gorge Road.

"You did that beautifully, Byron," Mr. Anscomb remarked apropos the wood truck which had now completed its U-turn and was sprinkling slabs gratis in its artless, Oriental wake. "Thank you, Herbert," Mr. Johnson smiled succintly, "that little feint, eh? That little diplomatic 'nuance' as the French . . ."

"A cop mightn't see it quite that way, in French or any language," Mr. Carson interrupted rather gloomily. "We're still in Saanich. Paid your fine yet, Herbert? H'mm. Let's head for Wismer territory . . . conservatively."

"Why Ernest?" . . . Mr. Johnson turned to look reproachfully at his associate and at the same moment Mr. Anscomb grabbed the emergency brake and shouted . . . "OY!!!" A bus had stopped suddenly in the middle of the road and was backing up in courtesy to a passenger who had slightly overestimated its brakes.

"Phew," exclaimed the Premier about sixty seconds later as the bus, still in the middle of the road, began growling slowly away from its own exhaust smoke. "Hurry," Mr. Anscomb admonished tartly, "traffic's piling up behind us. We'd better pass this thing. Ernest, make a note of this . . . yes?"

Mr. Carson bent over his scribbling pad and the Premier leaned far out to try and pick a place to pass, but several moments later, and after numerous fruitless darts and sallies, said dispiritedly, "Can't make it, gentlemen, too much on-coming traffic. Only place to pass is over the double line. H'mm?

"Mmm." Mr. Anscomb pursed his lips. "Tempting," he admitted wistfully, "but let's reconnoitre first."

To his companions' surprise, the Minister of Finance then lowered his window, began squeezing his way through, finally stood up on top of the car and began scanning the road ahead.

"He'll fall," voiced Mr. Carson, strainedly.

"Not 'til the next election," Mr. Johnson replied jauntily. "Look Here he comes—feet first, and new shoes, eh? Wonder if he bought them before July the first, or after? Three per cent on a pair like that, that would be about . . . Well, Herbert," the Premier interrupted his private calculations as Mr. Anscomb settled himself again within the car. "Well, Herbert, and what is there to report?"

"In front of the bus there's a trailer from Honolulu," Mr Anscomb complied didactically. "In front of that is a kid on a bicycle trying to pass a small English car, and in front of that is the Government 'scraper' squirming all over the road, probably looking for a place to eat!" "Humph," said Mr. Johnson depressedly, "that scraper'll never pull over 'til it reaches the Six Mile House; it's almost eleven-thirty and we've not yet reached Craigflower Bridge. Ernest, how are your notes?"

Fell a long silence during which Mr. Carson nibbled his pencil but wrote nothing, while the administrative speedometer needle kept weakly flickering below the figure "20." "This is the limit," Mr. Johnson exclaimed presently through his teeth. "Never have you made truer utterance," agreed Mr. Anscomb with one eye on the speedometer. "How about exceeding it?"

"You mean, er, a little venture? The double line, perhaps?" The Premier eyed the Minister of Finance empirically. "Yes," Mr. Anscomb replied grittily. "Yes, Byron. There's ten yards clear ahead. Step on it! It's now or never!"

The Administrative car nosed out, shot forward, ran parallel with the bus for eight feet, when suddenly a deep, throaty cry rose from Mr. Carson. "Cops, cops" he yelled huskily. "Speed Byron, speed. Make the Craigower Bridge somehow, then duck up Admirals Road and pretend we're Navy!"

Grim-faced, the Premier lowered his head and gripped the steering wheel as if it was Mr. Winch's throat. "Herbert," he said tensely as the speedometer needle buzzed against the little pin stopping it from going round twice, "Herbert, I can't see. What are those funny jars and noises I keep hearing?"

"Fenders," Mr. Anscomb said, slit-eyed.

"Whose?" asked the Premier.

"Everybody's. But keep going. We're on the bridge now. We'll be over in a second."

The car screeched on. Then another howl from Mr Carson. "We'll never make the crossing. Too many cars piled up already. Oh, oh," he moaned with his hands over his face. "Oh, why isn't there a traffic light? One just about turning from green to red?"

"I don't know," roared Mr. Anscomb . . . "Yes, why isn't there a traffic light? Carry on Byron. We can't make the crossing. Keep north, along the highway."

"Why isn't there a traffic light?" Mr. Johnson began chorusing with Mr. Carson, "why isn't there a traffic light?" "Never mind the traffic light," cut in the Conservative Leader. "Why isn't there a highway? And look! Here comes Mr. Lockie in his black and white cab! Help. We've had it."

As the provincial patrol-car squealed frantically in chase, Mr. Carson leaned over from the back and shouted, "He can't possibly catch us. There's nothing but bad curves and little, narrow stretches between here and the Colwood intersection. Speed! Speed! Flat out for the Colwood crossing!"

"And another non-existent traffic light?" from both front-seat occupants savagely, "Nuts!"

"Stop picking on me," the Minister of Public Works retorted hotly. "You jokers loosen up a bit and I'll install traffic lights every ten feet, and widen this piece of road, and . . . good Lord, there's something black and white right alongside us now . . . and it isn't whisky."

As Mr. Lockie finally forced the Government car to halt, and as traffic north and southbound squealed and telescoped ad lib while the law performed its little roadside duty, the three heroes of our fantasy stood with bent heads, gazing ruefully at the nasty little ticket in Mr. Johnson's hand. Three hours later, from the Premier's office, was handed to the local Press the typed release, "Government promises traffic lights at Colwood and Craigflower intersections. Towpath to succeed present trail between City and Langford. Ministers to pay from personal pockets — their own. Work already started."

Letters and Excerpts

Letters to the editor on any topic of genuine public interest are welcome if they are brief, accurate and fair. No letter will be inserted, in whole or in part, except over the proper signature and address of the writer. Unsolicited correspondence cannot be returned.

COMPULSORY SERVICE

Sir,—Most Progressive Conservatives and many Liberals have supported the principle of compulsory service, and it was hard to understand how Canada avoided bringing in conscription in an "all out war"; but conditions have changed and our problem today does not seem to be one that can be solved by compulsory training in Canada as is proposed in the United States. The United States has equipment and needs the men. We lack the equipment and the organization, and therefore, the first task would seem to be to provide both, and in the meantime by a sensible system of recruitment to obtain the necessary personnel. From a practical point of view, in my opinion, the solution lies in giving more encouragement to young men who wish to take up the profession of arms by revising the present system of obtaining recruits.

Lack of schooling bars many from enlistment. The requirement of Junior Matriculation prevents many suitable young men from being accepted. According to a press report referring to the Saskatchewan military area only 58 men were accepted out of 258 applications, this over a six-week period. Most of the rejections were for insufficient educational qualifications. Lord Alexander at the U.B.C. convocation said as a professional soldier he had not been able to receive a university education. He was, of course, speaking from the point of view of an officer who had attained the highest rank in the British Army. The employment of educational officers, such as were used during the last war, could easily supply whatever is required in the way of ordinary education during enlistment; and in the meantime, many hundreds of young men could be trained as soldiers, sailors and airmen with great advantage to Canada. In addition, many could learn trades which would be useful to them.

Thirdly, a more generous and helpful policy could usefully be adopted with regard to the Reserve Army. Anyone who has been connected with the Reserve Army knows how meagre has been governmental assistance, and how discouraging governmental policies have been towards young men who felt it their patriotic duty to join the militia. Most militia units have, in the past, been maintained by officers and men who have given their time voluntarily, and at some sacrifice and with little encouragement. Many units have been supported by all ranks assigning what little training pay that has been allocated from time to time by unenthusiastic governments. Yet, had it not been for the militia personnel, Canada would not have been able to field a fighting army in two wars. The Government does not seem to have learned from mistakes of the past. I understand the present Reserve units are up against an almost continual fight for their existence. The Canadian Scottish kilt situation is only a small matter, but an important one from the point of view of a Highland regiment. A unit in Vancouver was told it must quit its headquarters at an armoury to provide accommodation for some other Government service. It did not matter, apparently, in the least to the authorities that the unit had no alternative accommodation.

I am of the opinion that what is required is a realistic policy in support of both the Active and Reserve Army, not only for the reasons mentioned by General Pearkes in The Colonist, but for the added reason that conscription for military service has historically divided Canada politically, and would, I think, be quite impossible to enforce satisfactorily at the present time . . .

ROBERT D. HARVEY.
516-15 Central Building, Victoria, B.C.

God gave his children memory
That in Life's garden there might be
June roses in December.
—G. A. STUDDERT KENNEDY.

Of all people children are the most imaginative.—MACAULAY.

Time is a lenient god.—SOPHOCLES

Observation Car: By G. B.

THE old expression: "If the shoe fits," might well be changed to "If the shoe fits, it is too expensive" . . . Many a navy dentist works on a captain's bridge . . . Men still die with their boots on, but usually one boot is on the accelerator of an automobile . . . Some cleaning women treat small objects as if they were "break-a-brac" . . . Fairy tales do not all commence, "Once upon a time." Some start, "I have to work late at the office" . . . Some of the ancient automobiles sold by used car dealers could bear a card reading, "Be healthy. Walk to work. Buy one of our used cars" . . . The expression: "We live and learn" sounds encouraging until a person stops to reflect on the uselessness of some of the information he picks up . . . The Earl of Warwick wrote in 1550: "Behold, 'tis the mild idealists who start the revolutions, then come the brutal realists and turn them into executions, and first and foremost on their lists appear those mild idealists" . . . One of the troubles about getting off the horns of a dilemma is that it is so easy to fall into a quandary while doing so . . . From The Windsor Star: "Along the Alaska Highway are mudholes, dust, mosquitoes, high prices and a serious lack of automobile repair facilities. Otherwise it is a fine vacation for tourists" . . . The Vancouver weather experts who make forecasts for Victoria were not able to predict rain once this Summer. The forecast for last Thursday read: "Clear, light winds, increasing to southwesterly. Little change in temperature." Actually it was overcast and chilly with rain. The weather boss might get better results for the public if he instituted a system of penalties among his men for erroneous forecasts.

Victoria in Beard and Crinoline

From Files of The Daily British Colonist for August, 1861

By G. E. MORTIMORE

THE Daily British Colonist didn't want any part of Victoria's new incorporation bill in its initial form.

"We have been puzzled to discover how the Town Council will be elected, should the Incorporation Bill now before the Assembly become law without amendment," The Colonist remarked.

Voters had to be male British subjects, three-month residents of the colony and "rated on the Municipal Assessment Roll three months previous to voting."

"We can easily conceive that large numbers would come under the two first qualifications, but not one person can come under the third qualification. The best of all reasons can be given for the latter—there is no Municipal Assessment Roll, if Municipal Assessment Roll be synonymous with Town or City Assessment Roll.

"It puzzles us to find out what 'Municipal' can refer to except to the Colony. If so, then it is a clear case of no election. The presumption is, however, that some illiberal clause is kept back, to be sprung at a moment when no one is near to defend it except a quorum of five"

If the law-makers meant the colonial assessment roll for Victoria town district, everyone but property-owners would be out of luck, The Colonist noted. The number of civic voters would be cut in half if only owners of real estate could vote.

Furthermore, real estate would bear the whole tax burden under the new bill. Worst of all, a man could vote in every ward in which he held real estate.

"The principle . . . in this instance is that it is property that votes. Such ought not to be the case. If it were property that voted, and not the man, then the true principle would be to allow men to vote the same as they would if they held shares in a joint-stock company where every share was equivalent to a vote.

"The property qualification . . . was only designed as . . . evidence that the voter had a bona fide interest in the country. It was never designed for any other purpose. If it was, then extend the principle on the joint-stock system and allow a few rich nabobs to rule the town and country . . ."

"If the town cannot have a just and liberal franchise, and a reasonable number of civic liberties, the people do not want the town incorporated."

Fun, Fact and Fiction

Maybe it's all an illusion that girls outgrow their bathing suits even after they stop growing.

* * * * *

Here's gratitude for you: A hobo who behaved heroically in a Southern freight yard fire was thanked by being offered a job.

* * * * *

A good many parents now know why teachers need a two-month holiday.

* * * * *

Headline: "Drinking in Park Proves Expensive." Where doesn't it?

* * * * *

Men are able to trust one another, knowing the exact degree of dishonesty they are entitled to expect.
—Stephen Leacock.

* * * * *

A golf professional, hired by a big department store to give golf lessons, was approached by two women.

"Do you wish to learn to play golf, madam?" he asked one.

"Oh, no," she said. "It's my friend who wants to learn. I learned yesterday."

* * * * *

The individual who discloses his heart to the world is almost certain to have it stepped on, sooner or later.

Today's Answer

Question on Page 5

H M C.S. Rainbow, which arrived on November 7, 1910.

Progressive Conservatives Predict Nip-and-Tuck Battle

OTTAWA, Aug 7 (CP) —Some Progressive Conservative Party supporters are predicting that the party's leadership convention next month will develop into a nip-and-tuck battle between two men—Premier Drew of Ontario and John Diefenbaker, Saskatchewan member of the Commons

will accept nomination for the leadership post which John Bracken is giving up. But the supporters claim it's a foregone conclusion that they both will be nominated at the three-day convention—September 30, October 1 and 2

Mr Drew, 54-year-old lawyer and head of the only Progressive Conservative Government in Canada, is given an edge in pre-convention speculation on the choice of Mr Bracken's successor But it is not known whether he will accept the job.

Some of the Premier's close associates say they believe he would prefer to be head of a Government in power, rather than leader of a party in opposition in a field that he has never before entered

Mr Diefenbaker, 52-year-old criminal lawyer, has had eight years' experience in the Federal House He was first elected to the Commons in the general election of 1940 for the Saskatchewan constituency of Lake Centre.

He contested the party leadership in 1942 when Mr Bracken was chosen to succeed Rt. Hon. Arthur Meighen, but he did not draw any major support at that time

Since then, however, he has built up a reputation as one of the most forceful and colorful debaters in the Commons More than one Cabinet minister has squirmed in his seat ... greying curly locks and pointing an accusing finger at the treasury benches has attacked Government policy

His supporters feel he would give to the party some of the zip and color that marked the leadership term of the late Viscount Bennett

Donald Fleming, 43-year-old Toronto lawyer, is also mentioned as possible candidate. Those who favor him state that possibly he would be opposed because his experiance in the Commons dates only from 1945

Party officials are confident that the convention will be a success They had observers attending the national Liberal Party convention They followed procedure closely, made note of kinks which developed and studied ways of ironing them out.

With this experience, they now are putting the finishing touches to plans

Lie Calls on Big Powers To Solve German Issue

LAKE SUCCESS, Aug 7 (AP) —Secretary-General Trygve Lie called on the big powers today to settle the German problem either inside or outside the United Nations

Lie said in his annual report to the General Assembly he didn't care how the four interested nations tackled the problem so long as they reached a solution.

He told them, however, not to ... Nations unless they come "in the spirit of a genuine attempt to find a solution"

"Nothing," he said "would contribute more to the effectiveness of the United Nations than a settlement of this problem"

The secretary-general, while stressing the importance of Germany as the No. 1 problem, expressed concern over several other issues including what he called a race for the production of bacteriological and chemical weapons

He also warned the great powers the world would never submit to the ... is Communism or extreme capitalism

Lie ranged over the entire field of political, economic and social problems before the United Nations, painting a grim picture of strife and conflict between Russia and the Western powers.

He said the United States supported the Palestine partition plan, but refused to use force to carry it out Russia had boycotted several United Nations bodies, including the Korean and Balkan Commissions

Lie expressed grave concern over failure of the United Nations to make any progress on such vital problems as atomic control, reduction of armaments and creation of an international police force

The prolonged debate over atomic control had distracted attention from other weapons of mass destruction such as bacteriological and chemical weapons

"Stocks of these weapons are undoubtedly piling up," he said, and "new discoveries are constantly being made." But "not a single proposal has been made for preventing or controlling their manufacture"

For this reason, he intends to place this problem before the next session of the Assembly which begins in Paris, September 21

Women Charged With Smuggling

NEW YORK, Aug 7 (AP) — Two women were free on bail today after they were seized by custom officials who charged them with attempting to smuggle into the United States more than $250,000 worth of diamonds

The gems were found in concealed compartments of their luggage after they arrived here by plane from Europe inspectors said

One of the women, identified as Mrs. Fanny Keller, 54, of Chicago, was released in $1,000 bail for Grand Jury action. Customs officials said they found gems worth about $73 000 concealed in Mrs Keller's suitcase

The other woman, identified as Helen Lust of New York posted $3,500 bail Customs men said they took $195 000 worth of diamonds hidden in secret compartments in her luggage

Weather Aids Prairie Crops

WINNIPEG, Aug 7.— Conditions have improved over the Prairies during the past week as a result of the cool weather and showers which have been fairly general, according to the weekly crop report of the department of agriculture, Canadian National Railways. Warmer weather is now needed to ripen the crops

Nearly all points report rye harvesting under way or about to commence. Wheat harvesting will probably not get away for another ten days to two weeks in most districts

As a result of recent rains the feed situation is much improved in West-Central Saskatchewan

Pioneer Pilot Of Empire Dies

BADDECK, N.S., Aug 7 (CP). —Frederick Walker (Casey) Baldwin, 66, first man in the British Empire to fly an airplane, died at his home at nearby Beinn Breach today.

He was a son-in-law of the late Dr. Alexander Graham Bell, with whom he was associated in scientific experiments nearly 40 years ago.

Mr. Baldwin was for a number of years Conservative member of the Nova Scotia Legislature for Victoria, but left political life in 1937.

He was noted for his designs of speedboat hulls and at one time designed one for the Harmsworth Trophy race During the war he worked for the navy on the design of a high-speed target.

...Oddities...

WASHINGTON, Aug 7 (AP) — Ingenious Americans still flood the United States Patent Office with inventions ranging from dog boots to hen-marking nests

With examiners 148,180 cases behind, it looks like "Pat. Pending"—meaning "we're waiting for patent approval, if the patent office ever gets around to us" — will remain firmly entrenched for a while on the new compounds and inventions.

Here are some samples for the people who like to put their best foot forward:

A mud shield for shoe heels, a one-candlepower boot drier, a flexible heel adjuster and a safety attachment for shoes. And, of course, the dog boots, which you may want to explain to your pup, are something like the things you slip over your golf clubs.

• • •

CHICAGO, Aug. 7 (AP).—A young man with an 18-pound ball and chain securely fastened to him left the dust of Chicago behind today. He was headed for Grand Rapids, Mich., to get the key to his shackles and acquire a bride.

He is Larry Flaugher, 24-year-old aeronautics student from Tulsa, Okla. He is to marry Miss Lucille Hemminger, 19, Sunday.

Just before he boarded his plane yesterday in Tulsa, fellow-students seized and shackled the weight about his ankle. The key was mailed earlier to Miss Hemminger.

• • •

PITTSBURGH, Aug 7 (AP) — Mrs Virginia Geary, 32-year-old mother of four children, finally graduated from Duquesne University — but it took her 12 years.

In between the years of night-school study and the diploma she received yesterday, Mrs. Geary worked as a stenographer married a young law student and did housework and baby-tending

Federal Code In Effect Soon

OTTAWA, Aug 7 (CP) —The new Federal Labor Code, revising machinery for handling disputes in industry under Dominion jurisdiction, will become law September 1, it was learned today

The code, adopted at the last session of Parliament after much controversy, will control labor relations in such industries as railways, communications, shipping and other inter-provincial activities

The ten-man Canada Labor Relations Board that will administer the code will be headed, it was learned, by Mr. Justice G. B. O'Connor of the Alberta Supreme Court, who has acted as conciliator for the Federal Labor Department in several important labor disputes.

It will include representatives of labor and management, as well as civil servants. Proclamation of the law, it was understood, was held up while the Government received nominations from various organizations

Besides setting up machinery for handling disputes in federally-controlled industry, the code also makes provision for transferring industries from Provincial to Federal jurisdiction where the Provinces signify they want this done.

PENNY WISE —By George Randall

"Penny says for you and Dad to see George Randall about revising your insurance. That'll be one big worry off your minds."

GEORGE RANDALL
Real Estate & Insurance Broker
PHONE G 8109 and G 2526 1309 DOUGLAS STREET VICTORIA, B.C.

FOR RENT
STORES
(MODERN)
IN OUR NEW BUILDING
On Government St.
Concrete Building
APPLY MAIN OFFICE AT ONCE
TELEPHONE B 5443

STOCKER'S SECURITY STORAGE LTD.
VICTORIA'S FINEST
FURNITURE • •
• • WAREHOUSE
MOVING • PACKING
• PHONE G ... •

Eddy torial on the WEATHER!

Frankly we don't know whether tomorrow will bring us sunshine or snow, warmth or chill — judging from our "Most Unusual" experiences this year we might get ANYTHING. But the point we want to make is this—"EDDY IS READY" for the vagaries of the weather just as he always has been with the vagaries of Fashion. So if next week brings the kind of weather we Victorians have always bragged about Eddy is Ready with Sun Togs, Beach Wear, Bathing Suits, or Parasols. If, on the other hand some alien brand of weather should blow in from elsewhere, we're ready too with Raincoats, Umbrellas, or Headkerchiefs. And if it should turn so cold that your thoughts turn to a Winter Coat, there again "EDDY IS READY" with values that will do more than enhance our twelve-year reputation for value surprises. And in spite of Taxes and more Taxes the budget-wise lady still finds that at Eddy's her Dress Dollar goes further and gets better results than she ever thought possible. Yes, Ladies, today as always, It's Eddy's for Style, It's Eddy's for Variety, It's Eddy's for Value that is the despair of competitors and the delight of our Patrons.

Back to School!

Not a day too soon to get the sensible attractive things the youngsters need for going back to school. You'll sigh a sigh of relief when September comes if you look after this important job. No rush now, and SPLENDID selection on Eddy's Junior Mezzanine

EDDY'S—Modern Store for the Modern Woman

"Delma"

Black Suede
Brown Suede
Agate Gray Calf
Cranberry Calf

one step ahead of fall . . .

from every point of view . . . how new . . . Ingledew's present Monday their firsts in Fall shoe silhouettes . . . an exciting collection of charming dress up shoes . . . any way you look at them, they're beautiful

the shoe $16.95
the bag $21.95

Ingledew's
749 YATES ST.
—when you think of fine shoes

D

★

is for Diggon's where you can find a greeting card for Boy Friend or Mother-in-Law — and for every occasion. Victoria's most interesting store

★

Why Profits are Necessary

Profits are necessary to pay for more up-to-date equipment . . . to help business expand . . . to provide more goods and better service to more people. And, a portion of the profits should in all fairness be set aside for the shareholders—those who have thrown in their lot with that business . . . for better or for worse.

The Bank of Toronto has noted, in the years before and since Confederation, the close identification of profits with the public good. Business health and continuous employment depend on an effective co-ordination of both labour and management in realizing legitimate profits which assure progress and promote national well-being.

The use of Bank Credit can often contribute to profits. This is a service which The Bank of Toronto offers to Canadian Business.

THE BANK OF TORONTO
Incorporated 1855
Main Office, Yates & Broad Sts.—J. H. Brown, Manager
Douglas St. Branch—S. D. Markham, Manager

Progressive Conservatives Predict Nip-and-Tuck Battle

OTTAWA, Aug 7 (CP) —Some Progressive Conservative Party supporters are predicting that the party's leadership convention next month will develop into a nip-and-tuck battle between two men—Premier Drew of Ontario and John Diefenbaker, Saskatchewan member of the Commons.

[illegible] will accept nomination for the leadership post which John Bracken is giving up. But the supporters claim it's a foregone conclusion that they both will be nominated at the three-day convention—September 30, October 1 and 2.

Mr Drew, 54-year-old lawyer and head of the only Progressive Conservative Government in Canada, is given an edge in pre-convention speculation on the choice of Mr Bracken's successor. But it is not known whether he will accept the job.

Some of the Premier's close associates say they believe he would prefer to be head of a Government in power, rather than leader of a party in opposition in a field that he has never before entered.

Mr. Diefenbaker, 52-year-old criminal lawyer, has had eight years' experience in the Federal House. He was first elected to the Commons in the general election of 1940 for the Saskatchewan constituency of Lake Centre.

He contested the party leadership in 1942 when Mr Bracken was chosen to succeed Rt. Hon. Arthur Meighen, but he did not draw any major support at that time

Since then, however, he has built up a reputation as one of the most forceful and colorful debaters in the Commons. More than one Cabinet minister has squirmed in his seat [illegible] greying curly locks and pointing an accusing finger at the treasury benches, has attacked Government policy

His supporters feel he would give the party some of the zip and [illegible] that marked the leadership term of the late Viscount Bennett

Donald Fleming, 43-year-old Toronto lawyer, is also mentioned as possible candidate Those who favor him state that possibly he would be opposed because his experience in the Commons dates only from 1945

Party officials are confident that the convention will be a success. They had observers attending the national Liberal Party convention They followed procedure closely, made note of kinks which developed and studied ways of ironing them out.

With this experience, they now are putting the finishing touches to plans

Weather Aids Prairie Crops

WINNIPEG, Aug. 7 —Conditions have improved over the Prairies during the past week as a result of the cool weather and showers which have been fairly general, according to the weekly crop report of the department of agriculture, Canadian National Railways. Warmer weather is now needed to ripen the crops

Nearly all points report rye harvesting under way or about to commence Wheat harvesting will probably not get away for another ten days to two weeks in most districts.

As a result of recent rains the feed situation is much improved in West-Central Saskatchewan.

Pioneer Pilot Of Empire Dies

BADDECK, N.S., Aug 7 (CP). —Frederick Walker (Casey) Baldwin, 66, first man in the British Empire to fly an airplane, died at his home at nearby Beinn Breach today

He was a son-in-law of the late Dr. Alexander Graham Bell, with whom he was associated in scientific experiments nearly 40 years ago.

Mr. Baldwin was for a number of years Conservative member of the Nova Scotia Legislature for Victoria, but left political life in 1937.

He was noted for his designs of speedboat hulls and at one time designed one for the Harmsworth Trophy race During the war he worked for the navy on the design of a high-speed target.

...Oddities...

WASHINGTON, Aug 7 (AP) — Ingenious Americans still flood the United States Patent Office with inventions ranging from dog boots to hen-marking nests

With examiners 148,180 cases behind, it looks like "Pat. Pending"—meaning "we're waiting for patent approval, if the patent office ever gets around to us" — will remain firmly entrenched for a while on the new compounds and inventions.

Here are some samples for the people who like to put their best foot forward:

A mud shield for shoe heels, a one-candlepower boot drier, a flexible heel adjuster and a safety attachment for shoes. And, of course, the dog boots, which you may want to explain to your pup, are something like the things you slip over your golf clubs.

• • •

CHICAGO, Aug. 7 (AP)—A young man with an 18-pound ball and chain securely fastened to him left the dust of Chicago behind today. He was headed for Grand Rapids, Mich., to get the key to his shackles and acquire a bride.

He is Larry Flaugher, 24-year-old aeronautics student from Tulsa, Okla. He is to marry Miss Lucille Hemminger, 19, Sunday.

Just before he boarded his plane yesterday in Tulsa, fellow-students seized and shackled the weight about his ankle. The key was mailed earlier to Miss Hemminger.

• • •

PITTSBURGH, Aug 7 (AP) — Mrs Virginia Geary, 32-year-old mother of four children, finally graduated from Duquesne University — but it took her 13 years.

In between the years of night-school study and the diploma she received yesterday, Mrs. Geary worked as a stenographer, married a young law student and did housework and baby-tending.

D ★ is for Diggon's where you can find a greeting card for Boy Friend or Mother-in-Law — and for every occasion. Victoria's most interesting store. ★

Lie Calls on Big Powers To Solve German Issue

LAKE SUCCESS, Aug 7 (AP) — Secretary-General Trygve Lie called on the big powers today to settle the German problem either inside or outside the United Nations

Lie said in his annual report to the General Assembly he didn't care how the four interested nations tackled the problem so long as they reached a solution.

He told them, however, not to bring their dispute to the United Nations [illegible] spirit of a genuine attempt to find a solution"

"Nothing," he said, "would contribute more to the effectiveness of the United Nations than a settlement of this problem"

The secretary-general, while stressing the importance of Germany as the No. 1 problem, expressed concern over several other issues including what he called a race for the production of bacteriological and chemical weapons

He also warned the great powers the world would never submit to the rule of any one ideology, whether it [illegible] ism

Lie ranged over the entire field of political, economic and social problems before the United Nations, painting a grim picture of strife and conflict between Russia and the Western powers.

He said the United States supported the Palestine partition plan, but refused to use force to carry it out Russia had boycotted several United Nations bodies, including the Korean and Balkan Commissions

Lie expressed grave concern over failure of the United Nations to make any progress on such vital problems as atomic control, reduction of armaments and creation of an international police force

The prolonged debate over atomic control had distracted attention from other weapons of mass destruction such as bacteriological and chemical weapons.

"Stocks of these weapons are undoubtedly piling up," he said, and "new discoveries are constantly being made." But "not a single proposal has been made for preventing or controlling their manufacture"

For this reason, he intends to place this problem before the next session of the Assembly which begins in Paris, September 21

Women Charged With Smuggling

NEW YORK, Aug 7 (AP) — Two women were free on bail today after they were seized by custom officials who charged them with attempting to smuggle into the United States more than $250,000 worth of diamonds

The gems were found in concealed compartments of their luggage after they arrived here by plane from Europe, inspectors said.

One of the women, identified as Mrs Fanny Keller, 54, of Chicago, was released in $1,000 bail for Grand Jury action. Customs officials said they found gems worth about $73,000 concealed in Mrs Keller's suitcase

The other woman, identified as Helen Lust of New York, posted $3,500 bail Customs men said they took $195,000 worth of diamonds hidden in secret compartments in her luggage

Federal Code In Effect Soon

OTTAWA, Aug 7 (CP) — The new Federal Labor Code, revising machinery for handling disputes in industry under Dominion jurisdiction, will become law September 1, it was learned today.

The code, adopted at the last session of Parliament after much controversy, will control labor relations in such industries as railways, communications, shipping and other inter-provincial activities

The ten-man Canada Labor Relations Board that will administer the code will be headed, it was learned, by Mr. Justice G. B. O'Connor of the Alberta Supreme Court, who has acted as conciliator for the Federal Labor Department in several important labor disputes

It will include representatives of labor and management, as well as civil servants Proclamation of the law, it was understood, was held up while the Government received nominations from various organizations

Besides setting up machinery for handling disputes in federally-controlled industry, the code also makes provision for transferring industries from Provincial to Federal jurisdiction where the Provinces signify they want this done

PENNY WISE —By George Randall

"Penny says for you and Dad to see George Randall about revising your insurance. That'll be one big worry off your minds."

GEORGE RANDALL
Real Estate & Insurance Broker
PHONE G 8309 and G 2526 1309 DOUGLAS STREET VICTORIA, B.C.

FOR RENT
STORES
(MODERN)
IN OUR NEW BUILDING
On Government St.
Concrete Building
APPLY MAIN OFFICE AT ONCE
TELEPHONE B 5443

STOCKER'S SECURITY STORAGE LTD.
VICTORIA'S FINEST FURNITURE • • • WAREHOUSE MOVING • PACKING
PHONE G

Eddy torial on the WEATHER!

Frankly we don't know whether tomorrow will bring us sunshine or snow, warmth or chill — judging from our "Most Unusual" experiences this year we might get ANYTHING. But the point we want to make is this—"EDDY IS READY" for the vagaries of the weather just as he always has been with the vagaries of Fashion. So if next week brings the kind of weather we Victorians have always bragged about Eddy is Ready with Sun Togs, Beach Wear, Bathing Suits, or Parasols. If, on the other hand some alien brand of weather should blow in from elsewhere, we're ready too with Raincoats, Umbrellas, or Headkerchiefs. And if it should turn so cold that your thoughts turn to a Winter Coat, there again "EDDY IS READY" with values that will do more than enhance our twelve-year reputation for value surprises. And in spite of Taxes and more Taxes the budget-wise lady still finds that at Eddy's her Dress Dollar goes further and gets better results than she ever thought possible. Yes, Ladies, today as always, It's Eddy's for Style, It's Eddy's for Variety, It's Eddy's for Value that is the despair of competitors and the delight of our Patrons.

Back to School!

Not a day too soon to get the sensible attractive things the youngsters need for going back to school. You'll sigh a sigh of relief when September comes if you look after this important job. No rush now, and SPLENDID selection on Eddy's Junior Mezzanine

EDDY'S—Modern Store for the Modern Woman

"Delma"

Black Suede
Brown Suede
Agate Gray Calf
Cranberry Calf

one step ahead of fall . . .

from every point of view . . . how new . . . Ingledew's present Monday their firsts in Fall shoe silhouettes . . . an exciting collection of charming dress up shoes . . . any way you look at them, they're beautiful

the shoe $16.95
the bag $21.95

Ingledew's
749 YATES ST.
—when you think of fine shoes

Why Profits are Necessary

Profits are necessary to pay for more up-to-date equipment . . . to help business expand . . . to provide more goods and better service to more people. And, a portion of the profits should in all fairness be set aside for the shareholders—those who have thrown in their lot with that business . . . for better or for worse.

The Bank of Toronto has noted, in the years before and since Confederation, the close identification of profits with the public good. Business health and continuous employment depend on an effective co-ordination of both labour and management in realizing legitimate profits which assure progress and promote national well-being.

The use of Bank Credit can often contribute to profits. This is a service which The Bank of Toronto offers to Canadian business.

THE BANK OF TORONTO
Incorporated 1855
Main Office, Yates & Broad Sts.—J. H. Brown, Manager
Douglas St. Branch—S. D. Markham, Manager

Bowling Finalists Look Things Over

—Colonist Photo

Women's doubles finalists in Greater Victoria Lawn Bowling Tournament are shown as they played off yesterday for W. & J. Wilson Cup. Left to right are Mrs. J. N. Pringle and Mrs. F. Elkins of Mount Pleasant (Vancouver) and winners, Mrs. B. Munro and Mrs. A. S. Huxtable of Victoria.

Vancouver Entries Win Five Finals In Victoria Lawn Bowling Tourney

Vancouver bowlers won five of the seven championships in the finals of the 21st annual Greater Victoria lawn bowling tournament yesterday.

R. L. Elliott of North Vancouver, who scored a series of upsets to gain the final round, won the W. H. Cullen Trophy for the singles championship. He edged out Scott Keenleyside of Terminal (Vancouver), 15-13.

Only Victoria entry to win a championship was Herbert Moorhouse's mixed rink from Canadian Pacific, which defeated Archie Findlay's rink from Victoria West, 14-11.

In the semi-finals earlier in the morning, Findlay's rink beat out another Victoria entry, Sam Barr's Canadian Pacific rink, and Moorhouse's rink defeated a Kerrisdale (Vancouver) rink skipped by C. Booth.

Other members of the championship rink are Mrs Moorhouse, G. W Walkey and Mrs. Walkey.

Mrs. R. Greenwood of White Rock (Vancouver) won the women's singles championship for the fourth time by defeating Mrs. J. N. Pringle of Mount Pleasant (Vancouver), 18-12.

William Frew and Tom Dixon of Nanaimo, only other non-Vancouver winners, took the men's doubles championship with an 11-10 victory over W. L. Back and Walter Fowler of Burnaby.

W. G. Stephens' Kerrisdale foursome won the men's rinks championship with an 18-12 victory over another Vancouver entry skipped by Alan Gavin of Grandview. Other members of the winning rink were H. Robertson, F. Ellis and R. Crichton.

Women's doubles title went to Mrs. R. Elkins and Mrs J. N. Pringle of Mount Pleasant, who defeated Mrs. B Munro and Mrs. A. S Huxtable of Victoria, 15-9

Vancouver's Kerrisdale Club already men's rinks winner, added the women's rinks title to its laurels when Mrs. Whyte's foursome defeated Mrs. Wallace's rink from Victoria West, 11-10. Other members of the winning rink were Mrs. Young, Mrs Ellis and Mrs. Stephens.

Cups and trophies were presented to the winners at a banquet and entertainment in Prince Robert House last night.

SHORTS NOT ALLOWED

MONTREAL (CP).—Women wrestlers competing in suburban Verdun must wear slacks and sweat shirts, Pierre Gatineau, director of the Verdun police department, has ruled. The matter was discussed in council when a promoter arranged to bring two women wrestlers from Boston.

The Daily Cross-Word Puzzle

ACROSS

1. Ease.
4. Sloth
8. Egyptian capital.
11. Favorable
13. Capital of Canada.
15. Upon
16. Retinue
18. Always
19. Greek letter
21. Concludes
22. Pronoun
23. Pivoted
25. Short sleep.
28. Aria
31. Man's name.
33. Brother of Odin
34. Connective.
35. Rule
38. Beverage
39. Exists
40. Colloquial: mother
41. Strong, low cart
43. To release
45. Cloth measure.
47. Framework of timbers over a depression
50. What?
52. Poetic valley
53. What person
54. Donated.
58. To get away
60. Part of "to be"
61. King of the fairies
63. To regard highly
65. To hallow
66. Possessive pronoun
67. Moor

DOWN

1. Musical wind instrument.
2. Small aperture
3. Article
4. To concur.
5. Pointless.
6. Acquiescence
7. By
8. Entry
9. Glossy-black bird
10. To be in debt.
12. Pronoun
14. 100 square meters
17. Inactive
20. Instrument for piercing small holes
24. Grasp
25. Female deer
27. Keenly eager
28. Mexican coin.
29. Aer
30. Spokes
32. First king of Israel
36. Dexterity
37. Gatekeepers
42. Two-sevenths
44. Modern
46. To aim.
48. Clay layer between coal seams
49. Diminutive of "Theodore."
51. Hither
54. Rabbit
55. Forsaken.
56. To depart
57. Warp-yarn
59. Printer's measure
62. Sons
64. Whether

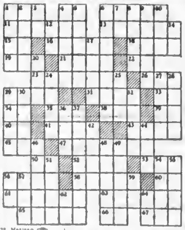

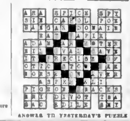

ANSWER TO YESTERDAY'S PUZZLE

Let your local insurance man help you think of insurance worth in terms of **LOSS**

Anybody could write insurance policies if there were never to be any losses. An insurance policy may cost you $10 or $50 or $80, but—in case of loss—it may suddenly become worth $10,000 or more to you

CONSULT US TODAY

HARBORD INSURANCE LTD.

VICTORIA'S 100% INSURANCE FIRM

609 YATES ST. B 4207-8

Garbage Burner

(WHITE ENAMEL)

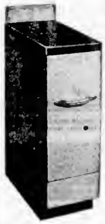

$74.50

(Easy Payments Available)

ARROW FURNITURE CO. LTD.

1321 Gov't St Phone E 8024

AS OFTEN AS NOT

Ask anyone you see wearing a hearing aid . . . as often as not . . . it's a

Hale

Canadian Made by Canadians for Canadians

Continuity of efficient, dependable service made certain through our laboratories, here in Vancouver.

HALE HEARING LTD.

Consultant, JOSEPHINE SEYDGES

VICTORIA—E 8034 414 Jones Bldg. VANCOUVER 414-418 Birks Bldg.

Hundreds Have Found It EASY to Learn to Drive Correctly in Our DUAL-CONTROL CARS

ON APPROVED INSTRUCTION COURSE Given by Qualified Instructors Your Assurance of Proper Driving INSTRUCTION GIVEN DAY AND EVENING

CALL E 1155 NOW

WATSON'S DRIVING SCHOOL

Located at VICTORIA SUPER STATION BLANSHARD and JOHNSON

Lawn Bowling Sport for Centuries Is Still Very Popular Game Today

Anyone who thinks lawn bowling is a sport for the elderly should have watched some of the bowlers in the tournament here last week.

Not content to throw their bowls and just stand and watch, they jogged down the green behind them and tried by words and frantic gestures to coax them into position.

And a little rain scarcely bothered them at all. Only when the downpour was at its heaviest on Thursday did they stop play in the tournament, and then resumed as soon as it eased off to a mere shower.

OLD TRADITION

Their energy and stamina follow a centuries-old tradition, for Sir Francis Drake enjoyed his "bowls" so much that he calmly finished the game he was playing before leaving to lead the English fleet against the Spanish Armada, in 1588.

On Victoria's five greens a total of 425 men and women share an enthusiasm for the game that is no less intense than Drake's.

They are inclined to look down on the sport's cousin, alley bowling. They point out that while only accuracy is needed to score a "strike" on the alley, accuracy is only one of the skills needed to win a game on the green.

The idea of lawn bowling is to place the bowl as close as possible to a little white ball, the "jack," at the other end of the green. This requires just the right amount of power. It also requires a fine judgment, since the balls are "biased"—weighted on one side—and always curve several feet before stopping.

SHOWS OFF

Occasionally the player with an itch to show off his strength gets his innings. When one player's bowl is snuggling against the jack in too advantageous a position, his opponent fires a fast one straight down the green to knock the offending bowl out of position.

Every few bowls, players change ends and keep track of who had the bowls nearest the jack each time. Number of "ends" in a game varies, but is usually about 20.

To one not familiar with the game, the bowls themselves seem surprisingly heavy. Their weight and size vary slightly, within established limits. Average weight is 3½ pounds, and size about five inches in diameter.

Lawn bowling started in Victoria with formation of the Victoria Lawn Bowling Club at Beacon Hill in 1909 and its popularity rapidly increased.

FIRST IN 1928

The late George Vallance of Burnside organized and supervised the first Greater Victoria lawn bowling tournament in 1928, and it has been the most important bowling event of the year ever since. He ran the tournament himself until formation of the Greater Victoria Lawn Bowling Association in 1930.

Bowlers like to remind adherents of the "ancient and honorable game" of golf that bowling is a century or two more ancient. It started in the 13th century and was quickly banned because the king feared its popularity would lure young men away from the practice of archery, which in those days decided battles.

But despite restrictions that persisted in one form or another in England until 100 years ago, bowling gradually gained in popularity. Bowlers still play on the Southampton Town Club green, built by their ancestors in 1299.

The Scots took the then obscure game in hand in the middle of the last century and adopted it as their own. They formulated rules, popularized the game, and spread it wherever they emigrated.

Spectators at the tournament here last week might have wondered if the centre of the game has shifted from Scotland and England to North America. All over Canada and the United States it has become a popular outdoor sport.

Police Inaction In Prague Hit

PRAGUE, Aug. 7 (Reuters).—Several hundred members of the Prague police force, including several officers, have been punished for their failure to check anti-government demonstrations during last month's Sokol festival here, reliable sources said today.

Disciplinary measures are believed to have included fines, reduction of privileges and losses of seniority.

During the Sokol national gymnastic festival, about one-tenth of the 100,000 Sokols in Prague for the ceremonial parade used the occasion to chant slogans invoking the names of former President Eduard Benes and Thomas Masaryk and to show their disapproval of the regime by silence as they passed Presidential Tribune.

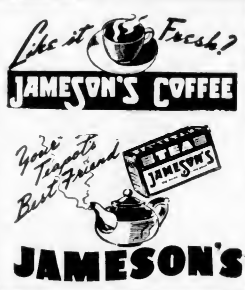

I WAS THUNDERSTRUCK

. . . when I heard that whisper!

Its fresh, clean scent is your guarantee of protection

THIS clean scent of Lifebuoy's thick rich lather is your guarantee of protection. It banishes "B.O." (body odor) . . . gives you all-over freshness for hours afterwards. You'll notice that Lifebuoy acts immediately. In just a few seconds, Lifebuoy's clean scent has entirely disappeared and so has every trace of "B.O."

Tests prove you can build up your protection against "B.O." by bathing with Lifebuoy every day. Try it for just seven days. Your skin will feel so fresh and gently caressed from the abundance of lather Lifebuoy always gives.

And, with Lifebuoy's longer-lasting protection, you're completely free of "B.O." worries

A LEVER PRODUCT

USE IT DAILY

FROM HEAD TO TOE—LIFEBUOY STOPS "B.O."

Now—She Doesn't Feel Tired The Way She Used To

...And WHAT a Difference in Her Figure and Pep!

The pepless, exhausted feeling, common to many women, is often due to low blood count. Lack of sufficient red corpuscles, resulting from iron deficiency, may be robbing your body of vital oxygen. And you must have plenty of oxygen to help explode your energy and give you "going power".

Get Dr. Williams Pink Pills today. They are world-noted for the help they give in increasing the number and strength of red corpuscles. Then with blood count up, most people regain that glorious feeling of health and energy that gets them out of the old rocking chair into the activities they need to help restore a youthful, fit appearance. Don't delay—ask your druggist for Dr. Williams Pink Pills at once.

Coming—more and better recreation centres!

A PLACE for wholesome, health-building play in fresh air and sunshine is the birthright of every young Canadian.

Many progressive communities already have safe, well-equipped recreation centres. But more are needed. And in some towns and cities they will be provided through life insurance company investments in municipal bonds.

This is an example of how part of each dollar you invest in life insurance may be *reinvested* on your behalf. Life insurance dollars are put to work every year to help develop the nation's roads, schools, harbors, and other public works and industries.

Thus your life insurance brings a double return. It provides financial protection for yourself and your family. And it helps make Canada a better land to live in!

A message from the life insurance companies in Canada and their agents.

It is good citizenship to own LIFE INSURANCE

Guides, Cabbies and Bell Hops List Best "Dumb" Questions

By JOHN MacLEAN

"Tell me, driver, where do you get those lovely green ribbons on the Parliament Buildings lawn?"

This is just one of the questions that sight-seeing drivers, taxi drivers, bell hops and merchants try to answer in the course of a tourist day.

"Listen here! I've hunted all over this floor and I can't find it!"

"I'm sorry, sir," the clerk explained, "I meant the second floor."

The beer and liquor topic is well up on the list of questions.

"Why isn't there a place to get beer in the city?"

Most C.P.R. employees get this one at least six times a day

"What time does the midnight boat leave?"

A waitress ran into this one "What are those cute little cups you serve hard-boiled eggs in? We don't have them in San Francisco."

some of the questions Others amase them, but most agree that the situation is probably reversed when a Canadian visits the United States. They laugh when they repeat the "bon mots" of their neighbors to the south, but they have no intention of hitting below the border. A tourist is just fair game.

For instance, early this week a young lady asked a sight-seeing driver

"Do you mean you don't drive on the left side of the road?"

"No, ma am, we don't."

"Well, they do in London," she insisted. "Certainly they do in Alberta?"

"No, ma'am"

The flower baskets drew bouquets of praise, but not from one elderly woman from New York. "I think it's a shame," she said, "to let them sit up there and wither away." A Victorian explained that the flowers were watered from a pressure tank nightly.

The rare tourist is unimpressed with Victoria, but still the flowers decking the street lamps are not forgotten

"That's all you've got up here," an unenlightened visitor complained, ". . . hanging baskets and a white beer"

Many are confused about the location of Vancouver Island. A few believe that the Island is the entire province of British Columbia.

Other points of confusion are indicated in these questions asked bell hops in the Empress Hotel

"Do you pass through Toronto on the way to Butchart's Gardens?"

"Where do we catch the train for Vancouver?"

"How do you get to Canada from Victoria?"

Public buildings get a light once-over, too. A driver pointed out the City Hall to a group of passengers.

"Good grief!" exclaimed a New York business executive. "I bet a museum would pay a million for it."

One tourist pointed happily at the Legislative Buildings and said, "Is that the hotel?" Employees of the Empress on the other hand are sometimes asked, "Which room do they hold the sessions in"

A sight-seeing driver pointed out a new building and mentioned that it had been under construction for seven months

"We could build that in a week," came a voice from the back.

Later the driver indicated the Bank of Toronto building "It's the largest in the city," he said—and then to close the matter added, "I don't know how long it took to build it, but it wasn't there yesterday"

The floor plan of department stores is also confusing To a United States visitor the first floor is the ground floor and the second floor is the one above street level

A customer asked a department store clerk for an article last week The clerk told the tourist he could find the object on the first floor After two hours the man came back and yelled

than our own, but you can't find it," —are two of many.

A girl clerk at an information centre has the answer to one type of liquor question. Yesterday a man asked, "Where is the nearest cocktail lounge?"

"Seattle," she replied.

When the subject of money is brought up it carves a niche above the weather for popularity, or rather unpopularity.

"How come we Americans come up here to spend our money, but your government won't let you come down so we can get some of it back?" one asked.

The exchange questions, too, are perplexing When offered change in Canadian currency the common retort is "English (or Canadian) money. I don't want any of that stuff It really isn't any good, is it?"

A man from California, however, qualified his insistence on United States change with "American money, please I don't know how to count pounds, shillings and pence."

According to many merchants, store closing on Wednesday afternoons draws torrents of protest.

"If you're going to close down on Wednesday," one visitor asked, "why in heavens name don't you advertise and tell us?"

Then there is the one about the tourist who arrived at a department store just as it was closing for the afternoon.

"You can't shut me out!" he exclaimed, "I'm only going to be in town for the day."

A taxi driver is still chuckling about the man from Kentucky who asked him if a Ross lumber carrier was "a new make of English car"

A post office clerk was accosted with, "Where do you put the mail for the United States? All those red boxes just have 'Canada' written on them."

flowery tie, straw hat and smoking a cigar asked a city constable, "Where do I find the boss around here?"

"Which boss is that?" the constable countered

"You know—the top man."

"Oh, you mean the mayor."

"No, not him. The big boy—the Major-General?"

The policeman told him where the Lieutenant-Governor resided.

The library of the Vatican at Rome, oldest in Italy, has one of the most extensive collection of rare manuscripts in the world.

Plans Broadcast

CLAIRE WALLACE

Whose thrice-weekly national network radio program, "They Tell Me," will originate from Victoria during her visit here, August 23. Miss Wallace will arrive in Vancouver on two-week tour on August 17. She will be guest of honor at Pacific National Exhibition in Vancouver August 27.

Tides at Victoria

AUGUST

Date	Time H M	Ht Ft	Time H M	Ht Ft	Time H M	Ht Ft	Time H M	Ht Ft
1	5 10	1 8					23 34	0 1
2	6 34	0 8					23 43	0 1
3	7 08	0 8					23 50	0 6
4	8 18	0 0	16 12	7 9	18 40	7 8		
5	0 34	8 4	8 00	0 0	18 20	7 7	20 01	7 8
6	1 34	8 0	8 45	0 5	15 30	7 8	21 30	8 0
7	2 18	8 3	10 34	1 2	14 34	7 7	22 30	8 9
8	6 34	7 7	11 34	2 3	15 30	7 8	23 53	8 3
9	5 34	7 0	12 30	8 4	19 34	8 8		
10	0 34	4 2	6 34	8 8	12 30	4 6	10 18	8 2
11	8 34	8 7	6 34	8 0	13 30	8 8	18 34	8 4
12	3 33	3 1					20 29	8 5
13	4 29	2 2					21 02	8 2
14	5 24	2 8					21 35	8 5
15	6 12	1 7	16 30	8.4	16 18	8 3	22 18	8 5
16	6 34	1 6	16 30	8 4	16 12	8 1	20 34	8 4
17	7 28	1 4	17 27	8 3	18 34	7 8	23 30	8 1
18	8 14	1 8	17 53	8 8	20 34	7 3		
19	8 34	8 8	8 48	1 7	18 06	7 8	21 30	7 8
20	1 34	7 7	8 33	8 0	16 34	7 4	21 43	8 6
21	3 11	7 8	8 54	2 9	17 30	7 2	22 16	8 1
22	8 34	7 1	18 34	3 1	17 34	7 6	23 07	8 8
23	2 21	7 0	10 30	8 8	17 50	7 2	23 34	3 1
24	4 08	8 8	11 16	4 2	18 30	7 8		
25	5 34	4 8	6 18	8 0	11 30	8 3	18 38	7 7
26	1 34	4 0					18 40	8 0
27	2 08	2 4					18 01	8 2
28	3 43	3 7					18 17	8 8
29	4 34	3 1					18 34	8 8
30	5 34	1 8					21 14	8 9
31	6 30	1 1					22 34	8 9

The time used is Pacific standard for the 120th Meridian west It is counted from 0 to 24 hours from midnight to midnight The figures for height serve to distinguish high water from low water Where blanks occur in the table the tide rises or falls continuously during two successive tidal periods without turning

---

Loses Out in Talent Program But Wins Professional Spot

This Week's Radio

Singer Ruth Martin is the 46th loser on "Philip Morris Night With Horace Heidt" who has moved from the talent show into the professional limelight.

When Miss Martin appeared on the program several weeks ago from Mungall. However, the sponsors of another N.B.C. program, "Let's Talk Hollywood," heard her sing and ordered their producer to sign her for a regular role on the coast-to-coast broadcast

Another loser to whose talents have first been recognized on the Heidt Show is Les Thompson, harmonica virtuoso.

Thompson appeared on the program several weeks ago only to lose also to Johnny Mungall, the long-run champion tenor. However, radio producer Howard Wiley heard Thompson and signed him to appear on another N.B.C. program, "The Music Hour From Hollywood"

* * *

For their second broadcast of the 1948-9 radio season Percy Faith and Jane Froman will offer a seven selection program of favorites on "The Pause That Refreshes on the Air," over C.B.S. Sunday, August 8

Percy Faith's orchestra opens the broadcast with the Rodgers' composition, "Thou Swell," from "Connecticut Yankee." Then Jane, whose New York apartment overlooks Central Park from the vantage of 20 floors will sing an appropriate number, "Penthouse Serenade," by Jason and Burton.

Her two other solo offerings will be the Gordon Jenkins "P.S. I Love You" and "Rhode Island Is Famous for You," the latter from the current New York musical hit, "Inside U.S.A."

The orchestral side of the broadcast will feature Percy Faith, his orchestra and his choir in "Jamaican Rumba," by Benjamin Britten, "I Only Have Eyes for You," from "Dames," and, as a finale, "That Old Black Magic," Harold Arlen's smash-hit tune from "Star

* * *

Songstress Beryl Davis and conductor Axel Stordahl began a six-week vacation from N.B.C.'s "Your Hit Parade" last Saturday, August 7. Four young vocalists will substitute for Beryl while she is absent, and Lynn Murray will replace Stordahl.

Listeners last week heard Marjorie Hughes, daughter of band leader Frankie Carle Former singer with his band, Eileen Wilson, who previously sang with Les Brown's orchestra, will appear August 1.

August 21 Patti Clayton, the original Chiquita Banana," who starred on her own radio show, will be guest soloist, and August 28 the guest will be Bonnie Lou Williams, former Tommy Dorsey band singer

* * *

Sammy Kayes is not giving way the National Broadcasting Company, despite what listeners to the Supper Club may think.

The July 27 program ran overtime and was cut off the air just as Tom Reddy was announcing an additional prize in the listener jackpot of Kaye's "So You Want to Lead a Band?" contest the following night.

The N.B.C. announcer interrupted Reddy's announcement with the chain-break announcement and listeners heard: "And the prize we're adding to the jackpot tonight is—" "N.B.C., the National Broadcasting Company."

Fruit Average

OTTAWA, Aug 7 (CP)—Canada's fruit crop will be about the same as in 1947, with apples, peaches, apricots, cherries and most berries increasing slightly, the Bureau of Statistics reported.

Estimated apple crop will be 14,945,000 bushels, against 14,931,000 in 1947 Apricots, grown commercially only in British Columbia, may show the greatest increase with an estimated 194,000 bushels, compared with 158,000 last year

MODERN PIED PIPER

SASKATOON, (CP) — Hamelin's Pied Piper had nothing on N. L. Poulin of Winnipeg, currently deratting this city. To date, he has rid Saskatoon of 200,000 rats Completely exterminating the rodents will cost ratepayers $3,000.

FOUNDED TO SAVE LIVES

The Royal Humane Society was founded in England in 1774 by two doctors—William Hawes and Thomas Cogan—to save by artificial means persons apparently drowned.

Rings or Rear end

Modern Equipment

FACTORY TRAINED MECHANICS

Wilson MOTORS LTD.
"VICTORIA'S GREATEST SERVICE WAY"

GOING EAST?

LET US POOL YOUR HOUSEHOLD GOODS
POOL CAR RATES SAVE DOLLARS.
CAR LEAVING SHORTLY FOR ONTARIO

HEANEY'S
CAREFUL SINCE 1890

THE 'MULTI-FLEX' HOME

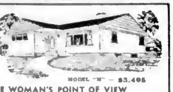

MODEL "M" — $3,495

AND THE WOMAN'S POINT OF VIEW

Every woman dreams of the type of home she would like to have for herself and family She wants it cosy and comfortable It must be easy to keep clean, conveniently arranged and have plenty of large closets It must be of high quality healthful to live in and express a warm hospitality and the character of family life therein

The modern Multiflex Home is easily and quickly assembled and can be supplied in a variety of exterior finishes

For further information call

A. H. JACKSON
990 ISLAND HIGHWAY, LANGFORD — BELMONT 196-W
Agent and Distributor

IT IS WISE TO TAKE CARE OF YOUR EYES

G. H. E. GREEN
B.Sc., M.A., D.Paed.

OPTOMETRIST

THE ART CENTRE
BLANSHARD and FORT — PHONE G 3831

ARE YOU ENJOYING THE FOUR FREEDOMS?

1—FREEDOM FROM DIRT . . .
2—FREEDOM FROM DRUDGERY . .
3—FREEDOM FROM UNCERTAINTY . .
4—FREEDOM FROM HIGH COST UPKEEP . . .

SANSAN Composition Flooring . . . a plastic floor covering . . Brings freedom from care, not only into the home but into the Warehouse, Showroom, Store, Office, School, Factory, Commercial Kitchen, Garage, Etc.

- JOINTLESS — Therefore dustless, waterproof, vermin-proof.
- RESILIENT—Easy to walk on Will not crack or chip.
- ECONOMICAL—Favorable initial cost Small upkeep.
- DURABLE—Hard wearing and long lasting

SANSAN FLOOR CO.
515 YATES STREET — PHONE B 5423

$20 TO $1000 LOANS at your FINGERTIPS
LIFE INSURED AT NO EXTRA COST

When you need cash . . . Quick as a flash See or call

NIAGARA Finance Company Ltd
Est. 1930
Always Dependable

24 WINCH BLDG.
640 FORT STREET
PHONE E 5431

Big enough for EXPERIENCE — Small enough for FRIENDLINESS

Subsidiary of Industrial Acceptance Corporation

BUY THE new ORIENT* Beauti-Skin* NYLONS

Now lovelier than ever-at no increase in price!

New electronically-controlled knitting machines are turning out Orient* stockings that are more beautiful than ever. In addition to the work of installing these ultra-modern machines during recent weeks, we have been seeking a mutual agreement with our skilled operators over certain policy matters concerning promotion and the judgment of efficiency. These problems have been amicably settled and our mill is once again producing sheer, flattering Orient* Beauti-Skin* Nylons in exciting shades that mean new stocking beauty for YOU!

If your retailer should not have the new Orient* Nylons in stock the first time you call, please be patient and keep asking for them — they're well worth waiting for.

Here are some features that make ORIENT* Beauti-Skin* NYLONS the sheerest form of flattery:

- Contour* (Dark) Seams
- Spear* Heel
- Controlled Lengths
- Fashion-right shades

The sheerest form of flattery!

ORIENT* Beauti-Skin* NYLONS

* Trade Mark C.S.P. Ltd.

Arrive From East to Make Home Here

—Colonist Photo

Dr. and Mrs. W. D. Marshall with their 17 months' old son recently arrived from Montreal to reside in the city. Pictured above is Mrs. Marshall with Donald in the garden at their home at 3315 Ripon Road. During the war Dr. Marshall was stationed at Patricia Bay with the R.C.A.F. as senior medical officer.

Wed in Nanaimo To Reside Here

At a quiet ceremony performed by the Rev. Alfred Wilson in the Manse of St. Andrew's First United Church, Nanaimo, Rosa Cleofina, daughter of Mr. and Mrs. R. F. Kaltenbach, Nanaimo, was united in marriage with Mr. John Edmund Neil Beaudin, son of Mrs. K. Beaudin, 1306 Yates Street, Victoria.

Given in marriage by her father, the bride wore a navy crepe afternoon dress with touches of white ... mohair hat with white flowers. Her corsage was of red rosebuds and stephanotis.

Miss Emily Kaltenbach, the bride's sister, attended her and wore a grey crepe afternoon dress with pink accessories and corsage of pink gladioli and rosebuds.

Mr. Thomas K. Burgess was the best man.

A reception for members of the immediate family was held at the bride's home where mothers of the bride and groom assisted in receiving. Mr. Stuart W. Brock of Victoria proposed the toast.

Leaving for a wedding trip to Vancouver, Everett and Seattle, the bride donned a white gabardine coat over her wedding ensemble and carried a navy morocco handbag. On their return they will reside at 1306 Yates Street, Victoria.

Engagements

Mrs. A. Ferguson of Vancouver, B.C., announces the engagement of her daughter Elisabeth Dorothy, to David John, only son of Mr. and Mrs. E. G. Creasy, St. Patrick St., Victoria, B.C. The wedding will take place at St. Aidan's United Church on August 28th, at 8 p.m.

Mr. and Mrs. H. S. Hughes, Mt. Newton Crossroad, announce the engagement of their only daughter Effie Katherine, to William Donald Evans, son of Mrs. Dorothy Evans, New Westminster, B.C. The wedding will take place August 14th in St. Stephen's Church, Mt. Newton at 8 p.m.

Mr. and Mrs. Henry Law, 1534 Yale Street, announce the engagement of their elder daughter Frances Victoria, to Mr. Walter Charles Cooper, elder son of Mrs. W. Cooper, 251 Government Street, and the late Mr. Cooper. The wedding will take place on Saturday, August 28, in First United Church at 3 00 o'clock.

Mr. and Mrs. A. R. Lamont, 2658 Roseberry Avenue, announce the engagement of their eldest daughter, Shirley Hannah, to Mr. Robert Stanley McAree, youngest son of Mr. and Mrs. J. McAree, Bromley Place. The wedding will take place on August 28 at 7.30 p.m. in St. Barnabas' Church.

Mr. and Mrs. John Robertson, 1278 King's Road, wish to announce the engagement of their eldest daughter Jessie Johnstone, to Philip John Woolley, eldest son of Mr. and Mrs. P. J. Woolley, 866 Gorge Road West. The wedding will take place at St. Andrew's Presbyterian Church on September 8, 1948, at 8 p.m.

Mr. and Mrs. James Roe, 1971 Carrick St., announce the engagement of their daughter Margaret, to Ormond Leonard Jones, son of Mr. and Mrs. H. L. Jones of Bermuda. The wedding to take place quietly at Oak Bay United Church, August 21st.

The engagement is announced of Grace Lamont, second daughter of Mrs. G. R. Robertson, 2329 Blanshard St., and the late Mr. Robert Reid Lamont, to Tom Staples, elder son of Mr. and Mrs. Charles Staples, 920 Easter Road. The wedding will take place September 4th at the home of the bride's family.

The engagement is announced of Anna Margaret, only daughter of Mrs. H. O. Wilson and the late Mr. Wilson of Fairfield Road, to William Norman Grice, youngest son of the late Mr. and Mrs. J. R. Grice of Victoria, B.C. The wedding will take place quietly on September 7th.

Announcements to appear under this heading will be accepted at The Colonist Advertising Department. Minimum charge $1.50 for 10 lines and 15c for each additional line.

Set Wedding Date for August 28

MR. WALTER CHARLES COOPER

Knight Studio

MISS FRANCES V. LAW

Mr. and Mrs. Henry Law, 1534 Yale Street, announce the engagement of their elder daughter, Frances Victoria, to Mr. Walter Charles Cooper, elder son of Mrs. W. Cooper, 251 Government Street, and the late Mr. Cooper. The wedding will take place on August 28 in First United Church at 3 o'clock. Miss Law is a member of the staff of the Provincial Service Commission and Mr. Cooper is at present completing studies for his Ph.D. in chemistry at Princeton University, where he is affiliated with the Sigma Xi Fraternity. The young couple will reside in Madison, Wisconsin, where Mr. Cooper has been appointed to the staff of the University of Wisconsin.

For Brides-Elect

Miss Joy Whitfield, an August bride-elect, was recently honored at a kitchen shower given by Misses Pat Waring, Faith MacDonald and Carol Appleyard at the home of the last named. Upon her arrival, the bride-elect, her mother and groom-elect's mother were presented with corsages of pink carnations. The gifts were arranged in a gaily decorated pink and mauve basket. Those present were Mrs. M. Marshall, Mrs. A. Whitfield, Mrs. J. Jewsbury, Mrs. A. McKeever, Mrs. W. Hawkins, Mrs. R. Taylor, Mrs. A. Appleyard, Mrs. G. Lientamen, Mrs. R. Henry, and Misses Doreen Hardy, Lenora Waring, Mary Dryburgh and Dorothy Craig.

Miss Lorraine Druce was honored at a miscellaneous shower on Friday evening given by Mrs. E. L. Fuller at the home of her mother-in-law, Mrs. J. L. Fuller, 1130 Tattersal Drive. Upon arrival, the guest of honor was presented with a gardenia corsage, while her mother, Mrs. S. Druce, received roses and Mrs. H. Pearce, mother of the groom-elect, received carnations. The many gifts were concealed in a miniature bus. Guests were Mrs. R. Stewart, Mrs. W. Graves, Mrs. W. Holmes, Mrs. R. Gilchrist, Mrs. R. Cox, Mrs. T. Ferris, Mrs. G. Foote, Mrs. D. Robinson, Mrs. J. Fuller and Misses Iris Lindquist, Pat Graves, Murial Parrott, and Elaine Fuller.

Prior to their wedding which will take place on September 4, Miss A. Guilhamoulie of Ladysmith and Mr. B. J. Iverson of North Vancouver were guests of Mr. and Mrs. J. Veitch, 1162 Fort Street. During their visit a surprise shower was held for the bride-to-be at 2570 Fifth Street, at which Mrs. Veitch and her mother, Mrs. A. DeGirolamo, were hostesses. Miss Guilhamoulie and Mrs. A. Guilhamoulie of Nanaimo were presented with corsages of carnations. The gifts were attractively hidden under the skirts of a miniature bride. A buffet supper was served, the table was covered with a lace cloth and centred with a silver rose bowl of flowers. The guests were: Mrs. G. Curry, Mrs. A. DeGirolamo, Mrs. M. Perullett, Mrs. W. S. Davey, Mrs. M. Murray, Mrs. G. Guelpa, Sr., Mrs. G. Guelpa, Jr., Mrs. K. Denoni, Mrs. A. Denoni, Mrs. G. A. Hood, Mrs. R. Roskelley, Mrs. M. Moras, Mrs. H. Reid, Mrs. L. Patterson, Mrs. J. Veitch and Misses J. Harrington, F. d'Estrube and D. Guelpa. Out-of-town guests were Mrs. A. Guilhamoulie of Nanaimo and Mrs. L. Griffiths of Prince Rupert.

A surprise kitchen shower was held at the home of Mrs. J. E. Fitzgerald, Langford, in honor of Mrs. L. P. Fitzgerald (nee Miss N. Rogers). Miss Rosemary Element presented a corsage to the bride and her mother. The hostess' granddaughter, Donna, made the presentation of gifts from a decorated doll carriage. Lunch was served by Mrs. R. Element and daughter, Rosemary. Games were played, winners being Mrs. F. White and Mrs. Baull.

Miss Frances Westerman, whose marriage takes place on August 10, will be honored at the tea hour this afternoon when Mrs. Lily Quan entertains at her home on Pandora Avenue. Red roses on corsage will be presented to the bride-elect upon her arrival. Assisting Mrs. Quan will be Miss Rita Quan and Miss Betty Yipp. Among the guests will be Mrs. Norma Wong, Misses Elaine and Lois Massick and Lillian Maddock.

On Friday evening Miss Marion Baynton and her fiance, Mr. Ted Hinde, were honored when Mr. and Mrs. J. C. Russell entertained at their home, 930 Heywood Avenue. Gifts for a miscellaneous shower were presented to the bride-to-be in a pink and white basket and were accompanied by a corsage of Talisman roses and mauve sweet peas. The guests were Mr. and Mrs. H. Blakeney, Mr. and Mrs. Stephen Biggs, Mr. and Mrs. Sidney Biggs, Mr. and Mrs. W. Carter, Mr. and Mrs. W. MacKinnon, Mr. and Mrs. S. Hitchman, Mr. and Mrs. W. Wigmore, Mr. and Mrs. H. Saunders, Mr. and Mrs. J. Woodford, and Misses Esther Baynton, Laura Seed, Katherine Scroggie, Florance MacKinnon, Chrissie Watt, Dorothy Hitchman, Joy Munday, Jeannie Stewart, Connie Woodward, Bee Shea, Mary Cowley, Eleanor Hall, Dorothy Price, Muriel Gill, Violet Clemo, Marguerite Fraboni and Mr. R. McDonald, Mr. Gordon Roberts, Mr. John Munday, Mr. Forbes Scroggie, Mr. Peter Hampton and Mr. Tom Crawford.

Miss Violet Watson whose marriage takes place this month, was honored on Friday evening at a miscellaneous shower given by Mrs. Iris Hamer and Mrs. Bessie Watson, at the home of the bride-elect's mother, 2009 Cameron Street. A corsage of pink rosebuds was presented to the guest of honor while her mother received red carnations and pink sweet peas. The many lovely gifts were concealed in a decorated basket. Mrs. E. Look played piano selections and Miss Bernice Alexander sang. The guests were Mrs. Charles Watson, Sr., Mrs. B. Harvey, Mrs. P. Alexander, Mrs. W. J. Wherrell, Mrs. E. Look, Mrs. J. Denman, Mrs. W. Cocknell, Mrs. W. Hudson, Mrs. Fred Bates, Mrs. M. Williams, Mrs. W. Akin, Mrs. J. Hamer, Mrs. G. Norby, Mrs. E. Webber, Mrs. Hurst, Mrs. R. Lanning, Mrs. W. Hastings, Mrs. Wood, Mrs. E. Coleman, Mrs. W. Ross and Misses Ruby Wood, Bernice Alexander, Mrs. Shirley Martin and Pearl Kroegar.

BUMBLE BEE'S NEST

The female bumble bee builds her nest in cavities among stones, lining the sides with moss.

Social and Personal

The Lieutenant-Governor and Mrs. Charles A. Banks will entertain at dinner on Monday evening at Government House in honor of the Commander-in-Chief America and West Indies Station, Vice-Admiral Sir William Tennant, K.C.B., C.B.E., M.V.O., who arrived in Victoria yesterday aboard his flagship H.M.S. Sheffield, which will be in port during Navy Week.

A number of receptions, dinners and cocktail parties have been planned in conjunction with the visit of H.M.S. Sheffield and navy week. Last evening, Rear Admiral E. Rollo Mainguy, O.B.E., R.C.N., Flag Officer Pacific Coast, with commanding officers and officers of the command, entertained at a reception in honor of Vice-Admiral Sir William Tennant, the flag captain, and officers of H.M.S. Sheffield.

Rear Admiral Mainguy and Mrs. Mainguy will entertain at Admirals House, H.M.C. Dockyard, in honor of the Commander-in-Chief on Wednesday evening when covers will be laid for 18 guests.

Vice-Admiral Sir William Tennant, with the flag captain and officers, H.M.S. Sheffield, will be hosts at an at home aboard ship on Friday evening. Later in the evening Commodore J. C. I. Edwards, C.B.E., and officers, H.M.C.S. Naden will be hosts at the naval week ball to be held in the Naden wardroom.

Mrs. Ines Kemper of Hollywood, Calif., is the guest of Mr. and Mrs. A. Dale-Davies, 8 Sylvan Lane.

Mrs. Lionel Huntington and her son Jack are spending the week-end with Capt. and Mrs. Massy Goolden.

Miss Grace Adams and Miss Lillian Conway left Victoria yesterday en route to Banff and Lake Louise.

Mrs. C. E. Biggar of Santa Monica, formerly of Winnipeg, is the guest of Mrs. Ross Gardiner, 530 Dallas Road.

Mrs. Gwenne Cameron Hill of Toronto is visiting Lt.-Cmdr. (E) and Mrs. J. C. Chauvin at their home at 1100 Esquimalt Road for several months.

Lt.-Col. J. Bell and Mrs. Bell of Ottawa are visitors of their son-in-law and daughter, Mr. and Mrs. H. McNaughton, Island Highway, Langford.

Mrs. G. P. Scott of Dagett, California, has arrived to spend three weeks visiting her parents, Mr. and Mrs. William Paget, Normandie Apartments.

Out-of-town guests here to attend the Sales-Millhouse wedding included Mr. and Mrs. J. Aitken and Mr. and Mrs. J. Moffat of Vancouver, Mrs. J. Hartfhorn and Mr. Graham Hartfhorn of Medicine Hat and Mrs. A. Uller of Seattle.

Visitors at Langford Lake include Mr. and Mrs. E. L. Jensen, who are the guests of their son and daughter-in-law, Lieut. and Mrs. L. Jensen, Lake End Road.

Miss Florence Clough and Miss Doreen Bull have returned to the city from Vancouver where they have been taking a course of Royal Academy Dancing technique given by Miss Mara McBirney of England.

Mr. and Mrs. J. S. Marks of Woodstock, Ont., with their daughter, Shirley, and Mr. and Mrs. J. R. Derry of Vancouver are holidaying in Victoria and Up-Island with Mr. and Mrs. A. W. Mark of 2063 Fifth Street.

Mrs. C. B. Hyland, 2887 Inez Drive, is leaving by plane today for Edmonton to attend the wedding of her niece, Miss Norma Howard, to Mr. James Balfour, which is to take place at St. Stephen's Chapel on August 14.

Mr. and Mrs. John R. Stone, McClure Street, accompanied by their daughter, Miss Sylvia Stone, left yesterday for a vacation in San Francisco. While in the south, Mr. and Mrs. Stone will celebrate their silver wedding anniversary.

Lt.-Cmdr. L. B. W. Cotching, R.N., and Mrs. Cotching with their small daughter, Victoria, are leaving Victoria today en route to England. While in Victoria they have been staying with Mrs. Cotching's parents, Mr. and Mrs. John E. Goldring, "Beresford Place," Bessborough Place, View Royal.

Miss Athena Alexander, daughter of Mr. and Mrs. E. A. Alexander, 2787 Dufferin Street, left Victoria yesterday for Montreal, from where she will sail aboard the Empress of Canada on August 14 for England. Miss Alexander, an exchange teacher, will join the staff of the Balham Tooting High School in London and will teach senior English. She is a graduate of the University of British Columbia and for the past five years has been on the staff of Chilliwack and Vernon High Schools.

Miss Frances Law, an August bride-elect, was guest of honor Saturday afternoon, when her fellow associates in the Civil Service Commission Branch entertained at a tea at Terry's Rose Room. The bride-to-be was presented with a corsage of pale pink rosebuds and a gift of a hand-embroidered linen table cloth, by little Miss Barbara White. Those present were Mrs. B. White, Mrs. G. Knott, Mrs. A. Anderson, Misses J. Campbell, Margaret Clapp, Dorothy Clayton, Marie Cooper, Eileen Coton, Beth Cudby, Enid Denison, Mae Dixon, Mary Farmer, Murie' Pargher, Stella Ford, Betty Harrington, Gwen Harris, Phyllis Hearle, Patricia Nash, Patricia Richards, Marjorie Ryan, Evelyn Wood.

Gonzales Chapter Plans Garden Fete

The beautiful gardens of Mrs. Curtis Sampson, 1003 Newport Avenue, will be the setting for a garden party to be held on Wednesday afternoon, August 18, by Gonzales Chapter I.O.D.E., under the general convenership of Mrs. J. D. Gunn.

Dancing on the lawn by Wynne Shaw dancers and musical selections by the Greater Victoria Boys' Band are among the many attractions. There will be home-cooking, superfluity and other booths. Strolling about the grounds the lady with a hundred pockets will have many attractive surprises for both boys and girls.

Do You Feel Nervous And All on Edge?

People suffering from loss of appetite and run-down condition with symptoms of nerve strain often need a nerve and general tonic. Glycero-Lecithin with Vitamin B (1) supplies tonic ingredients. It is especially beneficial for convalescents. By increasing the supply of Vitamin B (1) in the system, appetite is improved and the system thereby built up to normal if the loss of appetite was due to deficiency of Vitamin B (1) in the diet. $1.00 at all Cunningham Drug Stores and other drug stores. HOC-1

DRESSER SETS

STERLING SILVER DRESSER SETS IN A WIDE VARIETY OF INTERESTING DESIGNS

Convenient Budget Plan

Kenton Jewellers

633 YATES STREET (Just Off Douglas) E 5521

Flo-glaze PAINT

Leaves No Brush Marks

ISLAND PAINT SUPPLY

1122 QUADRA B 5421

LONDON RECORDS

POPS

202—You Can't Be True Dear / Once Upon a Wintertime —Vera Lynne

204—Money, Money, Money / Jungle Drums / Calypso Edmundo Ros

129—Red Sails in the Sunset / Au Revoir —Gracie Fields

199—Flower Seller / Farewell to Arms —Vera Lynne

Mantovani $3.25 Music From Films / Waltenfel Waltzes $3.95 Ronnie Munroe Orch. Franz Lehar Waltzes

12-In. Singles $2.25 Erna Sack and Max Lichtegg — Zarewitsch — Hab Nur Dich Allien / Opernball — Im Chambre Separee — Erna Sack / Vienna Blood Waltz / Carnival of Venice

Franz Lehar Zurich Tonhalle Orch. 5005—Eva Waltz / Count of Laxembourg 5006—Gold and Silver Waltz (Parts 1 and 2)

Arthur Tracy A Chazendel oif Shabos (A cantor for the Sabbath), Eili Eili

B.C. SOUND "YOUR RECORD SHOP"

931 FORT ST. Just Above Quadra E 4731

Community

Solid silver-overlay . . . for protection . . . "for keeps".

SETS Priced from $44.75 No Luxury Tax

Terms as Low as 10% Down

10 Months to Pay

No Extra Cost for Terms

ROSE'S LTD

JEWELERS OPTICIANS

1317 DOUGLAS ST.

EASY WASHERS

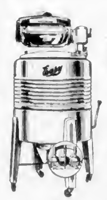

NOW AVAILABLE

1 ONLY "EASY" GAS WASHER

2 ONLY ELECTRIC "EASY" WASHERS

A. E. TAYLOR & CO.

828 FORT G 3021

M.M. AUTHORIZED FRIGIDAIRE SERVICE COMMERCIAL OR DOMESTIC

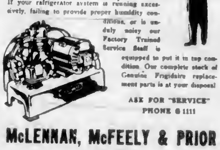

If your refrigerator system is running excessively, failing to provide proper humidity conditions, or is unduly noisy our Factory Trained Service Staff is equipped to put it in top condition. Our complete stock of Genuine Frigidaire replacement parts is at your disposal.

ASK FOR "SERVICE" PHONE G 1111

McLENNAN, McFEELY & PRIOR

1400 GOVT.

. Luxurious Fall Coats

Are Here . . . In Your Size

FALL FASHION'S NEWEST DECREES . . . THE GRACEFUL FEMININE FLARE. LARGER COLLARS REIGNING OVER SWEEPING BACK FULLNESS. THE NEW FALL SILHOUETTE IS REGALLY LUXURIOUS — OUR PRESENTATION IS MAGNIFICENT

HAND-WOVEN HARRIS TWEEDS 45.00

PURE CAMEL HAIR 75.50 and 89.50

WOOL AND CAMEL HAIR 59.50

TRAVEL TWEEDS 39.75

PURE ALPACA 59.50 and 69.50

GABARDINES 60.50

SELECT YOUR FALL COAT NOW FROM OUR GRAND NEW COLLECTION

Scurrahs

728 YATES ST.

Clubs and Societies

The Daughters of St. George, Victoria Lodge No. 83, will meet in the K. of P Hall on August 11, at 8 p.m.

• • • •

The Club for Lonely People will hold a picnic in Beacon Hill Park on August 12 and members are asked to meet at the bandstand at ... asked to bring their own lunch, tea will be provided

• • •

Carne Rebekah Lodge No. 45 met in the I.O.O.F. Hall recently with Sister Winolfred Overy presiding. It was announced by Sister McCabe, P.N.G., that a shower for a Fall bazaar will be held on September 16. A committee was appointed to join the Odd Fellows, Victoria Lodge No 1, in holding a Klondike night in aid of the rehabilitation of flood victims. A rummage sale will be held at the City Market on September 24. Sister Edith McCall was installed as warden by D.D.P. Gwen Johnston, P.N.G.

• • •

Daughters of St. George, Princess Patricia Lodge No. 238, met on Friday evening in the K of P Hall with Worthy President Mrs. E Tapley presiding. Mrs. R. Williams, past president of Lodge No. 83, was welcomed to the meeting. It was decided to hold a shower for the sale of work at a meeting on August 20, followed by an amateur night with Mrs. M Rutherford as convener. Mrs. M Carver was appointed convener of the annual bazaar with Mrs A Spavin and Mrs M Beotham assisting. Plans were completed for a fraternal visit to Lodge No 172, Seattle.

Principals of Early September Wedding

-Photo by Ken

MISS SYLVIA PETCH — MR. J. H. ALDRED

Mr. and Mrs. Arthur Petch, 1231 Montrose Avenue, announce the forthcoming marriage on September 4 of their only daughter, Sylvia Dell, to Mr. James Henry Aldred, R.C.M.P., son of Mr. and Mrs. J. H. Aldred of Barrie's Bay, Ont. The wedding will take place at St. John's Anglican Church at 8.45 p.m. Miss Patch has chosen Mrs R J. Clarke as matron of honor, and Mrs. F. Ritchie and Miss Patricia White (her cousin, of Vancouver) as bridesmaids.

Summer Party At Solarium On August 18

Wednesday, August 18, will be open house at the Queen Alexandra Solarium for Crippled Children, Malahat Beach, Mill Bay. The annual Summer party was first held in 1945, replacing the former Christmas party, and giving friends of the Solarium an opportunity to visit the children as they enjoy the outdoors on the porches and lawns.

... incial secretary, will officially open the Summer party at 3 p.m. The grounds will be open to visitors from 2.30 to 5 p.m. and members of the board of directors hope their many old and new friends will take this opportunity of seeing the work carried on at the Solarium for the handicapped children of the province, some of whom have been under treatment for many, many months.

Special invitations are being sent out but it is hoped that representatives of the many organizations which support the work of the Solarium will attend. Also welcomed will be members of the public who are interested in the work being done at the Solarium. Tea will be served on the lawns and booths will display handwork done by the patients.

Members of the board of directors on the garden party committee are Mrs. H B McClung, Dr J D. Hunter, Mrs W. Curtis Sampson, Mrs G W Massey and Miss S Dorothy Andrew, R.N., and Mr. T W S Parsons of the Solarium staff.

Bride Wears Ivory Satin

At the Church of Our Lord on Friday evening, a double-ring ceremony was performed by Rev. D. L. Gordon, the principals being Sheila Yvonne, daughter of Mr. R f. Grice and the late Mrs. Grice, and Albert Harvey, eldest son of Mr. and Mrs E. W. Davies.

The pretty bride, given in marriage by her father, wore an ivory satin gown fashioned with full skirt en train trimmed with ecru lace. Her embroidered full-length veil with inserts of ivory satin, was held by a coronet of orange blossoms and she carried Talisman roses and swainsona. Her jewelry was a single strand of pearls with matching earrings.

Miss Pearl McAllister, as maid of honor was attired in coral chiffon, with blue mohair picture hat, matching lace mitts and she carried pink gladioli. Miss Gracia Griffiths, the bride's cousin, and Mrs. Bernice Stone were bridal attendants, wearing satin and jersey dresses, respectively, with starched white lace hats trimmed with blue flowers and veiling and carrying blue muffs covered with pink gladioli.

Mr. A. Stone, Jr., was best man and Mr. Jack Smith and Mr Stan Walters were ushers.

During the signing of the register Mr Russell Potter sang "Through the Years."

The reception was held at Lougheed's Banquet Club, where Mrs. L. Griffiths, the bride's aunt, Mr Grice and Mr and Mrs. E W Davies received the guests with the young couple. A three-tier cake centred the table, flanked by gladioli and crystal tapers. Mr. C. Davies, uncle of the groom, proposed the toast to the bride.

For a honeymoon in Vancouver and Seattle, Mrs. Davies wore a three-piece gabardine suit with grey and blue accessories and an orchid en corsage. Upon their return, the young couple will reside at 702 Blanshard Street.

Campbell River

Mrs R. R. Gardiner entertained at her home on Sunday afternoon in honor of her daughter Geraldine's sixth birthday. Following games, the small guests sat down to a dainty tea table centred by a lovely birthday cake in pink and white. Miss Sharon Gardiner, Miss Doris Sambrook and Miss Elva Gardiner assisted the hostess in serving. Those present included Lucinda Reeves, Doreen Reid, Diana and Darlene Cochran, Heather and Maureen White, Sharron Vogt, Laila Ovakainen and Bonnie and Sharon McRae.

Motor Caravan Plans Journey

EDMONTON, Aug. 7 (CP).—A Vancouver-to-Winnipeg automobile caravan to demonstrate the feasibility of the Yellowhead route as a Trans-Canada highway likely will leave the Coast city September 6.

The Yellowhead route follows the established highway to Kamloops and then goes along the North Thompson River, following the Canadian National Railways' main line to Edmonton.

Reginald Easton, manager of the caravan, said the trip would take about nine days.

CANOEISTS TURN PIRATES

WINNIPEG (CP).—Male members of the Winnipeg Canoe Club ran up the Jolly Roger on their craft, boarded the club jetty, and kidnapped a bevy of Canoe Club beauties in best buccaneer style one day recently. The high-jinks were part of the Ladies' Midsummer Championship Regatta.

140.00

The Diamond Engagement Ring, sketched, is typical of Birks superb designs and unsurpassed quality. Price 140.00. *Tax extra.* Free insurance certificate included.

it's from BIRKS *Jewellers*

706-708 YATES ST — B 4241

VACATION DAYS ARE HAPPY DAYS

Snapshots Bring Back Those Pleasant Memories

Albums . . . 45¢, 59¢, 79¢ and $1.25

Films—Color Verichrome Plus X and Soper XX

OWL DRUG CO., LTD.

A. E. CROSS, Manager

Prescription Specialists for Over Fifty Years

CAMPBELL BUILDING, Corner Douglas and Fort—G 2112

IT'S PLEASANT AND EASY TO SHOP AT KENT'S

Lower Prices on RCA VICTOR

Radios and Record Players

Kent's have repriced their radios, radio-phonographs and record players in line with the price reduction made possible by the lowering of the Federal Excise Tax. You may always buy with confidence at Kent's and select from the largest stock of famous RCA Victor Radios, Victrolas and record players.

★ *It Usually Pays to Shop at*

Kent's • 742 FORT •

SERVING VICTORIA SINCE 1862

TELEPHONE
E 2513

Harold S. Timberlake

OPTOMETRIST

HAVE YOUR EYES EXAMINED REGULARLY

647 YATES STREET — APPOINTMENTS: 9 to 5

COTTONS

WOOLLENS

RAYONS

CELANESE

SILKS

SATINS

All PERFECTLY SAFE AT NEW METHOD

Rely on New Method for the brightest, safest dry cleaning in town. Even your daintiest fabrics are completely safe with our famous Sanitone system. AND REMEMBER . . . you can obtain all the safeguards of this wonderful process at no extra cost only by sending your clothes to NEW METHOD, Victoria's Sole and Exclusive Sanitone Dry Cleaners.

IN VICTORIA NEW METHOD IS BEST! G.8166

LAUNDERERS • DYERS • DRY CLEANERS • FUR STORAGE

OUR ANNUAL *August Sale* IS MAKING VALUE HISTORY!

Our August Furniture Sale Is Making History

YES, THE VALUES ARE HERE AND REAL BARGAINS ARE TO BE FOUND IN ALL DEPARTMENTS

This Week Is Carpet Week

New shipments have just arrived and include 9' embossed and tone on tone Wilton. Also 27" Wilton and Axminster in all colors and hundreds of smart rugs. Order now for Fall. Our stock will never be better.

You'll Want to See

The all-wool broadloom to sheathe your floors in smooth, thick pile and flood your rooms with color. Wonderful to walk on . . . adds that spacious air that wall-to-wall carpeting gives. Wonderful, too, for hallways and stairs. Refreshing colors and patterns . . . Traditional and modern 9' wide, in colors of wine, green, rose, blue and beige. Square yard 9.50

EMBOSSED WILTON

A really beautiful carpeting in soft warm shades of blue, rose beige, grey and rust. A lifetime of wear and exquisite in design. Per square yard 14.50

27-Inch Carpeting in many all over patterns as well as in pastel shades of rose, green, beige, blue, etc .... 5.95 to 7.50

AXMINSTER WILTON CARPETS

In many different sizes and patterns, including many of the finest quality rugs as made by TEMPLETON'S, FIRTH'S and many other outstanding manufacturers

9 x 12 Axminsters .... 83.00 to 125.00
9 x 10½ Axminsters .... 75.00 to 95.00
6¾ x 9 Axminsters .... 43.00 to 59.00

• • INDIAN RUGS • •

SEE OUR LARGE STOCK OF THESE FINE QUALITY RUGS. HEAVY HAND-MADE RUGS IN BEAUTIFUL SOFT COLORINGS, MOSTLY PLAIN WITH SPRAY CORNER. SPECIALLY PRICED FOR AUGUST SALE

HOME FURNITURE CO.

825 FORT — B 5138

Married at Duncan

—Photo by Mel Fletcher

MR. and Mrs. Gordon Albert Kyle, who were married in Duncan United Church on Thursday evening, August 5. The bride is the former Diana Langford, daughter of Mr. and Mrs. R. W. Langford of Field, B.C. She has been on the staff of the King's Daughters' Hospital, Duncan, for two years. The groom is the son of Mr. J. A. Kyle, Duncan, and the late Mrs. Kyle. They will reside in Duncan.

Daily Astrology

By RITA DEL MAR

For Sunday, August 8, 1948

Today's Quotation: "A man who has reformed himself has contributed his full share towards the reformation of his neighbor."—Norman Douglas.

Sunday for Everyone—Adopt a progressive view of conditions as they transpire; adapt yourself to the changing scene. Avoid confusion, be alert to deception.

Look for your birthdate and birthsign below.

March 21 to April 19.—(Aries).—Seek solitude in order to restore energy early Sunday. Be in contact with relatives, neighbors.

April 20 to May 20.—(Taurus).—Avoid upsets in physical well-being by taking it easy, be sensible in food intake.

May 21 to June 20.—(Gemini).—The day will be most satisfying for you. Bring your sense of humor into play.

June 21 to July 22.—(Cancer).—Concentrate on having a good time. Don't be temperamental.

July 23 to August 22.—(Leo).—Keep your outlook constructive, optimistic in the morning. Pay calls on folks you are fond of.

August 23 to September 22.—(Virgo).—Inventive thinking, jovial attitudes bring you happiness Sunday. Put funds, possessions to good use.

September 23 to October —(Libra).—The social side of life promises much joy. Seek the company of youthful persons.

October 23 to November 21.—(Scorpio).—Do nothing which will fatigue you; relaxation is required. Be with kin.

November 23 to December 21.—(Sagittarius).—Spend the day with stimulating folks. Have nothing to do with nervous or moody persons.

December 22 to January 19.—(Capricorn).—Don't be neglectful of obligations, bolster your standing, maintain equilibrium.

January 20 to February 18.—(Aquarius).—Keep arrangements for the opening of the day flexible. Hold discussions with others later.

February 18 to March 20.—(Pisces).—Pay particular heed to the financial side of social activities; allow no set-backs in this respect.

Planning Ahead—Good for sociability, entertaining, etc. Evening of August 8, morning of 10; late afternoon of 11, 13; morning of 14, 16; morning of 17.

For Monday, August 9, 1948

Today's Quotation—"The trouble with the specialists in what mankind does or does not do is that they don't get around enough with mankind."—Robert Benchley.

Monday for Everyone—Be active, resourceful and sociable, circulate freely. Write, confer, visit, keep busy and get things accomplished. Evening, see elders, kin, neighbors.

Look for your birthdate and birthsign below.

March 21 to April 19.—(Aries).—"Use your head" and you benefit Monday. Take care of correspondence, make necessary journeys.

April 20 to May 20.—(Taurus).—Be conscientious in the performance of duties. Grasp opportunities; strengthen prestige.

May 21 to June 20.—(Gemini).—Express authority. Work on a cherished interest; make headway with it.

June 21 to July 22.—(Cancer).—Promote business and domestic matters; talk monetary items over with others, get major issues concluded.

July 23 to August 22.—(Leo).—Don't shirk chores, there is much to be done. Keep opinions flexible; they are subject to revision.

August 23 to September 22.—(Virgo).—Go ahead confidently with projects. Think about costs, however, beforehand. Get out, meet people.

September 23 to October 22.—(Libra).—Seek recognition. Be expressive. Adapt yourself for alterations are called for.

October 23 to November 21.—(Scorpio).—Lend a hand to those in need, ask them to reciprocate if you require aid. Relax in evening.

November 22 to December 21.—(Sagittarius).—Bring objectives to the attention of those who can aid you. Be with stimulating folks.

December 22 to January 19.—(Capricorn).—Your efforts are being noted by higher-ups, so be diligent. Seek their favor.

January 20 to February 18.—(Aquarius).—Adopt a cheery outlook, contact persons you are fond of. Write letters, renew acquaintanceships.

February 19 to March 20.—(Pisces).—Stress teamwork. Seek advancement at work or strengthening of the exchequer.

Planning Ahead—Good for sociability, entertaining, etc. Evening of August 9; morning of 10; later afternoon of 11, 13; morning of 14, 16; morning of 17, 20, evening of 22 and 24.

(Released by Consolidated News Features, Inc.)

Legion to Gather

PARKSVILLE, Aug. 7. — A social evening will follow the regular monthly meeting of Mount Arrowsmith Branch of the Canadian Legion to be held in the Parksville Parish Hall on Tuesday. Wives and friends of members have been invited to attend, and a variety of entertainment is planned. A drawing sponsored by the Legion Women's Auxiliary will take place during the evening.

Injured in Woods

LADYSMITH, Aug. 7. — Harry Yori, a chaser employed by the Comox Logging & Railway Co., Ltd., at Nanaimo Lakes, was admitted to the Ladysmith General Hospital to be treated for injuries suffered to his back and arms. He was thrown into the air by a moving log.

Alma Millhouse Weds R. Sales

Gladioli, snapdragons and sweet peas decorated the Glad Tidings Tabernacle on Thursday evening for the marriage of Alma Ruth, daughter of Mr. and Mrs. R. C. Millhouse, 2639 Currie Road, and Mr. Robert Sales, son of Mr. and Mrs. G. F. Sales, 1925 Quamichan Avenue. Rev. J. Robinson performed the ceremony and during the signing of the register, Miss Noreen Parker sang "Together Life's Pathway That ..."

The bride, given in marriage by her father, was charming in a gown of white satin with nylon lace yoke and full hoop skirt showing lace ruffles and full-length veil caught with orange blossoms. She wore the groom's gift, a wrist watch, and carried a bouquet of red roses and carnations.

Mrs. Margaret Forsythe, the bride's sister, was matron of honor, in yellow sheer and net overskirt, and Miss Isobel Price and Miss Bernice Clemo, bridesmaids, were in mauve and pink taffeta with net overskirts. The little flower girl, Joanie Edison, wore a blue taffeta frock and carried a basket of flowers. The senior attendants carried Colonial bouquets and matching floral headdresses.

Mr. Jack Sales, brother of the groom, was best man and Mr. Gordon Millhouse, the bride's brother, and Mr. Vernon Sands acted as ushers.

A reception for 150 guests was held at 734 Fort Street following the ceremony. Mr. R. Whellans acted as master of ceremonies and Rev. Percy Wills gave the toast to the bride.

For a honeymoon Up-Island the bride chose a cherry red suit and grey topcoat with cherry red trim and black and grey accessories. On their return Mr. and Mrs. Sales will reside at 1429 Vining Street, Victoria.

Study Authorship Of 'Doubtful Plays'

STRATFORD-ON-AVON, Eng., Aug. 7 (CP).—Thirty top authorities on Shakespeare will meet here August 12 to tackle one of literature's oldest and hottest controversies—authorship of the bard's "doubtful plays."

The "doubtful plays" are "Timon of Athens," "Pericles," "Henry VIII," and "The Two Noble Kinsmen."

Couple Cut Wedding Cake

—Photo by Paul Joncas.

Mr. and Mrs. H. J. H. ("Jack") Weber are pictured as they cut their wedding cake at a reception held at Odd Fellows' Hall, Douglas Street, following the ceremony which took place at First United Church on Monday evening. The bride is the former Marguerite Alice Auchterlonie, eldest daughter of Mrs. T. Newnham, 305 Huntington Place, and the late Mr. R. H. Auchterlonie of Hope Bay, Pender Island, while the groom is the only son of Mr. and Mrs. H. T. Weber, 122 Ontario Street.

Essay Successful

PORT ALBERNI, Aug. 7.—Robert Mills, a student of Alberni District High School, won the British Columbia Products Bureau job study contest with an essay entitled "Shore Jobs in the Fishing Industry." He will receive a gold pin, Vocational Guidance Shield, $250 cash, and a trust fund of $250.

MONTREAL (CP).—A recent advertisement offering "attractive" young ladies $15 a day to demonstrate a new type of motor bike drew only 35 applicants here. The disappointed promoter, who expected thousands, quipped "Are there only 35 attractive girls in this city?"

Lorene Murray Leads Contest

LANGFORD, Aug. 7. — Lorene Murray, candidate of Belmont High School, was leading the Langford Community Fair queen contest with 8,250 votes on Saturday night. The contest will close on August 15, and the fair will be held from August 26 to 28. Shirley Allen, candidate of Langford Branch of the British Columbia Provincial Government Employees' Association, was second with 5,550 votes. Gertrude Pederson, sponsored by the Langford Community Club, was third with 2,500 votes.

Trustees Plan Building Work

CAMPBELL RIVER, Aug. 7.—The repair and maintenance of the present Campbell River School buildings was authorized by school trustees at a meeting held in the fire hall. Repairs to the school on Stuart Island were also authorized with a maximum expenditure of $550.

School Inspector H. D. Stafford ... contact the architects regarding a further study being made of plans of new schools for the district and contemplated changes outlined by the Department of Education.

Trustees were given a demonstration of a combination radio-phonograph, the purchase of which they are considering for outlying schools.

Claims Russians Stealing Uranium

WASHINGTON, Aug. 7 (AP).—Reporting on a one-man investigation trip to Europe, Representative Karl Stefan (Rep., Neb.) said today the Russians "are robbing the uranium mines of Jackmov, Czecho-Slovakia, in their desperate effort to develop an atomic bomb."

Soviet exploitation of the Czech uranium mines, Stefan claimed, is being conducted "with wanton disregard for the lives of the slave laborers being used in the mines."

"RODEX" COATS THE PERFECT TOPCOAT FOR WOMEN
Guaranteed HARRIS TWEEDS—Advance Styles Always
643-644 FORT ST. GORDON ELLIS Ltd.

NEW LOW PRICES
August Shoe Clearance at SIMPSON'S

LAST THREE DAYS
Monday—Tuesday—Wednesday
DON'T MISS OUT ON THIS OUTSTANDING SALE
★
Men's and Women's Quality Shoes at Drastic Reductions.
SIMPSON'S FOOTWEAR LTD.
649 YATES ST. G 6514

$50 REWARD
If you can bring us any Swiss wrist watch 15 jewels or over that we can't repair and guarantee
JEFFRIES — 743 FORT ST.

MONDAY'S SPECIAL
AT OUR
BIG AUGUST CLEARANCE
SEWING CABINETS $16.95 EACH
In lovely lustrous walnut finish. Has spool and bobbin holders, tilt top and two spacious drawers. Can be used as an end table. Regular $21.50
NO PHONE ORDERS
NO REFUNDS
McLENNAN McFEELY & PRIOR LIMITED
1400 GOVERNMENT ST. PHONE G 1111

SALE!
DRESSES — SUITS
COATS
All at Clearance Prices
Mary Constance
E 4932
734 FORT

For your silver—symbol of hospitality—choose Rose Point in WALLACE STERLING

Before You Select Your Silver . . .
See our Rose Point pattern in Wallace Sterling
It captures the gossamer beauty of Rose Point lace ... sculptures it in solid silver to outlast a lifetime. Come in and let us show you how Wallace Sterling's exclusive "Third Dimension Beauty" created by carving the design on the back and sides as well as on the front ... molds each piece of Rose Point lovely from every view.
Little & Taylor
JEWELERS
1209 DOUGLAS (Breillard Bldg.)
G 5812

SECOND WEEK OF OUR AUGUST FURNITURE CLEARANCE
CHESTERFIELD SUITES . . . BEDROOM SUITES . . . BREAKFAST SETS
OCCASIONAL FURNITURE
12 ONLY

3-PIECE CHESTERFIELD SUITES
All quality material throughout. Featuring full-spring construction and sturdy hardwood frames. Choose from Velours and Tapestries.
Regularly priced up to $215.00
August Clearance Sale Price
$125 Per Suite
A Very SMALL DOWN PAYMENT Will Place
One of These Exceptional Suites In Your Home When Using Our
EASY BUDGET PLAN
McLENNAN McFEELY & PRIOR LIMITED
1400 GOVERNMENT ST. PHONE G 1111

Annual August FUR SALE
Fur styling highlights for 1948-1949
Most spectacular fur sale in years . . . here now at "Sweet 16"! See all the season's newest styles in this superb collection . . . new lengths, fresh, supple pelts by expert craftsmen. All soft, warm, luxurious looking . . . your best investment for years to come. Don't miss our remarkable collection . . . your opportunity to choose the coat of your dreams . . . at our extra-low, budget-wise prices!
All Sizes Available
Sweet Sixteen LIMITED
727 YATES ST.
You Can Do Better at "Sweet 16"
USE OUR Convenient Budget Plan
No Interest No Carrying Charges

MERCOLIZED WAX CREAM

for your COMPLEXION
The thin outer layer of skin called the scarf skin is the oldest of skin layers. It becomes dull, drab, freckled and browned by wind and sun, covering up the natural beauty and making skin unattractive. Mercolized Wax Cream with its lovely bleaching action on the skin surface will be a delightful surprise. New skin beauty results with a soft glowing freshness and radiance that all women desire. Use only as directed.
Sold at Cosmetic Counters Everywhere.

Bride of Naval Man

—Photo by Leonard Holmes

Mrs. F. O. Dyson, the former "Peggy" Butterfield, is pictured following her wedding which took place at St. Paul's Naval and Garrison Church, Esquimalt, last Saturday. The bride is the only daughter of Mrs. Gertrude E. Butterfield, 1221 Oscar Street, and the late Mr. Frederick Botterfield, and the groom, Shipwright Frank O. Dyson, R.C.N., is the elder son of Mr. and Mrs. Oliver W. Dyson, 3170 Millgrove Street.

Old Tested Recipes Adapted To Suit Conditions of Today

Those who treasure an old cook book, handed down by grandmother or mother, know the special richness and tenderness of most of the old dishes. Of course these books contain the well-tried "receipts" of friends and neighbors. It was not worth while writing out a recipe in long hand unless it had proven its worth as a family favorite

Most of the old recipes for biscuits and cakes were made with sour milk. Lack of refrigeration assured a supply of sour milk always on hand. The leavening agent was soda which reacted with the acidity of the milk producing feathery light cakes which were, at the same time, rich and moist. The old recipes almost always called for butter as shortening and eggs, at five and ten cents a dozen, were used liberally

Modern living is quite a different matter, so these old instructions must be adapted to suit conditions as they are today. The home economists of the Consumer Section, Dominion Department of Agriculture, have been testing some of the old recipes so that they are accurate in measurements and easy to follow, but lose nothing of their quality.

Grandmother served Gooseberry Fool and Red Currant Fool. The modern cook beats up a fruit whip from almost any raw fruit.

UNCOOKED FRUIT WHIP

3 egg whites.
¼ to ½ cup sugar or half sugar and half honey.
1 cup fruit pulp.
3 teaspoons lemon juice.

Beat egg whites stiffly. Add sugar or honey and continue beating until mixture stands in peaks. Fold in fruit pulp and lemon juice, pile whip lightly in individual dishes and serve cold. Yields six servings

OATCAKES

1½ cups quick-cooking rolled oats.
1½ cups sifted pastry flour, or 1 1-3 cups sifted all-purpose flour.
1 teaspoon baking soda.
½ teaspoon salt.
3 tablespoons brown sugar
2-3 cup bacon fat.
3 teaspoons water.

Put rolled oats through food chopper. Sift flour with soda, salt and sugar, mix with oats, cut in fat until mixture resembles fine bread crumbs, add water, mix well. Roll out to ⅛-inch thickness. Cut in 2-inch squares. Place on greased baking sheet and bake in a moderate oven, 350 degs. F. for 12 minutes. Yields 36 oatcakes. Serve hot with butter.

WHOLE WHEAT AND BRAN LOAF

1½ cups whole wheat flour.
1½ cups cooking bran.
1 teaspoon baking soda
¼ teaspoon salt
½ cup brown sugar.
½ cup raisins.
1 egg.
½ cup molasses.
1½ cups sour milk
3 tablespoons shortening, melted

Mix dry ingredients well. Add raisins Beat egg, add molasses and sour milk and combine with dry ingredients, mixing quickly. Beat in melted shortening Turn into a greased loaf pan, about 7-inchx3-inch, and bake in a moderate oven, 350 degs F., for 45 to 50 minutes

Ketchups Good Way to Use Those Plentiful Tomatoes

By THE CHEF

This is the time of year when the big tomato wave sweeps over us. How to make use of all these wonderful red globes before they spoil is the problem The family eats them raw, fried, scalloped, baked, stuffed, stewed, candied and whatnot until tomatoes seem to be coming out of their ears And still there are more tomatoes! So it's up to the housewife and her preserving equipment.

Lots of juice and the tomatoes themselves will be canned, of course What about relishes? Here are two fine ketchups—one cooked and one uncooked

First the cooked one Pick over a gallon of tomatoes, removing any bad spots, and cut the fruit into quarters. Slice 4 large onions and put the tomatoes and the onions into a large soup kettle, together with a quart of vinegar, 4 tablespoons of salt, 3 tablespoons dry mustard, a tablespoon of allspice, 1 tablespoon whole black pepper, 12 cloves and ⅛ teaspoon of cayenne pepper. Boil slowly for one and a half hours, stirring occasionally to be sure mixture does not stick and scorch. Strain and set aside overnight. In the morning, bring the mixture once more to the boil, then pour into sterilized bottles and seal.

The uncooked ketchup must be kept in a cool place, preferably not too long Cut fine and drain ½ peck of red tomatoes. Chop 3 stalks of celery fine, chop 3 green peppers and chop enough onions to fill 1 cup. Chop fine a sweet red pepper and mix all vegetables together. Dissolve ½ cup of salt and a cup of sugar in 2½ cups cider vinegar. Season with a dash of cayenne and ½ cup of mustard seeds Pour this over the vegetables and seal in sterilized jars.

And this is a good spot to repeat for you the Kosher Dill Pickle recipe that you liked so much last year:

Bring to a boil a cup of salt, a cup of vinegar and 13 cups of water Cool. Fill sterile jars of 3-inch long cucumbers, split in four lengthwise Add ½ teaspoon of powdered alum to each quart. Add a large bunch of fresh dill and a small piece of garlic to each jar. If you can get fresh grape leaves, add one or two. [illegible] overflowing and seal the jars.

(Released by Bell Syndicate)

Wed at St. Andrew's Cathedral

—Photo by Greg Thomas

Mr. and Mrs. Victor E. Morriss, who were married at St. Andrew's Cathedral, are pictured following the ceremony which took place recently. Mrs. Morriss, the former Bernadette Marie Antoinette Pollard, is the youngest daughter of Mrs. Marie Pollard, 257 Cook Street, and the late Mr. K. Pollard, and the groom is the son of Mr. and Mrs. George Morriss, 1818 Crescent Road.

Errington Visitors

Mr. and Mrs. T. Ware have as guests for a few days, Mrs. M. Lawrence, Miss Cora Lawrence and Alexander, and Mr F. Howie, all of Victoria.

Mrs C Sissons, holidaying here from California, is visiting friends at Horne Lake On her return south, she will be accompanied by her daughter, Mrs. G. Ware.

Mr and Mrs. E Kent and family, who left here recently, have taken up residence on Denman Island.

Mrs A. McDonald is visiting Mr. and Mrs. H Macleduff at Cumberland.

Miss Verna McDonald has been entertaining her cousin, Miss Marion Holton of Vancouver, Mrs. Eilene Flynn, and her daughter, Joanna, also of Vancouver.

Mrs. Alan O'Connor, Gerry and Karl, and Miss Sharon O'Connor have returned from Victoria where they spent a holiday as the guests of Mr and Mrs. E West

Mrs. J. Stannard has gone to Nanaimo, where she will attend the wedding of her niece, Miss Jacqueline Stannard, Saturday, August 7.

W.A. STALL AT PARKSVILLE

The Women's Auxiliary to Mt. Arrowsmith Branch of the Canadian Legion held a stall at the Farmers Market, Parksville, on Saturday morning, and the Parcel for Britain Fund benefited by $19 36 from the sale of farm products and home cooking. Stall attendants were Mrs. P Decker, Mrs. H. F Butler, Mrs. A. Braddock and Mrs. J Briton.

Women of Moose Plan Drill Unit

At a meeting of the Women of the Moose, Victoria Chapter 25, held at the K of P Hall, Cormorant Street, on Thursday, Ritualistic Chairman Lil Burnett announced plans for forming a drill unit for the purpose of suitable outside and inside displays. Those interested in participating are asked to attend the practice at North Ward Community Hall, Kings Road, on August 10 at 8 p.m.

A [illegible] will be held at the home of Junior Graduate Regent V. Warren, 817 Selkirk Avenue, on August 11 and plans are under way for a Gulf Island cruise on August 25 Anyone wishing information is asked to phone Graduate Regent D Guelpha at E 8011

A meeting of committee chairmen will be held at the home of the homemaking chairman, Alice Sparks, corner Government and Bastion Streets, on Monday, at 8 p.m. A social night will be held on August 16 at 7 30 p.m., when initiation of candidates will be held, followed by games Mrs. M Groat, alumni chairman, will convene the evening assisted by the ritualistic committee.

Chaplain Amy Hopely gave a report of the garden party held on Wednesday. Senior Regent A. Bird presided at the meeting.

Red Cross Workroom Closed for Two Weeks

The Red Cross women's workroom will be closed from August 15 to 29 inclusive. Finished work will be accepted at the office, 602 Broughton Street.

CHEMAINUS GUIDES

Miss Coleen Dumont, junior acting lieutenant of Chemainus Girl Guides, has just completed the first of two one-week camps, to be held this month for Chemainus Girl Guides, at Guide Hut, Skookum Illahee, two miles north of Chemainus

With Miss Vera Fraser, Guide captain in England, and no Guide examiners available, no tests were taken during camp, but considerable swimming, boating and camp cooking was undertaken by the girls.

IMPORTED
British Coats and Suits
FOR DISCRIMINATING WOMEN
All Hand Tailored—All-Wool Gabardine Suits From $48
SCOTCH SWEATERS of Finest Cashmere and Shetland Wool
English 3-Ply Knitting Wools
Piccadilly Shoppe
Listen to Piccadilly Parade, 12.15 Daily (Except Sunday) Over CJVI
1017 GOVERNMENT, Near Fort G 7332

AUGUST SALE!
Only 5 of These Beautiful Bedroom Suites Left

Save $30.00
BUY IT NOW!
4-PIECE BEAUTIFULLY MATCHED WALNUT BEDROOM SUITES, large Waterfall Design, 36" round plate glass mirror. This suite consists of bed, vanity, upholstered bench and spacious chiffonier. Reg Price 219.50
AUGUST SALE PRICE **$189.50**
BUY IT ON OUR EASY TERMS
CHAMPION'S FURNITURE
727 FORT STREET PHONE E 2422

— 54 PRIZES —
8-Pc. Rogers Tea Set—Community, Etc.
— NOTHING TO BUY —
Just Estimate the Number of Pennies in Our Window
JEFFRIES
Diamond Specialist 743 FORT ST

NYAL *Creophos* for COUGHS & COLDS
For 50 years a favorite
Creophos quickly relieves stubborn colds and coughs due to colds, bronchial and asthmatic conditions. An effective, all year round tonic, Creophos has triple values. Take it to help avoid colds—or for relief during a cold or as a tonic after a cold.
Family size Bottle $1.00
Sold only by Nyal Druggists

HISCOCKS & CLEARIHUE, LTD.
Your Nyal Drug Store
Cor YATES and BROAD Sts.
Phone O 2822

WATCHMAKERS JEWELERS
J. Van Maanen & Son
We Specialize in Fine Watch and Jewelry Work
133 PEMBERTON BLDG. E 4931

Specials at *Josie Brown*
SKIRTS From $3.95
BLOUSES From $2.59
COATS Gabardine $37.50
DRESSES from $8.00
1208 DOUGLAS ST. Empire 2032

too early to think of **FURS?**

Maybe it IS a little early — but remember, madam, "The Early Bird Gets the Worm." You'll fall in love with the 1949 youthful style trends and you'll thrill to the clever new stylings Flare-backs, stand-up collars, new shoulder cape collars, and many other enchanting new features. But most of all you'll be amazed and delighted at the values Our connection with the Viking Manufacturing Fur House, and wise buying when prices were lower, enables us to give you unrivaled values.

SAVE $30 to $100
On a Late-Style Fur Coat

Coats of Canadian Squirrel and Muskrat (Backs) from $395
Muskrat and Grey Kidskin Coats from $295
Lovely Coats of Persian Paw and Muskrat (Flanks) from $295
Persian Lamb and Alaska Seal Coats from $650
Coney Coats Mouton Lamb and Grey Broadtail from $125
Gorgeous Hudson Seal Coats from $550
Fur Capes and Jackets from $295
Baltic Seal Coats (Brown or Black) from $169

And a fine selection of Capes in Squirrel Kidskin and Broadtail from $89

A Small Deposit will enable you to select the very Coat you want and have it held safely in cold storage until you want to wear it. Don't miss this great opportunity.

753 YATES ST.
FINE Fosters FURS
FURRIER SINCE 1895
AFFILIATED WITH VIKING FUR MFG., VANCOUVER

When Planning Your HEATING and COOKING
CONSULT US FIRST

A good selection of oil ranges also ranges suitable for oil conversion with the famous Cyclos Stove Burner.
COLEMAN OIL HEATERS IN VARIOUS SIZES
• OIL DELIVERY ASSURED WITH EVERY INSTALLATION
• • • SOME CHOICE SPECIALS • • •
BEATTY Gasoline-driven washing Machine
GAS and COAL Combination range
BENDIX IRONER.
SUNBEAM MIXMASTER
ALSO
A LIMITED SUPPLY OF COTTAGE GAS RANGES
From 100.50
Use Our Easy Payment Plan
B.C.R. & AGENCIES
715 VIEW (Just Up From Royal Dairy) E 6882 - B 3119

Symbol of Quality
It Assures Certain Things Vital to Your Vision
That your Eye Physician's prescription will be filled in accordance with his highest standards.
That the quality and craftsmanship in Glasses will be the finest known to modern science.
That the fitting will be carefully and correctly performed, with expert attention and patient service.
It costs no more to enjoy the best—the services of a Guild Optician.
HALE OPTICAL
Member of the Guild of Prescription Opticians of America
JAMES J. EDGAR, Manager
404 JONES BLDG., 723 Fort St. E 8034

Invader "Vanquished" In Mock Sea Attack

Marine News

ABOARD H.M.C.S. CAYUGA.—The sea battle fought through the blackness of the night in the mock defence of Victoria is over

Five Canadian warships sought out and "sunk" the "enemy" cruiser as she attempted to steal in from the Pacific early Saturday morning.

It was a game of hide and seek, but some of the officers and men manning this ship can remember similar nights at sea not more than four years ago when it was a deadly game of life or death.

Yesterday the "hunters" and the "hunted" went ashore together Following completion of one of the largest-scale manoeuvres to be carried out by the Royal Canadian Navy since the end of the World War the crews of the five Canadian ships prepared to play host to their 'enemy,' the men of the 'Royal Navy cruiser, H M S Sheffield

CREW PROUD

Officers and men of this ship are particularly proud It is believed H M C S Cayuga had been conceded the honor of making first contact with the 'enemy' shortly before 10 p m Friday. She also delivered the final "torpedo" attack just after midnight, sinking the 'enemy and calling an end to the encounter.

R C A F. reconnaissance patrols spotted the Sheffield lurking near the mouth of the Columbia River late Friday afternoon. The Canadian task force, which had carried out a rendezvous off the mouth of the Straits of Juan de Fuca, immediately took up shadowing positions, steaming south in line abreast at 23 knots to search out the ship.

With the cruiser, Ontario, on the seaward flank, the Cayuga on the flank nearest shore, and the destroyers Athabaskan and Crescent and the frigate Antigonish deposed between them, the five warships lifted an intensive radar screen to prevent the Sheffield from slipping through to "shell" Victoria

Commanding officer of this destroyer is Commander Owen C Robertson, who was in charge of the navy's Operation Overflow in the Fraser River Valley during recent floods Before his blacked-out ship stripped for battle Friday night, he expressed the fear Vice-Admiral Sir William Tennant, on board Sheffield, might attempt to "break through" close in lee of a merchant ship or hugging the United States coastline

PICKED OUT

His anxiety ended when his own radar 'eyes' picked the Sheffield out of the night southwest of Tatoosh Island, just off Cape Flattery.

As soon as the "enemy" was detected, these five warships knifed through the inky night in a huge circle around him with the Ontario and the Cayuga racing around in the greatest arcs to cut off a southward retreat.

Early in the encounter, the Ontario rushed the enemy for a quick kill She got within range of the Sheffield's guns and "casualties" were inflicted on her

In a succession of "torpedo" attacks, delivered by the Athabaskan, the Antigonish and the Cayuga, the enemy was put out of action early yesterday morning "Torpedoes" were thrown in the water at a distance of about two miles from the Sheffield It is believed the Sheffield was first detected by radar about ten miles ahead of the task force.

WHEELED ASTERN

At the end of the battle, the ships wheeled around into line astern with the Sheffield leading, followed by the Ontario, the Cayuga, the Athabaskan, the Crescent and the Antigonish. The entire force steamed proudly into Esquimalt harbor about 8 30 a m yesterday morning.

Commanding officers of Canadian ships declared the operations a success The entire manoeuvre was carried out according to carefully laid plans

Leaving Esquimalt before noon on Friday, the destroyers Cayuga and Crescent met the destroyer Athabaskan outside the harbor mouth, then rendezvoused with the cruiser Ontario three miles south of Race Rocks at 12:15 p m

Carrying the commanding officer of the Canadian fleet, Captain J. O. Hibbard, the Ontario was screened by the other ships as they cut through the waters of the strait at 14 knots, meeting the Antigonish at the mouth at 5 p m

Make Trip

L. C Shaw, of 1217 May Street, is anxiously awaiting word from his daughter, Mrs. Harry Edgar, who left Prince Rupert a week ago today on a 500-mile trip to Victoria with her husband

The couple are traveling in an 18-foot clinker-built boat, powered with an outboard motor A spare outboard motor is being carried in the craft.

In a telephone interview with Mr Shaw yesterday, he said the couple hoped to reach this city within a month. They are stopping at various points along the coast each night of the voyage Prior to reaching this city, they will call at Salt Spring Island, and Cowichan Bay, where Mr Shaw plans to meet the couple

New Method

A practical method of controlling and destroying the Japanese oyster drill has been discovered by men working for the Washington State Department of Fisheries, according to the U.S. Fish and Wildlife Service.

This drill, it is reported, was introduced accidentally from Japan with the early shipments of seed oysters and has become firmly established in the Olympia oyster beds of lower Puget Sound. There it causes great damage by its drilling through shells of the oysters and eating them. Low concentrations of mercuric chloride will kill the drills without harming the oysters

The poison is being placed in oyster beds which hold water over the oysters at low tides, and in a short time the pests discontinue their drilling and soon die, it was stated.

Plan Stations

During the fiscal year of 1948 the United States Coast Guard plans to augment the ocean weather stations from the present total of three to nine and one-half, according to a recent issue of the United States Coast Guard Bulletin.

The three now in operation include two in the Atlantic Ocean and one in the Pacific. The nine and one-half stations planned will include seven and one-half stations in the Atlantic and two in the Pacific

An explanation of the "one-half" station is that the Canadian Government will operate the establishment one-half of the time and the American Government the other half.

Arrangements are being made whereby the U.S. Coast Guard will acquire 17 additional cutters which will be needed to man all the stations on a full-time basis.

Big Crowd

A capacity crowd is expected to sail on the C.P.R.'s special excursion through the Gulf and San Juan Islands next Saturday, according to R J Burland, local passenger agent.

The ship will leave her Inner Harbor moorings at 12 30 p.m., Standard Time, returning four hours later, Mr Burland said Tickets are available at the C.P.R. ticket offices, Government Street.

Manoeuvres Successful

ABOARD H.M.C.S. CAYUGA.—The mock sea battle waged by units of the R.C.N. off Cape Flattery was pronounced a success by Commander Owen C. Robertson, commanding officer of this ship, as she steamed into Esquimalt harbor yesterday morning.

Commander Robertson declared there was no better way to train a crew for action and familiarize them with equipment than in actual sea operations where combat conditions can be introduced.

Friday, before his ship joined in manoeuvres with five other Canadian warships, he appeared dubious that the crew would be able to act as a fighting team He said many of his crew were absent on leave and others had only recently joined

Following completion of manoeuvres early yesterday morning, he had nothing but praise for the efficiency displayed by officers and men of the Cayuga

Commander Robertson said West Coast units of the Canadian fleet would shortly engage in another full-scale manoeuvre The next training operation is expected to last for two weeks, with H M C S Antigonish, under command of Lt.-Cmdr C A Law, deposed as the "enemy" raider

Aboard the Cayuga during Friday night's operations were 16 sea cadets from across Canada and two sea cadet officers. They were absorbed into the crew during the action

The cadets are undergoing two weeks' training as instructors at Royal Roads R.C.N., R.C.A.F college

They included Lt.-Cmdr K E Grant and Midshipman J F Osborne of Vancouver, cadets J C A McCluskey, and E W Colwell, both of Saint John, N.B., A Beaucock, Thorold, Ont.; T. S Kolber, Calgary; L E Stevens, Victoria, L. D Ball, Port Alberni; W A. Davey, Charlottetown, P.E.I.; O Waugh, Verdun, Que., W Lemmon, Cookstown, Ont.; R. George, Brantford, Ont.; G. B Charlebois, Saskatoon; K Ellergott, Kelowna; W Higgins Niagara Falls, N. R. Boivin, North Bay, Ont, D. Buchan, Peterboro, Ont., and C. O. Eggins, North Vancouver

Also aboard the Cayuga were Capt. W Jessup, R.C.A., Lt. R E S Chambers, R.C.A., gunnery officers from Work Point Barracks, and Capt. G Evans R.C.D.C., Naden.

Army officers were on board to familiarize themselves with naval armament Their presence was declared to be part of an exchange [illegible] the three services to develop harmony in joint operations.

May Freeze Fish at Sea

A project to freeze fish at sea for later processing on shore is the chief item on the technological research program of the United States Fish and Wildlife Service's branch of commercial fisheries for the new fiscal year.

Specific recommendations of the fisheries industry have been incorporated in the new program.

The practice of freezing fish at sea for later processing on shore has been considered impractical by the fishing industry in the past, but preliminary tests, using new techniques, have encouraged the industry to request additional research

The fish, under the new plan, will be frozen aboard fishing vessels soon after catching, and will then be defrosted on shore. At that time fillets will be cut, refrozen and stored If the experiments show the fish quality remains high in fish originally frozen at sea, the Government organization will then recommend new refrigeration and processing methods for the fishing industry.

Fishing vessels would be able to remain at sea for longer periods if the tests prove successful. Valuable by-products will be saved because the fish will no longer be cleaned and dressed at sea. Labor and production problems in shore plants will be decreased because of an even supply of frozen fish for filleting

Couldn't "Raise" Base

ABOARD H.M.C.S. CAYUGA.—Petty Officer David Larkey, with ten years' experience as a telegrapher in the R.C.N., was the hottest man aboard the ship yesterday morning, following completion of the mock sea battle off Cape Flattery.

He was consumed by the prickly heat of frustration.

For three hours and more he tried to get in touch by wireless with his base in Esquimalt to pass along battle despatches intended for Saturday's editions of The Colonist.

P O. Larkey tried every wave band on his set to reach Esquimalt. At first he thought the shore operator wasn't listening, then he remembered he had been unable to raise either Esquimalt or Vancouver for some time before because of very marked interference

He kept right on, glued to the switch, until 1 30 a m when he gave up in disgust He could hear Halifax, he could hear Australia and at one point he thought he could hear London, England, but he couldn't hear Esquimalt.

"Isn't it always the way," he confided "If I didn't have to raise Esquimalt, I'd be able to do it without any trouble But when I really have to reach them something goes wrong"

Lungs Are More Than Bellows

By DR J. B WARREN

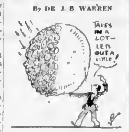

We all know that lungs remove wastes—carbon dioxide—from the blood and put pure matter—oxygen—into the blood. However, it is now known that in addition to keeping the blood pure, the lungs have a certain action on the fats in the blood somewhat similar to the action of the digestive juices on the fats in the food The lung tissue breaks fats up into other products The lungs also act on the sugar in the blood. By acting on fats and sugar, the lungs thus do more than purifying the blood

A brisk walk or even breathing exercises strengthen the lungs

(Released by Consolidated News Features, Inc.)

Grand Parade for City Navy Week To Start at Quebec Street Monday

The grand parade of Navy Week, to pass through the downtown area Monday morning, will be formed of contingents from H.M.S. Sheffield, Royal Marines and Royal Marine Band, H.M.C.S. Naden, Ontario, Cayuga, Athabaskan, Crescent, Antigonish, Rockcliffe and Rainbow Sea Cadets.

The salute will be taken by His Honor Charles A Banks, Lieutenant-[illegible] Hotel.

The parade will assemble on Quebec Street, west of Menzies Street, and start its procession at 10 30 a.m.

From there it will proceed along Menzies to Belleville, Belleville to Government, Government to Fisgard, Fisgard to Douglas, Douglas to Pandora, Pandora to Quadra, Quadra to Yates, Yates to Douglas, Douglas to Belleville, Belleville to Government, Government to Superior, [illegible] along Menzies to the dispersal point on Quebec Street.

SHIP ARRIVES

Arrival of the British cruiser H.M.S Sheffield, senior ship of the America and West Indies Station, at Esquimalt yesterday marked the first phase of Navy Week

She docked at the landing wharf adjacent to the Esquimalt drydock, and throughout the day was seen by many visitors.

Practically all facilities and ships of the R.C.N. will be open to the public throughout the week. Today's program includes a church parade from H.M.C.S Naden to St. Paul's Anglican Church Tonight, starting at 8 p.m., there will be a sunset ceremony in front of the Legislative Buildings Present will be the Royal Canadian Navy Band, guard and field gun.

Arrangements have been made for special buses to transport citizens from the city to H.M.C. Dockyard and Naden They will operate throughout Navy Week, leaving the city from the corner of Johnson and Douglas Streets

There are many displays to be seen at H.M.C.S. Naden, including naval diving operations in the Naden swimming pool, fire-fighting depth charge and torpedo firing, gunnery practice and operations of the seamanship school.

At the gunnery school there will be a large display of ship models and other R.C.N fighting equipment.

Sea Cadets Take Course

Sea cadets from across Canada have started a 14-day course at Royal Roads, R.C.N.-R.C.A.F school, naval headquarters announced yesterday

The 33 boys, all between the ages of 15½ and 18½, were picked from 6,000 members of the Royal Canadian Sea Cadet Corps After taking the course they will be qualified to instruct in their own units

Woodward's Flowers

SOMETHING WONDERFUL HAPPENS WHEN ANNIVERSARIES ARE REMEMBERED WITH FLOWERS

The best girl in the world mother, sister, daughter or wife, admits to a faster heartbeat a certain warm glow inside on receiving beautiful fresh flowers at Anniversary time

IT TAKES SO LITTLE TIME

Just phone and give us the date and her favorite flowers corsage bouquet or lovely flower plant We'll carry out your wishes with the right touch of sentiment to make it a grand occasion

Flowers by Wire

619 FORT ST. G-5614 Woodward's Florists

BRONCHIAL ASTHMA, CHRONIC BRONCHITIS Relieved The Modern Oral Way with

LANTIGEN "G"

If you are suffering the misery and distress of Bronchial Asthma or Chronic Bronchitis, start taking Lantigen "G" today. Get real relief as so many have done with this nationally known Lantigen Dissolved Oral Vaccine . . . it has been especially prepared to treat Bronchial Asthma and Chronic Bronchitis due to infection of the Sinuses and other parts of the upper respiratory tract.

LANTIGEN LABORATORIES LIMITED
12 Richmond St. East - Toronto 1

Lantigen is taken by mouth

BABY'S RASHES

are often a sign of upset digestion. See how quickly this type of rash often disappears after the use of Baby's Own Tablets. Pleasant to take, easily crushed to a powder if desired, these little tablets sweeten up baby's stomach and clear out irritating material that also may be causing sas, feverishness and fretfulness. Get Baby's Own Tablets today. They have been the standby of mothers for over 50 years. Only 25¢.

Now's the Time To Have Your

FUR COAT

- REMODELED AND REPAIRED

TAKE ADVANTAGE OF OUR SPECIAL SUMMER PRICES

VICTORIA FUR
831 FORT E 8128

Moodies

Vanta BABY GARMENTS

BABY'S BEST FRIEND

Warm and cozy for baby. No pins. No buttons. Scientific design, safe, comfortable, approved by doctors and nurses. Available at all leading stores.

Vanta QUALITY

MADE IN CANADA Moodies HAMILTON, ONTARIO

GLIDDEN!

GLIDDEN!

GLIDDEN!

Popularity of this famous name in paints is growing.

The reasons . . .

- Tops in Quality
- First in New Formulations
- Foremost in Color Service

"Victoria's Color Centre"

Mowat-Brant LIMITED

840 FORT ST. G 1914

Professional Optometry

The professional services and skills of the Optometrist are essential aids to seeing ability, your eye comfort and efficiency. A thorough eye examination will reveal the true condition of your vision, if it is perfect—it's worth knowing.

a Monoplex All-Plastic Eyes

DAVID SINCLAIR, Optometrist with

Norman G. Cull Ltd.

1106 DOUGLAS ST. E 6062 VICTORIA, B.C.

WORLD'S FAVORITE TEA NOW BONDED FOR QUALITY

—YET COSTS NO MORE THAN ORDINARY TEA

● Here, at last, is a tea so good it's backed by a $10,000 Dominion of Canada Bond, deposited with the Bank of Montreal. A warranty of quality is in every package.

It's the New *Bonded* Lipton Tea—with a thrilling new Flavor-Lift—blended of the world's fine teas—including teas grown in Lipton's own private tea gardens—teas selected for quality, briskness and flavor. The secret is in the blend—and the blend is LIPTON'S own secret. You can *taste* the difference.

Get this finer BONDED Lipton Tea today at no extra cost—on sale everywhere.

PURPLE LIPTON — 58c ½ lb.
(Finest Orange Pekoe)

ORANGE LIPTON—53c ½ lb.
(Orange Pekoe & Pekoe)

RED LIPTON — 50c ½ lb.
(Select Black Tea)

NEW Finer Flavor
NEW Blended Quality
NEW Brighter Package

LIPTON TEA

Copyright 1948 by Thomas J. Lipton, Limited

BONDED BECAUSE IT'S BETTER

Between The Book-Ends

By Jim O'Connor

Most recent invasion of the world of letters comes from various professional athletes, spurred no doubt, as Richard Maney suggests in The New York Times, "by the confessions of doctors, lawyers, actors and curdled ex-Cabinet members."

Leo Durocher's "The Dodgers and Me," [illegible] Joe DiMaggio's "Lucky to Be a Yankee," "The Babe Ruth Story," are but a few recent ones which have appeared during the baseball season. Just as many have been recently written about boxing, golf and other sports.

Most of the books have been produced with the aid of a collaborator or ghost writer, as they are known in the varnacular, employed, no doubt, to remedy the athlete's unfamiliarity with the English language, or at least his lack of skill at putting it down on paper.

It seems to be a common conception that those who write about sport are better then those who deal with other subjects, but, as Mr Maney says, it is time the sports writer was hauled into the dock to defend himself.

"One of the most persistent of the old wives tales credits sports writers with being the wittiest, the most inventive, the most unshackled members of the newspaper craft," he writes. "Evidence to support this suspicion is not easily uncovered. With three or four notable exceptions, today's sports reporters write no better than financial editors or drama critics although given vastly more licence."

• • •

Kay Summersey, General Eisenhower's wartime W.A.C. captain, has finished her memoirs to be published in September. Title of the book is "Eisenhower's Girl-Friday."

• • •

James Greenleaf Whittier once asked Ralph Waldo Emerson how he handled requests for autographs. Emerson replied that he always granted them until the applications came to be "counted by hundreds." After, he explained, he just ignored them.

"But what do you do when they enclose stamps?" asked Whittier.

"Oh," said Emerson, "the stamps come in handy."

• • •

Winston Chorchill's "The Gathering Storm" has been rapidly moving toward the top of the best-seller list in the United States. It is now second most popular choice of readers. In the fiction department, Mailer's "The Naked and the Dead" has been right out in front for the past six weeks.

• • •

It may surprise non-Catholics that Catholics should be discussing "revolutionary changes in the manner of offering the sacrifice of the mass," but that is what Gerald Ellard, S.J., says in "The Mass of the Future." The book is being offered as a dividend by the Catholic Literary Foundation of Milwaukee.

Father Ellard points out that the Catholic faith is unchangeable, but "forms of worship are always capable of improved expression . . . The liturgical movement aims not at innovation but at restoration."

• • •

Howard Hunt, author of "Maelstrom," his fifth novel, gave a copy of the book to New York columnist Frank Farrell recently.

"What's the book about?" queried Farrell.

"It tells what happens when a maelstrom meets a femaelstrom," he replied.

Conventional Tale Of Emerald Isle

"Quench the Moon," by Walter Macken. (Macmillan, $2.75).

A conventional novel of plot, character and setting, this new book will probably never make a best seller.

It is the story of a conventional hero, Stephan O'Riordan, who finds himself in the heart of Connemara, Ireland, the only son of an idealized mother and a bestial father.

Stephen's main ambition is to write. Following close behind is the desire to marry someone like his mother. He almost accomplishes both.

Although the hero has never known the harsh world of reality away from the natural sea-swept dream shores of a small Connemara farming and fishing village, he is boomeranged at the gentle reader as a big, strong, sensitive observer.

The story is firmly wrapped in local colored wrappings of brogue and earth.—D.D.

DIGBY, N.S. (CP).—Electrical service to Long Island and Briar Island at the tip of Digby Neck—near the mouth of the Bay of Fundy—was cut for several days recently when a submarine cable failed.

DOES INDIGESTION WALLOP YOU BELOW THE BELT?

Help Your Forgotten "28" For The Kind Of Relief That Helps Make You Rarin' To Go

More than half of your digestion is done below the belt—in your 28 feet of bowels. So when indigestion strikes, try something that helps digestion in the stomach AND below the belt.

What you may need is Carter's Little Liver Pills to give needed help to that "forgotten 28 feet" of bowels.

Take one Carter's Little Liver Pill before and one after meals. Take them according to directions. They help wake up a larger flow of the 5 main digestive juices in your stomach AND bowels—help you digest what you have eaten in Nature's own way.

Then most folks get the kind of relief that makes you feel better from your head to your toes. Just be sure you get the genuine Carter's Little Liver Pills from your druggist—35c.

Back From the Pyramids

Returning from survey of Temple of Seti I in Abydos, Egypt, Miss Amica M Calverley, of Oakville, Ont., is photographed aboard liner Vaendam, in New York Harbor. Her investigation was co-sponsored by University of Chicago and Rockefeller Foundation. An Egyptologist since 1927, Miss Calverley brought back reports on how extensive irrigation work has threatened to undermine ancient buildings and tombs of priceless worth.

Great Books Spur to Thought Spreads Busily in Northwest

The world's great literature has survived many a scholarly controversy through the ages, but it is facing a new and sterner test.

People are beginning to read it.

In Seattle, Tacoma, Vancouver and Spokane, hundreds of people are arguing about Socrates and Machiavelli so vehemently that you might think those classic gentlemen were running for President.

Ordinary people who never aspired to be "intellectuals" are studying and debating the books they had read about but never read.

The University of Chicago, which helped develop the atomic bomb, is promoting this similarly revolutionary development.

The Great Books program didn't reach the Northwest until it had been tried out extensively in the East. The idea for a national program to bring forgotten wisdom back into the thinking of a hurrying, restless populace took root at Chicago University.

TOO MANY

Organizers of the foundation feared too many people were rushing through school to get jobs, gulping their information out of headlines and never pausing to examine the fundamental ideas which have kept society going or slowed it through the ages.

Some even contended that the United States was becoming a poorly-educated nation inhabited by specialists who could do everything well except think and defend their thinking logically.

This idea started some arguments, and some of the people who disagreed joined Great Books discussion groups to argue about it.

The Great Book peddler sent to the Northwest last Fall by Chicago University was Milton Mayer, a professor-writer, lecturer and newspaperman. He helped organize 17 discussion groups in Seattle, four in Spokane and others in Tacoma and Vancouver.

The Great Books program, Mayer explained, "isn't a culture capsule. We're not offering to educate you in ten easy lessons."

Instead, each discussion group meets every two weeks under the direction of two leaders to discuss the ideas suggested in one of the books on the foundation's "great" list.

In its first year a group will go over such authors as Adam Smith, Thomas Jefferson, Shakespeare, Locke, Aristophanes and Marx. The group will need several years to cover the entire list.

Hitler Alive in Russian Hands British Journalist Maintains

"From Smoke to Smother," by Douglas Reed (Clarke, Irwin & Company, Ltd., $3).

Hitler is still alive, a captor of the Russians. Hitler, Stalin and the World Zionism are all part of a world movement of anarchism and nihilism. There soon will be no liberty left in Britain. The Labor [illegible] munist.

These are but a few of the startling ideas brought forth in this striking book by a European newspaperman whose "Insanity Fair," published ten years ago, so aptly forecast, with Churchillian accuracy, the events of the World War.

It is a gloomy picture of the future of the world.

He infers that adequate proof of Hitler's death was not made available, that the witnesses were in Russian hands and never questioned by Allied authorities. The Russians, he said, seized Hitler's dossier in Vienna, thus covering up much of the unknown years of the erstwhile Fuehrer's life.

"My theory is that Hitler, between 1908 and 1914, received his [illegible] schools of anarchism and nihilism, and that these have now bred the ostensibly opposed factions of Communism and Fascism in order to better the work of this screen of pretended mutual hatred, for continental destruction."

HATES CONTROL

A vitriolic writer whose hatreds of controls and love of liberty moves him to write with a sweeping style, Mr Reed bitterly attacks the move against human freedom in Britain.

"In the name of emergency powers (in Britain) the scaffolding of state control was set up.

"Froglike they swelled, these emergency potentates who clambered on to the war's back and barnacle-like they clung when the emergency was over. Food controllers, light and warmth controllers, travel controllers and dozens more; when will England be rid of these parasites again?"

The Communist party in Britain, which he maintains has obtained control of the labor unions, indirectly has a hand in governing the country, because these same labor unions are the ones running the Labor party, he declares.

His style is oftimes sketchy; he [illegible] but on the whole, "From Smoke to Smother" has the effect of an electric shock. If he has been overpessimistic it is probably because he hopes to make those who cherish liberty awake.—J.O'C.

Author Says Have Faith And Be Happy

"The Precious Secret," by Fulton Oursler (John C. Winston Co.).

Fulton Oursler, magazine editor, lecturer, playwright and novelist, has written another book. This time it is a collection of separate stories designed, the author says in a preface, to help men and women to seek happiness and find it.

The stories are moral tidbits about happy people. Mr. Oursler believes they are happy because they have found the precious secret of living a life dedicated to faith and goodness. The titles of some of the stories show their nature: "Only Heaven That's Given Away," "Seven Reasons Why a Scientist Believes in God," "Father Flanagan's Toughest Customer" and "Prescription for Heartache."—D.T.

Output Lower

OTTAWA, Aug. 7 (CP).—Gold production for May dropped from the figure set in April, but still was higher than a year ago, the Bureau of Statistics reported.

Output totaled 285,586 fine ounces, compared with 286,065 in April, and 268,910 in May, 1947. During the first five months of 1948, production rose to 1,394,308 fine ounces, against 1,244,822 for the corresponding period of 1947.

May output by western provinces, with May, 1947, figures in brackets, were: British Columbia 25,114 (19,773); Manitoba and Saskatchewan, 15,010 (14,885); Northwest Territories, 6,458 (5,034); Yukon, 13 (30).

Housing Loans Show Increase

OTTAWA, Aug. 7 (CP).—For the second consecutive month and second time on record, total lending operations under the National Housing Act involved more than 2,000 units in a single month, the Central Mortgage and Housing Corporation noted in a report on June figures.

June loan approvals amounted to $11,729,240 for the construction of 2,166 new dwelling units, compared with $12,528,500 and 2,353 units in May, the all-time high. The slight decline from May to June levels of lending indicates that the seasonal peak in loan activity has been passed, the Corporation said. In June, 1947, loans amounting to $8,001,260 were approved for 1,846 units.

For the first six months of 1948, loans totalled $45,974,440 for 8,908 units. Comparative figures for last year were $36,586,000 and 6,530 units.

Build More Cars

OTTAWA, Aug 7 (CP).—Motor vehicles shipped from Canadian factories increased in June to 22,362 units, the Bureau of Statistics reported. The output for May was 21,368 units, and for June last year, 21,137.

Of the June total, 13,990 were passenger cars and 9,372 commercial vehicles. Marked for sale in Canada were 11,988 cars and 7,470 commercial vehicles, with the remainder for export.

Postwar Intrigue Setting for Novel

"The Tortured Angel," by David Garth (Thomas Allen Limited $3).

An American author has tried to create an Eric Ambler thriller of international intrigue in postwar Europe, but doesn't quite pull it off in "The Tortured Angel."

The story concerns Denis Furlong, a former army intelligence officer, who sets out to track down the mystery of a missing soldier who was carrying vital secret information. The trail leads from Vermont to France, and international brigands are on almost every corner.

After a few lucky escapes, Denis completes the mission and finds a girl in an atmosphere that for some reason doesn't sound quite genuine, although the writing is good.—M.T.

The Odd Corner

A GREAT MAN'S HUMILITY

"These thirty years of action and advocacy comprise and express my life-effort, and I am content to be judged upon them. I have adhered to the rule of never criticizing any measure of war or policy after the event unless I had before expressed publicly or formally my opinion or warning about it.

"Indeed in the after-light I have softened many of the severities of contemporary controversy. It has given me pain to record these disagreements with so many men whom I liked or respected, but it would be wrong not to lay the lessons of the past before the future.

"Let no one look down on those honorable, well-meaning men whose actions are chronicled in these pages, without searching his own heart, reviewing his own discharge of public duty, and applying the lessons of the past to his future conduct."—From Winston Churchill's The Gathering Storm.

Claims Bible Living Help

"The Bible Speaks to You," by Francis Carr Stifler (Thomas Allen, Ltd., $3).

In this book, the author points out how the world's greatest best-seller, the Bible, can assist everyone in everyday life.

Its purpose is to stimulate interest in the Bible by demonstrating how the individual can benefit from it. In separate chapters Mr. Stifler outlines in detail how the Bible helps people in all walks of life and in all situations they have to face.

The author is public relations secretary of the American Bible Society. Although he designed the book for the individual with a casual knowledge of the Bible, he writes so well and thoroughly that the scholar will also find it useful.—R.B.B.

Cheque Total Up

OTTAWA, Aug 7 (CP).—Canadians, cashing cheques against individual accounts, drew $6,475,000,000 from banks during June, the total was an increase of more than 8 per cent over the June, 1947, figure of $5,975,000,000.

Cheques cashed during the first six months of 1948 amounted to $38,108,000,000, compared with $36,409,000,000, a boost of almost 5 per cent.

The June totals in western areas, cent over the June, 1947 figure of in brackets, were:

Prairie provinces $1,129,456,000 ($1,085,161,000). British Columbia $575,660,000 ($412,230,000).

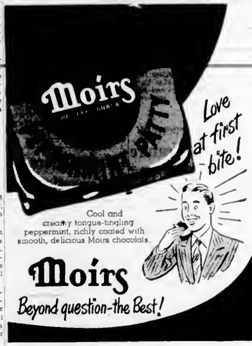

Protecting a business...

Careful efficient planning protects a partnership or corporation against losses entailed through the death of the key men in the business.

The continuity of valuable business relationships can be preserved and a vital margin of safety provided for emergencies by

PLANNED SECURITY

New York Life's PLANNED SECURITY Program is designed to give maximum protection . . . planned to fit corporate and individual needs. With the PLANNED SECURITY Program you make sure that funds will be available to protect your business resources, just as you can provide for your family's future security.

VICTORIA OFFICE: 1216 Broad St.

Our Second Century

NEW YORK LIFE Insurance Company

A MUTUAL COMPANY—SERVING CANADIANS SINCE 1858

Branches in: VANCOUVER, WINNIPEG, TORONTO, QUEBEC CITY, MONTREAL

At "The Bay"

"BEST SELLER" BOOKS

I SAW POLAND BETRAYED, Arthur Bliss Lane	4.00
I LOVE MY DOCTOR, Evelyn Barkins	3.50
SOMETHINGS GOT TO GIVE, Marion Hargrave	3.50
SADDLE BOYS FOR SUITCASES, Bosanquet	1.98

—Books, Mezzanine Floor

Hudson's Bay Company.

INCORPORATED 2ND MAY 1670.

Going Away for the Holidays?

Join the LITERARY GUILD BOOK CLUB

before you go and take two books of your own choice with you.

AUGUST SELECTION

"FLAMES OF TIME," by Baynard Kendrick

Regular Selling Price (in Canada) 3.50 Member's Price 2.20

In addition, new members may choose at no extra cost one of the following selections as a joining premium:

PILGRIM'S INN — EAGLE IN THE SKY
VALIANT LADY — CAME A CAVALIER
GENTLEMAN'S AGREEMENT — PEONY

Two books for only 2.20 NO MEMBERSHIP FEE

—lower main floor

DAVID SPENCER LIMITED

Victoria's Most Interesting Store

"From Smoke to Smother"

This new book by Douglas Reed is a thrilling sequel to his "Insanity Fair," $3. And let us remind you of Victoria's most comprehensive Lending Library with its intelligently helpful assistants

DIGGON'S--Govt. St.

NOTICE TO MEMBERS

of

Naval Veterans' Branch No. 42

Canadian Legion, B.E.S.L.

The new Branch premises at 1417 Broad Street will be officially opened by Comrade A. E. (Jack) Moore, Dominion Chairman of the Canadian Legion, on Wednesday, August 11th, at 8:00 p.m.

Admission restricted to members in good standing on presentation of membership card.

Samuel A. Norman, Secretary.

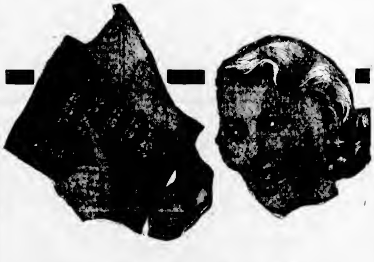

You Pick the Date

DOWELL'S *Does the moving*

Call **G 7191**

It's as simple as that . . . just make a date with Dowell's . . . you know that all details will be cared for by trained experts, be it moving, shipping or packing, a move across the city or across the continent.

and Let **DOWELL'S** *Do It*

At the Theatres

Bette Davis Stars In Winter Meeting

Warner Bros.' distinguished romance, "Winter Meeting," which marks Bette Davis' return to the screen after a year's absence, is the new attraction opening at the Royal Theatre. The dramatic story moves from New York to New England, and abounds in strong romantic interest which gives the actress full [illegible] James Davis, a comparative newcomer, plays opposite Miss Davis. Janis Paige, John Hoyt and Florence Gates head the supporting cast.

Canadian Scenery Filmed for Feature

Filmed against the majestic grandeur of Canada's wonder vacation land, "Northwest Stampede" is now at the Odeon Theatre. It is a sweeping thrilling motion picture in glorious color, starring fiery redhead Joan Leslie and James Craig with comedy supplied by Jack Oakie and Chill Wills. Thrilling scenes of the Calgary Stampede which shows the skill and competition of cowboys, roping of cows, bronco riding and racing of chuck wagons is all part of the entertainment in "Northwest Stampede."

A Tense Drama Comes to the Rio

Lush with tense melodrama, boisterous action and breath-taking scenery, Warner Bros.' latest [illegible] color, "San Antonio," opens tomorrow at the Rio Theatre. Starring Errol Flynn and Alexis Smith and featuring a capable company of supporting players, including S. Z. "Cuddles" Sakall, Victor Francen, John Litel and Paul Kelly, the film is a page of turbulent Texas history come to life on the screen.

Laughs Galore In Romantic Story

Some of the most exciting love scenes, and the most amusing the screen has offered in quite a while are said to be in Paramount's new romantic comedy, "The Bride Wore Boots," which comes tomorrow to the York International Theatre with Barbara Stanwyck, Robert Cummings and Diana Lynn in co-starring roles.

The story concerns the domestic difficulties of an outdoor girl and an indoor man, portrayed by Miss Stanwyck, who loves horses, and by Cummings, who abhors them.

Amusements

ON THE SCREEN

Atlas — "The Voice of the Turtle" stars Ronald Reagan and Eleanor Parker.

Capitol—Mickey Rooney and Gloria De Haven star in "Summer Holiday."

Dominion—"Old Los Angeles" stars William Elliott and Catherine McLeod.

Oak Bay—Sid Field and Greta Gynt star in "London Town."

Odeon — "Northwest Stampede" stars Joan Leslie and James Craig.

Plaza—Leon Errol and Joe Kirkwood, Jr., star in "In the Knockout."

Rio — "San Antonio" stars Errol Flynn and Alexis Smith.

Royal—Bette Davis and James Davis in "Winter Meeting."

York International — "The Bride Wore Boots" stars Barbara Stanwyck and Robert Cummings.

Search for Beauty For London Town

For "London Town," opening tomorrow at the Oak Bay Theatre, Wesley Ruggles conducted a nation-wide search for lovely girls. He wanted typical English beauties, but each girl also had to have that something extra in her personality which makes a film star.

His search was long and thorough. Auditions were held up and down the country. All the girls were seen personally by Wesley Ruggles, and gradually they were sifted to get the perfect few.

Mickey Rooney Star of Musical

Hollywood's inimitable Mickey Rooney is given an opportunity to run the gamut of movie moods in his latest role as the adolescent hero of M-G-M's new musical drama, "Summer Holiday," in which he cavorts with such film favorites as Gloria De Haven, Walter Huston, Frank Morgan, Butch Jenkins and Marilyn Maxwell.

"Summer Holiday," with a sparkling musical score by hit composers Harry Warren and Ralph Blane, will be shown this week at the Capitol Theatre.

Same Theme Music Used for Film

Max Steiner wrote the music for "The Voice of the Turtle," which Warner Bros. have transferred to the screen, due tomorrow at the Atlas Theatre, and starring Ronald Reagan and Eleanor Parker.

"The Londonderry Air" is utilized as a running theme song, and is also known as "Danny Boy," and in hymnals as "Would God I Wert the Tender Apple Blossom." It is the same theme music as used in Alfred de Liagre, Jr.'s original Broadway stage production.

GUELPH, Ont. (CP)—A big buck died when his antlers became locked in a fence near here. There was evidence he made a desperate struggle to release himself, but farmers couldn't account for his getting entangled.

Glimmer and Shimmer — Hollywood

Winston Churchill's actress-daughter Sarah has been signed by J. Arthur Rank to play a featured role in the new Wessex motion picture, "All Over the Town," which has just gone into production at the [illegible]

Miss Churchill recently returned from a provincial tour in "The Barretts of Wimpole Street," in which she played the role of Elizabeth. In "All Over the Town," which is adapted from the novel by R. F. Delderfield, she plays opposite Norman Wooland, who has risen to stardom on the strength of his performance as Horatio in Laurence Olivier's "Hamlet."

• • •

John Mills, Britain's number one male star, plans another trip to New York as soon as he completes his starring role in "The History of Mr. Polly," an adaptation of the famed H. G. Wells story.

A year ago he made a tour of ten American cities during the hottest part of the Summer. This time he plans on coming in the Autumn when the temperature is a little more comfortable. Also, his new Technicolor film, "Scott of the Antarctic" will be ready for screening at that time.

• • •

After dying a tragic death as Ophelia in Laurence Olivier's "Hamlet" and suffering on a desert island for four months in Frank Launder's "The Blue Lagoon," Jean Simmons next role will provide welcome relief. She will play her first comedy part opposite Stewart Granger in Two Cities' "Adam and Eveline."

• • •

Lloyd Nolan, leaving his "private eye" and police detective roles, took a more off-beat assignment today when he was signed by R.K.O. Radio for the role of the soft-hearted but efficient coach of a professional football team in "Interference."

He will co-star with Victor Mature, Lucille Ball, Lizabeth Scott and Sonny Tufts in this screen version of Irwin Shaw's romantic drama with a gridiron background. Nolan recently completed work in M.G.M.'s "Sun in the Morning" and in "The Street With No Name" for 20th Century-Fox.

Paul Stewart, also making a switch in characterization, has been signed to play the key role of a breezy photographer in "Interference." The role is in distinct contrast to his portrayals of the heavies in "Weep No More" and "The Window" for R.K.O. Recently he was signed to do the narration for the Howard Hughes' production, "Vendetta."

• • •

Roland Winters, the screen's newest Charlie Chan, underwent the greatest character change in his acting career after completing the latest film in which he plays the famed Oriental detective and moving into Monogram's "Kidnapped," a Roddy McDowall starring vehicle.

In the latter he plays the part of a brigand and leader of some of the toughest ruffians the days of high-sea piracy ever knew. Lost in this role is the depth of understanding and polished kindness of his Oriental roles.

• • •

Roy Acuff and his Smoky Mountain Boys, top record selling musical ensemble, have been signed for a series of four action musicals to be produced by Colbert Clark.

First of the films is "Smoky Mountain Melody," which Ray Nazarro will direct, and the second will be "Home in San Antone." Titles for the other two will be announced later.

Little Stories for Bedtime

By THORNTON W. BURGESS

OLD GRANNY FOX HANGS AROUND

When old Mr. Toad told Peter Rabbit that he thought he would stay a day or two in the dear Old Brier Patch to see how Peter got along, Peter thought that this was the only reason Old Mr. Toad had in mind, and he was very grateful. It didn't enter Peter's head that Old Mr. Toad was too tired to think of going back to Farmer Brown's garden at once. You see, to Peter, when he is well, it is no journey at [illegible] Mr. Toad it is a very long journey. If Peter had realized how long and how tiresome it had been to Old Mr. Toad he would have realized more than he did how very much Old Mr. Toad thinks of him.

The same thing was true of Spotty the Turtle. It had taken Spotty all afternoon to get from the Smiling Pool to the dear Old Brier Patch, whereas Peter, when he is well, can get from one to the other in just a few minutes. It is just this way all through life. There are Peter Rabbits and Old Mr. Toads among us humans. That is, there are people who are naturally quick and others who are slow and have to work hard and persistently to get the things which others can get so quickly and easily. And very, very often it happens, just as it did in the case of Peter Rabbit and Old Mr. Toad and Spotty the Turtle, that people who are quick do not fully understand and appreciate all that the doing of certain things means to those who are slow and cannot possibly be fast no matter how they try.

So Old Mr. Toad and Spotty the Turtle remained for a couple of days in the dear Old Brier Patch partly to rest, but Peter thought it was wholly because they wanted to be with him. He was very glad of company. Now that he couldn't run around poking his wobbly little nose into all sorts of places it was nice to have someone to talk to.

The day after Peter's surprise party little Mrs. Peter, out getting her breakfast of sweet clover, saw Old Granny Fox coming toward the dear Old Brier Patch. Mrs. Peter ate as fast as she could and then as Granny drew near scampered back into the dear Old Brier Patch.

"She has heard that Peter is sick and can't run and she's come over to see if she can catch him," thought little Mrs. Peter bitterly. Then she hurried to the very middle of the Brier Patch where she couldn't possibly be seen by Old Granny Fox. Mrs. Peter always feels safer when she is where she knows she cannot be seen. Granny Fox trotted up to the edge of the Old Brier Patch and peered in along one of Peter's private little paths. No one was to be seen and Granny trotted around to the entrance to another private little path. The same thing happened there . . . she saw no one. Granny looked disappointed and continued all the way around the Old Brier Patch, stopping every few minutes to peer in between the brambles, and to cock her sharp ears and listen. But she saw no one and heard no one. Then she went off a little way and sat down where she could watch. Strange to say she made no attempt to hide. No, sir, she didn't try to keep out of sight. Little Mrs. Peter, stealing to a place where she could peep out, noticed this and puzzled over it a great deal. It wasn't at all like Granny.

"She must know that even if Peter could get about, which he cannot, he [illegible] right in plain sight, never in the world," muttered little Mrs. Peter.

Mrs. Peter didn't tell Peter about Old Granny Fox, but kept watch. By and by Granny went away, but she didn't stay away long. A dozen times that day she went away and came back again. It made little Mrs. Peter, who is very timid as you know, nervous.

"What is she hanging around this way for, if it isn't in the hope of catching Peter?" she kept asking herself over and over again.

Once Granny brought something and left it at the entrance to one of Peter's private little paths. When she had gone away, Mrs. Peter stole out to see what it was. It was a young Meadow Mouse, which she had caught. Mrs. Peter was more puzzled than ever. Finally she decided to tell Old Mr. Toad what was going on. She was very suspicious of Old Granny Fox, was little Mrs. Peter.

Next story: Old Mr. Toad Watches Granny Fox.

Released by The Associated Newspapers.

MISPLACED SYMPATHY

VANCOUVER (CP)—Two constables were sympathetic when they called an ambulance for a man they found collapsed on a city street here. But when he jumped up before the ambulance came and ran head-first into a plate-glass window, cutting his arms, they arrested him for being drunk. He was treated in hospital.

Start the day right!

Millions of men, women, and children the world over take sparkling Eno's "Fruit Salt" first thing in the morning when needed.

Pleasant-tasting Eno helps to keep you fit by cleansing the system of waste. It relieves acid indigestion, and has a gentle laxative action. Eno does not contain sugar, harsh salts, nor any harmful ingredients. It can be taken daily or several times a day, when needed, with no ill effects.

You'll be wise to always keep Eno's "Fruit Salt" handy. And pack Eno in your luggage for the relief of travel sickness and upset stomach. Buy the economical large size bottle *today!*

ENO'S "FRUIT SALT"

USED FOR 75 YEARS THE WORLD OVER

3-48R

"THAT'S A VERY SENSIBLE PURCHASE M'LOVE — WHY DIDN'T YOU BUY A COUPLE?"

"Huh? What'd you say? Oh — you mean those malty-rich, honey-golden Post's Grape-Nuts Flakes!"

"They're some dish!"

"They're so cleverly made — of two grains, you know — really divine Canadian wheat and malted barley!"

"They sure taste out of this world, darling — but you're forgetting that other reason why I go for Post's Grape-Nuts Flakes."

"Energy, you mean? The carbohydrates that load you up with energy so they call you the human dynamo?"

"Right! And what are those things that help build up the old muscle?"

"Proteins, Hercules. And Post's Grape-Nuts Flakes sure have got 'em!"

"And phosphorus — what's that for?"

"That's for sturdy bones and sound teeth."

"Eating Post's Grape-Nuts Flakes every day — no wonder I'm such a husky guy!"

"And Post's Grape-Nuts Flakes give you iron for the blood—and other food essentials."

"Say — Post's Grape-Nuts Flakes are ready to eat right from the package, so let's have some, quick."

DROP IN AT THE
MALAHAT CHALET
for
FRIED CHICKEN or STEAK DINNERS, BREAKFAST or TEAS
Overlooking "One of the Finest Views on the Island"
OPEN DAILY 9 A.M. to 9 P.M.
Dinners Served From 11:30 A.M. to 3 P.M.; 5 P.M. to 9 P.M.
Only Light Lunches Monday
"Amy Does the Cooking"

ENJOY YOUR HOLIDAY TO THE FULL
OUR STEAK AND CHICKEN DINNERS ARE TOPFUL
OF DELICIOUSNESS AND SATISFACTION
The Chicken Coop
LANGFORD LAKE Res. Phone: Bel. 148M
Breakfast - Lunches - Snacks - Dinner - Open 9 A.M. Daily

OAK BAY THEATRE E-2943
STARTING MONDAY — FOR 3 DAYS
A J. ARTHUR RANK PRODUCTION IN TECHNICOLOR of
"MY HEART GOES CRAZY"
Formerly Entitled "LONDON TOWN" Starring SID FIELD
GRETA GYNT With TESSIE O'SHEA
CLAUDE HULBERT SONNIE HALE
SINGING DANCING BEAUTIFUL GIRLS
COMPLETE SHOWS AT 7:00, 9:00
COMING THURSDAY, FRIDAY and SATURDAY "NIGHT AND DAY" In TECHNICOLOR
Starring CARY GRANT AND ALEXIS SMITH

STARTS TOMORROW! For 2 Days Only!
SPARRING WITH DANGER!
Gangsters try to put the "fix" on Palooka!

JOE PALOOKA "The Knockout"
LEON ERROL
JOE KIRKWOOD, Jr.
ADDED HIT ADVENTURE!
ROBT ARMSTRONG in "FALL GUY"
PLAZA

NEW RIO SUN., MID. Till Wed.
3 POWER-PACKED HITS!
WAR II'S GREATEST FILM!
BEACHHEADS OF WAR II
By Official Combat Photographers
Invasions, Battlefronts, Sea Battles!
Plus ERROL FLYNN ALEXIS SMITH
"SAN ANTONIO"
Plus LAUREL AND HARDY COMEDY

ACT NOW
SAVE 10%
SPECIAL SUMMER COURSE
AT
Rex Music Studios
568-A Yates Street O 5031

IT'S WONDERFUL!

CHOCOLATE SYRUP
MADE WITH FRY'S
Mix DRY, ½ cup Fry's Cocoa, ¾ cup sugar. Add ¾ cup boiling water slowly, while stirring. Boil for 1 minute. Put in clean, dry jar — cover, cool and keep in ice box.
For desserts that sparkle . . . for chocolate milk that's really good!
FRY'S
The Cocoa with the Richer Chocolate Flavor

The Annual Basket Picnic
Of the Victoria Unit, No. 12
ARMY, NAVY AND AIR FORCE VETERANS IN CANADA
Will Be Held at
GOLDSTREAM PARK, ON SATURDAY, AUGUST 14
Buses will leave the Wharf Street entrance at 10.00 a.m. Tickets must be picked up at the Club not later than Monday, Aug. 9

MONDAY! DOORS DAILY 1:30 P.M. SATURDAYS 10:30 A.M. MATINEES 15c, 25c. KIDDIES ALWAYS 10c
★ STILL ANOTHER STAR STUDDED TWIN HIT COMEDY SHOW!
AS ALWAYS, ONLY THE BEST AT THE YORK
Till the End of Time
Dorothy McGuire and Guy Madison
Robert Mitchum - Bill Williams
BOB catches BABS with her boots off!
BARBARA STANWYCK ROBERT CUMMINGS
DIANA LYNN
The Bride Wore Boots
YORK

MONDAY - Adventure . . . Thrills!
GOLD . . . THE PRIZE DARING MEN SOUGHT
William Elliott John Carroll
Catherine McLeod
"Old Los Angeles"
With JOSEPH SCHILDKRAUT
PLUS MURDER THAT TOO MANY EYES HAVE SEEN
Richard Marshall
Adele Mara
"Black-Mail"
DOMINION

MON. • TUES. • WED. •
RONALD REAGAN
ELEANOR PARKER
EVE ARDEN
WAYNE MORRIS
WARNER BROS.' HIT
She's the gal with the extra room!
THE VOICE OF THE TURTLE
12 to 1 25c 1 to 6 30c 6 On 40c
PLUS
LEW AYRES LARAINE DAY
"FINGERS AT THE WINDOW"
Atlas A FAMOUS PLAYERS THEATRE

NOW SHOWING!
SONGS GALORE! STARS BY THE SCORE! WHAT AN ARRAY IN M-G-M's

Summer Holiday
MICKEY ROONEY - GLORIA DeHAVEN
WALTER HUSTON - FRANK MORGAN - BUTCH JENKINS
MARILYN MAXWELL - AGNES MOOREHEAD
by the Director of Famed "Oklahoma!"
COLORED BY TECHNICOLOR
DOORS 11:30 A.M. DAILY
FEATURE AT 12:00, 3:00, 5:15, 7:25, 9:35
EXTRA
COLORED CARTOON
PETE SMITH SPECIALTY NOVELTY
CAPITOL NEWS
CAPITOL
G 6011

Held Over! Canada's Greatest Outdoor Spectacle!

THRILL to the wildest rodeo in the world, the CALGARY STAMPEDE. GASP at all the glorious color of BANFF, LAKE LOUISE and the CANADIAN ROCKIES
"NORTHWEST STAMPEDE"
In CINECOLOR!
STARRING
JOAN LESLIE
JAMES CRAIG
JACK OAKIE
CHILL WILLS
An EAGLE LION (Hollywood) FILMS Production
Feature at 12:00, 1:55, 3:55, 5:57, 7:56, 9:58
ODEON

STARTS TOMORROW (MONDAY) DOORS AT 11:55 A.M.

BETTE DAVIS
IN A PERFORMANCE MORE POWERFUL THAN ANY YOU'VE KNOWN!
WARNER BROS.' New Success
—JANIS PAIGE
JAMES DAVIS
"WINTER MEETING"
E 9711
SPECIAL
THRILLS! THRILLS! THRILLS!
CALGARY STAMPEDE
Colored Cartoon
"HOP, LOOK AND LISTEN!"
World News
FEATURE AT 12:00 ...
Royal

Finance—Commerce—Markets

Clearings Higher

Bank clearings for July totaled $28,090,497, compared with $25,465,480 during the corresponding month last year, according to the Victoria Clearing House.

Puerto Rico is one of the mostly populated agrarian areas in the world.

H. A. HUMBER, LTD.
Quotation Service on
STOCKS, BONDS, COMMODITIES, MINES and OILS
[illegible]
SUITE 44, ARCADE BUILDING PHONES: E 3161-2

Enquiries Invited for
DOMINION, PROVINCIAL and CORPORATION BONDS
GILLESPIE, HART & CO., LTD.
Established Over a Quarter of a Century
611 FORT STREET TELEPHONE G 1131

T. H. BURNS & Co. Ltd. 610 VIEW STREET G 8157
MAKE EVERY DOLLAR WORK
At a time when its purchasing power is low, the need to make every dollar work is apparent. Our current list suggests investments yielding from 2.90% to over 7%.

A. E. Ames & Co.
Business Established 1889
Members
Toronto Stock Exchange
Montreal Stock Exchange
201-207 Union Building, 612 View Street, Victoria, B.C.
Telephone: E4171-2-3
TORONTO MONTREAL WINNIPEG VANCOUVER NEW YORK LONDON, ENG.

Canadian Government, Municipal and Corporation Securities
612 View Street
Phone
Beacon 4261
Wood, Gundy & Company Limited

Announcement—
We Wish to Advise That on and After August 9th We Will Be Located in Our New Office at
1119 BLANSHARD ST.
Phone E 4117
LEACH & SPARKS

Trade Affects Every Person

MONTREAL, Aug. 7 (CP).—World trade is operating on props. True, they are sturdy props and so badly needed that no one is likely to kick them out today or tomorrow. However, they cannot be kept there indefinitely, and persons must learn to operate without them while yet there is time.

To what is the world seeking to return? Historically, it was a triangle. Europe bought from the Western hemisphere, sold to Asia and Africa, and Asia and Africa sold to the Western hemisphere. That was the overall picture, though, of course, there were a thousand intersecting lines.

Canada had a similar triangle within the bigger ones. She bought from the United States, sold to Europe, and paid the United States with earnings from overseas.

The entire matter shows how closely world trade affects the individual. The dollar, or more or less that a Canadian farmer got for his wheat, may have been earned out of the rubber of Malay, or in some European investment in the United States or Argentina, or may have been a Canadian dollar coming back from an European profit in Canada.

At present Europe is a war-shattered side in both the bigger and smaller triangles, and postwar credits from the United States and Canada and the European recovery program are props to aid her.

Germany, continental industrial heart, is coming back to production only slowly and is split in control between Russia and the Western Powers. For political or ideological reasons, normal trade exists only slimly between Russian countries and the West.

Observers, however, do see encouraging signs. Various countries are making progress. Britain's position, for instance, has improved. If [illegible] progress they should be able to establish a self-operating trading area, both within Europe and with the world.

★
The Safest Place for Your Cash!
First Mortgages
Yielding
6%
We Offer Today
$1,500
On Rural Waterfront Bungalow Valued at $3,750
$2,250
On 5-Room City Bungalow Sold at $5,500
$3,500
On New Victoria Bungalow
We Invite Mortgage Applications
Confidential Appraisal
Leading REAL ESTATE AGENTS Since 1887
PEMBERTON HOLMES Ltd.
1002 GOVERNMENT ST.
G 8124

Canadian Bonds

(Investment Dealers' Association)

			Bid	Asked
DOMINION OF CANADA				
1st Victory Ln.	3 %	1951	102.02	100
2nd Victory Ln.	3 %	1954	103¾	104.00
3rd Victory Ln.	3 %	1956	103½	100½
4th Victory Ln.	3 %	1957	103¾	103½
5th Victory Ln.	3 %	1959	101¾	103½
6th Victory Ln.	3 %	1960	101½	103½
7th Victory Ln.	3 %	1963	100¾	101½
8th Victory Ln.	3 %	1963	100¾	101¾
9th Victory Ln.	3 %	1966	100½	101½
Dominion	3¼ %	1966	103¼	103¾
Dominion	3¼ %	1952	102¾	100.00
Dominion	3 %	1963	101.10	102.10
Dominion	3 %	Perp.	99	100¼
DOMINION GUARANTEES				
C.N.R.	2¾ %	1967	98¾	99
C.N.R.	3 %	1950	101	123¼
C.N.R.	4½ %	1956	113½	
C.N.R.	3 %	1956	118½	113¾
C.N.R.	5 %	1969	107¼	—
PROVINCIAL SECURITIES				
B.C.	3¼ %	1968	94	
B.C.	3 %	1960	99¾	
B.C.	3½ %	1966	108	
B.C.	3 %	1962	106	110
Alberta (Int.)	3½ %	1964	100½	..
Alberta (Ext.)	3½ %	1979	100¾	..
Saskatchewan	3 %	1966	93	94
Saskatchewan	3½ %	1969	93	94½
Saskatchewan	4 %	1960	98	101
Saskatchewan	3 %	1953	100½	100½
Saskatchewan	3 %	1952	100½	100½
Manitoba	3¾ %	1966	94	
Manitoba	4 %	1950	101¼	..
Manitoba	4½ %	1966	114½	
Manitoba	3¾ %	1968	117¾	
Ontario	3¾ %	1970	93½	99½
Quebec	3 %	1960	100	101½
New Brunswick	3¾ %	1966	91½	99¼
Nova Scotia	3 %	1956	99¾	101½
MUNICIPAL SECURITIES				
Vancouver	3 %	1967	93¼	96¼
Vancouver	4 %	1948	103	
Vancouver	5 %	1960	119	112
Victoria	3¾ %	1966	97½	100¼
Van. Wtr Dist	3¾ %	1967	91½	—
Van. Wtr Dist	3½ %	1964	102¼	—
Van. Wtr Dist	4 %	1957	108¾	—
CORPORATION AND UTILITY SECURITIES				
Abitibi P. & P.	3½ %	1967	99	98¾
B.C. Forest Pr.	5 %	1966	99	99½
B.C. Electric	3½ %	1967	91½	99
B.C. Electric	3¾ %	1969	97	99½
B.C. Pulp & P.	3½ %	1967	99	97½
B.C. Telephone	4 %	1962	100½	103½
Bowater Pulp	3½ %	1969	98½	99
Burns & Co.	4 %	1969	97	100
Can. Steamers	3½ %	1961	100	100
C.P.R.	3½ %	1961	101	100
C.P.R.	4 %	Perp.	100¾	
Can. West Lbr	4 %	1962	99½	102¼
Cons. Paper	3½ %	1967	100½	103¾
Federal Grain	4 %	1964	98	—
Gatineau 'D'	3¼ %	1970	99	
Inter Hydro.	5 %	1944	27½	70½
Massey Harris	3 %	1966	93¾	
McColl-Front.	3 %	1971	98½	
H. R. McMillan	4 %	1966	100	
N.S. Steel & S.	3¾ %	1963	98	99
Power Corp.	3½ %	1967	94½	97½
Price Bros	2¾ %	1966	93½	
Shawinigan	3 %	1971	94½	98½
Simpson's Ltd.	3½ %	1960	101	104
Wpg. Electric	3½ %	1971	101½	104

Egg Market

WHOLESALE	
Grade "A" large	.57
Grade "A" medium	.55
Pullets	.45
Grade "B"	.42
TO PRODUCER	
Grade "A" large	.51
Grade "A" medium	.49
Pullets	.39
Grade "B"	.36

Supplies Drop

WINNIPEG, Aug. 7 (CP).—Canadian visible wheat supplies totaled 34,800,000 bushels for the week ended July 29, compared with 36,600,000 bushels the previous week, the Board of Grain Commissioners reported.

Overseas wheat exports for the week totaled 2,500,000 bushels, bringing to 131,700,000 bushels the accumulative clearances for the current season.

Primary wheat marketings to country elevators of 2,900,000 bushels were reported for the week, with an accumulative total of 241,900,000 bushels in contrast with last year's total of 334,900,000 bushels.

Light wheat shipments of 1,600,000 bushels were a feature of the lakehead outbound vessel traffic, which so far this season stands at 133,400,000 bushels, compared with 176,000,000 bushels for the same period in 1947.

Canadian Preferred Stocks

(T. R. Burns & Co., Ltd.)

	%	Bid	Asked
Abitibi ($1.00)		29½	30½
Abitibi ($2.00)			39
A-C Tel. ($50 par)	5½		40½
B.C. Electric	5		61
B.C. Telephones	6	113	
B.C. Telephones	4¾	102½	103½
Calgary Power	4	96	
Can. Bread	4½		97
Can. Bronze	5	104½	
Can. Celanese ($1.75)		38½	40
Can. Utilities	5	103	109
C.W. Nt. Gas ($20 par)	4	12½	13¾
Dominion Malting	5	100	103
Donnacona	5½	100	102
Freiman	4½	90	92
Gatineau	5½	109½	111
G.S. Wares	5	103	109
Howard Smith ($50 par)			43
Imperial Tob. ($25 par)	4	25	25½
Nat. Grocers ($1.50)		27	30½
Ottawa Power	5	101	102½
Power Corporation	6	112	111
Price Bros.	4	99½	100
Simpsons	4½	100	100¾
Standard Chem.	5	85	88
Geo. Weston	4½	99	99½

Livestock Quality Poorer for Week

OTTAWA, Aug. 7 (CP).—Poor material on cattle markets this week deflated prices sharply, the Dominion Agriculture Department noted in its weekly livestock report.

The report said, "common, thin, trashy material" reduced prices from 25 cents to $1 or more, and even then heavy daily carryovers were common.

Butcher cattle were a full $1 lower at Toronto, where cows were down [illegible] to $23, and butcher steers, $16-$21.50. At Montreal good steers were $18-$21, and cows, $13-$14.

Some choice steers at Winnipeg sold at $20-$22, with most sales $16 down, and good feeders, $14-$15.50. Calgary paid $20-$22.50 for good to choice steers; Edmonton, $21; Prince Albert, $16-$17 for mediums; Moose Jaw, $19-$19.50; Saskatoon, $18.50-$20; Regina, $20, and Vancouver, $22.50.

Dairy cattle exports to the United States totalled 2,664 head for the week, compared with 1,156 during the corresponding week last year. Exports from January 1 to date this year amount to 62,631, against 29,071 in the corresponding period last year.

Considerably more strength was shown in calf sales. Toronto sold best veals at $20-$22, Montreal, $22-$23; Winnipeg, $20; Calgary, $20; Edmonton, $19, Prince Albert, $18.50, Moose Jaw, $18, Saskatoon, $18-$20, and Regina, $20.

Winnipeg Grain

WINNIPEG, Aug. 7 (CP).—Fairly good buying by shippers was indicated in both oats and barley in closing trade on the Winnipeg Grain Exchange. Some American demand appeared in oats as well. Offerings were light.

In the rye futures market some purchases by American houses in connection with spreading were recorded. There were indications of accumulation by export interests. Hedging sales were on a moderate scale.

In the export business, the United Kingdom was allocated 450,000 bushels of Canadian wheat under the long term agreement. Class two wheat prices were unchanged from Friday.

(H. A. Humber Ltd.)

	Open	High	Low	Close
Rye—				
Oct	188	190	187	188
Dec	184½	185⅜	a184	185½
May	184¼	185¼	a184	a186
Barley—				
Oct	100⅛	100⅜	100	100¼

Dec	103¾	104⅜	103⅜	104⅜
May	101⅞	102	101⅞	b102
Oats—				
Oct	76½	77⅛	76¾	77¼
Dec	73⅛	74⅜	73⅜	a73⅜
May	73½	b73¾	73¼	b73½

LOS ANGELES HOLLYWOOD BUS TOUR AUGUST 21
Another bus tour arranged by George Willis of the Western Canada Travel Service will leave for Los Angeles and Hollywood, Saturday, August 21, stopping every night at hotels. Trip includes, boat, berth, bus, sightseeing tour and hotels (no meals). Total cost $75.90, all arrangements are complete. These tours have become very popular and you will meet fine congenial companionship. Why travel alone? See this itinerary at our office now, 602 Courtney Street, opposite Post Office.

GULF ISLANDS CRUISE
WEDNESDAY, AUGUST 11
Ferry Will Make the Following Ports of Call:
Port Washington ... *6-hr. stopover
Galiano Island .... 2-hr. stopover
Mayne Island .... 2-hr. stopover
* Optional stopover
The ferry will stop at Galiano Island for lunch and Mayne Island for tea, or picnic lunches may be taken.
Buses Leave Victoria Depot at 9 A.M.
Parking Space Available at Swartz Bay. Ferry Leaves Swartz Bay 10 A.M. Arrives Back at 6 P.M.
RETURN FARES:
Ferry Only $1.00 Plus 15c Tax
SORRY—All Bus Accommodation Sold Out
Information at Coach Lines Depot
Gulf Islands Ferry Co., Ltd.
Phone E 1177

Chicago Grain

CHICAGO, Aug. 7 (AP). — Wheat moved ahead for gains extending to around 2 cents on the Board of Trade. Dealings were fairly active, including a good deal of short covering and some buying attributed to mills and elevator houses.

Wheat was aided by reports that the United States production and marketing administration was seeking flour offers, as well as by a general belief that the market was [illegible]

September corn was ahead most of the day, largely on short-covering. A firm tone in the cash market and reports of small old crop supplies helped this contract. However, the new crop months did not do much, hovering under the previous close most of the day. Oats were slightly higher during the major part of the session.

(H. A. Humber Ltd.)

	Open	High	Low	Close
Wheat—				
Sept	223½	225¼	223⅜	224¼
Dec	227½	228½	226⅜	227⅞
May	222⅜	229	221¼	221½
July		206¾	205¾	209½
Corn—				
Sept	164½	167½	166⅜	166⅞
Dec	146½	148⅛	145½	147⅛
May	162½	162⅞	161	161¾
July		163½	153	155⅞
Oats—				
Sept	73¾	73½	72½	73
Dec	70½	70⅞	70½	70⅞
May	77	77½	75¾	77
July	70½	70½	73½	72⅞

Load 75,976 Cars

OTTAWA, Aug. 7 (CP).—Car loadings for the week ended July 31 totalled 75,976 cars, compared with 76,433 the previous week, and 79,011 for the corresponding week last year.

Shipments during the week ended July 31 of grain and grain products, pulpwood and merchandise all showed declines from the corresponding week last year, while loadings of coal and gasoline increased.

ON THE MOUNTAINEER
July 2 to September 1
Make your reservations now, for your trip East on the Mountaineer, via Lake Louise, Banff, Minneapolis, Milwaukee and Chicago. See the Rockies from an open observation car. Enjoy air-conditioned comfort and delicious meals, on the Mountaineer.
For information and reservations see your agent.

Canadian Pacific

Note Steady Rise

OTTAWA, Aug. 7 (CP).—Value of Canada's manufacturing inventories rose steadily between December, 1946, and April, 1948, reflecting the rise in wholesale prices.

While manufacturing inventories increased by 40.1 per cent in January, 1947, and by 42.1 per cent to April, 1948, the index of wholesale prices also jumped by 31.5 per cent during 1947, and 35.5 per cent to April, 1948.

Non-durable and semi-durable consumers' goods contributed to the overall increase in total consumers [illegible] sumers' goods and capital goods inventories rose steadily to April, 1948.

The large increase in capital goods production was caused almost entirely by a boom in shipbuilding.

Breweries Active

OTTAWA, Aug. 7 (CP).—The Bureau of Statistics reported that production of beer in Canada jumped during June.

The monthly output was 17,510,000 gallons, compared with 15,280,000 in May. For the first half of the year output totaled 85,080,000 gallons, higher than the output for the first six months of last year.

Manufacture of liquor in June decreased, however, to the lowest point since last September. Output was 2,100,000 proof gallons, compared with 2,260,000 in May.

Stocks of distilled liquor at the end of June totaled 68,780,000 proof gallons, compared with 68,340,000 at May 31, and 59,460,000 at June 30, 1947.

INDIAN NAME

The name Massachusetts was derived from that of an Indian tribe.

Salt Spring Island FERRY SERVICE
SUMMER SCHEDULE
EFFECTIVE MAY 22nd.
DAILY EXCEPT WEDNESDAY
Lv. Fulford	Lv. Swartz Bay
8.15 a.m.	9.15 a.m.
10.00 a.m.	11.00 a.m.
4.00 p.m.	6.00 p.m.
6.00 p.m.	7.00 p.m.
WEDNESDAY SERVICE ONLY
Lv. Fulford	Lv. Swartz Bay
8.15 a.m.	9.15 a.m.
Gulf Islands Ferry Co. LTD.
PHONE E 1177

It's Convenient Going by Greyhound
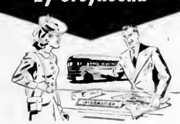
You can't beat Greyhound for time-saving, money-saving travel. Frequent, convenient schedules mean more time for business or pleasure—at less cost than driving your car
Note these LOW fares to typical American points:
● Round Trip From Victoria, Including Tax ●
DALLAS, $74.45 SALT LAKE CITY, $42.55
RENO, $35.30 SPOKANE, $18.60
ST. LOUIS, $73.10 NEW ORLEANS, $91.15
The ISLAND COACH SCENIC ROUTE LINES
TRAVEL BUREAU
629 Broughton at Broad Tel. E 1177

TALKING OF TREES

Trees Are Our Bread and Butter
Out of every income-dollar in British Columbia nearly one-half has its origin in our forests. Over one-third of our province is best suited for the growing of trees. Our forests are the main source of our prosperity now, and will continue to be so in the future.
PREVENT FOREST FIRES
B.C. FOREST SERVICE
Department of Lands and Forests
HON. E. T. KENNEY, MINISTER C. D. ORCHARD, DEPUTY MINISTER

SPENCER'S FOODS
Self-Serve Grocery Specials for Monday, Tuesday, Wednesday
SWEET RELISH, Nalley's, 16-oz. jar 23¢
WHITE VINEGAR, Heinz, gal. 89¢
MALT VINEGAR, Heinz, gal. 1.19
READY CUT MACARONI, Catelli, 1-lb. pkt. 13¢
PAROWAX, pkt. 18¢
PEAS, Aylmer, Jumbo, choice quality, tin 19¢
CUT GREEN BEANS, Aylmer, choice quality, tin 2 for 33¢

APPLE JUICE, Sun-Rype, 20-oz. tins 2 for 21¢
VEGETABLE JUICE, V-8, 20-oz. tin 16¢
CORN SYRUP, Karo, 2-lb. tin 27¢
PINEAPPLE JAM, Golden Kist, 2-lb. jar 39¢
DOMINION JARS, quarts 1.45

ECONOMY JARS, quarts 1.35
3-FRUIT MARMALADE—C. & B., 24-oz. 45¢
COFFEE, Maxwell House, 1-lb. tin 59¢
TEA, Salada Brown Label, 1 lb. 89¢
SHOE POLISH—Nugget, tin 2 for 21¢
LIQUID WAX, Old English, qt. bottle 79¢
BATHROOM TISSUE, Sani-White, roll 3 for 25¢
TOILET SOAP, Lifebuoy, cake 2 for 17¢
DREFT, large 29¢ Giant, 67¢
ROYAL PUDDINGS, pkts. 3 for 25¢
SOS, pkts. 2 for 25¢
ASST. FLAVORS, Love's, 2-oz. bottle 35¢
LAUNDRY STARCH, Silver Gloss, pkt. 15¢
SEEDED RAISINS, Sun-Maid, 15-oz. pkt. 20¢
BEAN With BACON SOUP, Campbell's, tins 2 for 25¢
WORCESTER SAUCE, Holbrook's, 5-oz. 29¢
TOMATO KETCHUP, Aylmer, bottle 19¢
DEVILED HAM SPREAD, Underwood, 7-oz. tin 31¢
PORK and BEANS, Aylmer, Boston style, 16-oz. tin 2 for 25¢
These Specials Available to Charge and C.O.D. Customers Shopping in This Section
"WE RESERVE THE RIGHT TO LIMIT QUANTITIES"
DAVID SPENCER LIMITED

AIR—RAIL—STEAMSHIP

Agents All Domestic and International Air Lines
Accommodation Now Available
Via Panama Canal
In September and October.
We Emphasize:
Register NOW for your trip to
THE OLD COUNTRY IN 1949
George Paulin Ltd.
912 GOV'T. ST. B 4277
TRAVEL AGENTS
CUSTOMS BROKERS SHIPPING AGENTS

How It Started

By JEAN NEWTON

THAT WORD "AMETHYST"—AND AN ANCIENT DRINK CALLED MEAD

One of our readers tells us that the amethyst is her birthstone, and inquires if its name has any special meaning. Yes, literally "amethyst" means without drunkenness!

The word "amethyst" comes through the Old French ametiste, from the Latin amethystus, from the Greek form meaning "without drunkenness"—which in turn contains the root meaning "strong drink" or "wine"! And thereby hangs a tale.

The ancients were notoriously superstitious, and in classical antiquity this violet quartz stone was regarded as having the power to prevent or cure drunkenness. Some persons addicted to the habit wore an amethyst, or carried one, in the hope of effecting a cure by this means. Thus the name, "amethyst," —against drunkenness!

There is an interesting connection between the ultimate Greek source of the word "amethyst" and another term involving strong drink in its makeup. The Greek amethystos breaks down into a, "not," and methystos, "drunken," which is from methyskein, "to intoxicate"—from methy, "wine"! The connection is with the word mead, which came into modern English through the Anglo-Saxon Old English, with terms akin in other northern tongues such as German, Dutch, Swiss and Russian, but which also goes back to the Greek root for "wine," as well as the Sanskrit for "honey." This named the sweet fermented drink called mead or mead, the favorite beverage of ancient Teutons—and, as it turns out, a distant relative of the "amethyst"!

(Released by Bell Syndicate)

Better English

By D. C. WILLIAMS

1. What is wrong with this sentence? "I shall be through the work by five o'clock."

2. What is the correct pronunciation of "laureate"?

3. Which one of these words is misspelled? Misappropriate, mistatement, misusage?

4. What does the word "incontrovertible" mean?

5. What is a word beginning with ca that means "slander"?

ANSWERS

1. Say, "I shall have finished the work." 2. Pronounce lo-re-at, the o as in orb, e as in create, a as in ate, accent first syllable. 3. Misstatement. 4. Indisputable. "His speech contained incontrovertible points, which not even the most skeptical could doubt." 5. Calumny.

REGINA (CP)—The showing of a series of six colored films on British industry has been arranged for by the Saskatchewan Government during the Regina Exhibition.

SAANICH RESIDENTS ONLY

25c THIS COUPON IS WORTH 25c

25c

PRESENT TO A WHITE OWL TAXI DRIVER for this reduction in fare.

Applies to U-DRIVE CARS and TRUCKS

COR. QUADRA and COOK ST. B 3233

SPENCER'S

STORE HOURS—9 A.M. to 5 P.M. Wednesday, 9 A.M. to 1 P.M. Tel. E 4141

Fashions Look to Fall!

Everywhere It's Black

For afternoon or evening . . . for concerts, teo or cocktoils it's slim, shimmering block. A new black look that gives you o long line, o droped, full hipline, o new covered-up look. It's o season that needs o block dress . . . ond you'll be sure to find one you like on our foshion floor. One ond two-piece styles in crepes, foilles, sotin, moire ond bengoline.

Sies 12 to 22½. From 25.00

—foshion floor

Fall Shoe Designs in Suede

Master craftsmen design footwear as elegant as the season's highest fashion . . . shoes with new contours and moulded fit, executed in dramatic black suede.

Sling heel pump with platform sole by La Gioconda 15.75

Cuban heel pump by Debonaire. 14.75

"Tru-Poise" pump by Selby. 14.95

—slioes, fashic.s floor

Just a Little Bit of Hat

Very Neat! Very New!

Hots are small, precise, fitting down over the short hair-do or lifting above o bang. Hots are pretty ond gently shoped ond odorned with o frippery of feothers, veiling ond bows.

Be Smart!

Wear o Fall Hot Early.

5.00 to 15.00

—millinery, foshion floor

15 Denier Nylons by Holeproof . . . Full Fashioned

Exquisitely sheer, full-fashioned nylons in "Skymist" shode . . . to blend beoutifully with the new tones of Autumn . . . ond especially with black.

Sizes 9 to 11.

2.50

—hosiery, main floor

Black Kid Gloves

Classic slip-ons in smart tailored styles. Soft, subtle kid for day or evening wear. Sizes 6 to 7½.

Four button length. Pair 5.50 Six-button length. Pair 6.50

—gloves, main floor

Enhonce the smooth line of your clothes with

Smart Slips

Straight . . . plus . . . bias cut for perfect fit, no twisting or riding up . . .

"Ladimyss" Slips, of fine quality royon crepe. Tailored, four gore, straight-cut style with embroidered front. White only.

Sizes 32 to 44.

3.98

"Twinsister" Slips . . . tailored rayon crepe with double seams, full bias cut. White only. Sizes 32 to 40.

3.98

—lingerie, foshion floor

25 ONLY

Revlon 14k Gold-Plated Lipsticks

Non-tornishable . . . refills ovoilable. Five shodes only: Pink Lightning, Fotal Apple, Dynomite, Tortoise Shell, Certainly Red

each 2.50

—cosmetics, main floor

Handsome, New Leather Handbags

Gentler, softer ore the new Fall hondbogs . . . to flow in easy harmony with the feminine line of your new silhouette. Shoulder ond top-handle styles of Davis calf ond English Morocco.

22.50 to 34.00

—handbags, main floor

DAVID SPENCER LIMITED

COLONIST SPORTS

The Daily Colonist.

(ESTABLISHED 1858)

SECOND NEWS SECTION

NO. 204—NINETIETH YEAR — VICTORIA, BRITISH COLUMBIA, SUNDAY, AUGUST 8, 1948

Californians Take B.C. Tennis Titles

Fleitz Cops Men's Crown by Defeating Lowe; Maureen Connolly Surprises in Women's Final

Two youthful Californians, both of whom showed promise of making their mark in the tennis world in the near future, walked off with the singles championships at the annual British Columbia Lawn Tennis Tournament, which was concluded yesterday at the Victoria Lawn Tennis Club.

John Fleitz of Long Beach, who provided the tourney's first upset when he defeated first-seeded Hank Pfister, San Francisco, in an earlier round, proved too strong for Seattle's Jack Lowe in the men's finals, winning out 3-6, 6-4, 6-1, 7-5. Maureen Connolly, the 13-year-old San Diego girl, provided a bit of a surprise in the women's finals when she took the measure of Arvilla McGuire of Piedmont, 6-4, 10-8.

Both finals produced some of the best tennis seen on a Victoria court in many a year with the play of Miss Connolly, in particular, drawing comments from the fair-sized crowd.

The blonde youngster, cool and poised as a veteran, should go a long way in years to come and definitely is championship material. Possessing a brilliant backhand and holding a big edge in ground-covering ability, she left her opponent flat-footed time after time with brilliant shots which kept the umpire and linesmen on their toes. Both players stayed close to the baselines and the long rallies were a treat to watch.

Play in the men's finals followed a similar pattern with both players displaying good command of their ground strokes. Fleitz' tremendous service drew a lot of comment and was hard to handle when he got his first ball in. He displayed a superiority at the net and moved in at the right time to get his points. His superior condition was also a factor as he came back to look like a winner all the way after dropping the first set to his southpaw rival.

Although unsuccessful in the singles, Miss McGuire and Pfister both shared in two championships. The former teamed with Barbara Kimbrell of Los Angeles to defeat Lois Reid of Vancouver and Victoria's Pat Cowan in the women's doubles final and with Pfister to take the mixed doubles from Miss Kimbrell and Jim Livingstone. Pfister and Livingstone rallied to cop the men's doubles from Fleitz and Don Lowenbein of San Francisco as all major championships went to California.

Carl Brand and J. C. I. Edwards won the veterans' doubles to give Victoria its only title.

Results follow:

Men's singles final—John Fleitz, Long Beach, defeated Jack Lowe, Seattle, 3-6, 6-4, 6-1, 7-5.

Women's singles final—Maureen Connolly, San Diego, defeated Arvilla McGuire, Berkeley, 6-4, 10-8.

Women's doubles final—Barbara Kimbrell, Los Angeles, and Arvilla McGuire defeated Lois Reid, Vancouver, and Pat Cowan, Victoria, 6-4, 6-3.

Men's doubles final—Hank Pfister and Jim Livingstone, San Francisco, defeated Don Lowenbein, San Francisco, and Fleitz, 4-6, 6-4, 1-6, 6-3, 6-0.

Veterans' doubles finals—Carl Brand and J. C. I. Edwards, Victoria, defeated W. Merston, Victoria, and Carl Busch, California, 6-3, 0-6, 6-1.

Mixed doubles final—McGuire and Pfister defeated Kimbrell and Livingstone, 6-3, 6-4.

Ladies' singles, flight final—Lois Reid, Vancouver, defeated M. Schollmyer, Seattle, 6-3, 6-2.

Marigold Squares Colwood Softball

Marigold defeated District Merchants, 15-3, on Friday to square the best-of-five Colwood and District Softball League senior "B" men's finals at one game each. Ed Longland hit a grand-slam home run for the winners in the third inning.

Third game will be played tonight at Hampton Road at 6:15. Fourth game will be played Tuesday at Sooke at 6.45 p.m. and the fifth, if necessary, will be played at Hampton Road on Wednesday at 6:30 p.m.

Duncan baseball is interested in the suggestion carried in this corner last week that a Lower Island league would do much to restore the popularity of amateur baseball and put it back on a solid footing. Writing in, D. E. English, secretary of the Duncan and District Baseball Association, has this to say about the plan:

"Your suggestion of a Lower Island league comprising two teams from Victoria, two from Duncan and one from Chemainus would, in my opinion, certainly better amateur baseball and create interest in the game. Here in our league we have two teams from Duncan and one from Chemainus. While the brand of baseball is good, we only manage to keep our heads above water financially. It is impossible to create much interest as the fans get tired of seeing the same teams in action so often.

"We would most certainly be behind any move to organize a Lower Island league and would like to state that we are definitely interested in joining. Although it is too late this season for any action in this regard, I would like to suggest an Island play-off with the Victoria and Duncan champions playing off to meet the winners of the Courtenay and Alberni Leagues, and even possibly a British Columbia championship final from there."

With Duncan agreeable to the plan, it should not take too much organizing to bring about a Lower Island circuit. Preliminary steps could be taken at once to lay the groundwork so that baseball officials would be able to plan accordingly during the off-season. The suggestion from the Duncan secretary regarding a play-off this season is sound and would give the new circuit, if one is formed, a good start for next season.

Amateur baseball needs something and this may be it. At least it is a plan which deserves consideration. Going along in the present manner will only mean that amateur baseball will die a slow, but certain death.

* * *

Random Harvest

The current run of Springs at Cowichan Bay was predicted a few days ago by **Bucky Kennett**, the **Duncan** sporting goods salesman. Kennett and **Joe Sparier**, a **Kelowna** visitor, boated a 16-pounder and a 40-pound cod earlier in the week . . . Two more city basketball stars are likely to follow **Porky Andrews** to the **University of Oregon. Tommy Joyce** and **Don Hall**, members of the British Columbia intermediate "A" champion **Alcos** last season, are both reported in receipt of scholarships at the Oregon college . . . **Ben Hogan's** golf earnings this year average out at about $10 a stroke . . . A recent **Victoria** visitor was **Bobby Dawes**, who is being groomed to fill Syl Apps' shoes for **Toronto Maple Leafs** . . . Although their pennant chances are not too rosy, **Victoria Athletics** have a schedule advantage from here on in. They have 25 games at **Royal Athletic Park** and 19 on the road. Eleven of them are against the leading **Bremerton Bluejackets** and beating the pace-setters is the surest way of gaining. However, they will need about eight out of the 11, a pretty stiff task, to get back into the fight . . . **Pat Fleming**, who failed to make the Olympic team, yesterday came through with a performance in winning the high jump at the **Caledonia Games** in **Vancouver** which would have been good enough for the **London** trip . . . Biggest mystery of the year is what has become of the pitcher Victoria Athletics were going to get . . . There are reports of dissension among the **Vancouver Capilanos**, but such stories usually follow a club which fails to live up to expectations. However, the Caps don't seem to have the hustle some of the other clubs have and they are several rungs below where they should be.

* * *

GUESSING DEPARTMENT: **Douglas Tire** to win both games from Ladysmith in today's Island softball play-off and **Pitzer & Nex** over Boosters in today's amateur baseball. The A's to wind up their series against Wenatchee with a double win today and to lose their opener against Salem tomorrow. **Adverts** to oust **Sidney** from the senior "A" women's softball playdowns in tomorrow's deciding contest. Batting average to date: At bat 350, hits 251, percentage .717.

Youthful Visitors Star in Tennis Tourney

—Colonist Photos

Singles championships in annual British Columbia Lawn Tennis Championships, concluded yesterday at Victoria Lawn Tennis Club, went to promising young California stars pictured above. Miss Connolly, at 13 claimed to be youngest holder of senior championship on continent, played terrific tennis in trimming Arvilla McGuire in women's final, while Fleitz showed great court ability in defeating Jack Lowe, Seattle, in men's final. They are shown above in action during final matches.

A's Third-Place Rating In Danger; Chiefs Score

HOW THEY STAND

	W.	L.	Pct.
Bremerton	70	45	.609
Tacoma	64	50	.561
VICTORIA	65	53	.551
Spokane	64	53	.547
Vancouver	54	54	.500
Salem	63	65	.444
Wenatchee	50	64	.438
Yakima	40	76	.346

ONE YEAR AGO

	W.	L.	Pct.
Spokane	68	49	.581
Salem	64	48	.571
Bremerton	66	50	.569
VICTORIA	62	56	.525
Vancouver	58	55	.513
Tacoma	57	60	.487
Yakima	45	68	.398
Wenatchee	41	75	.353

Victoria Athletics were still in third place in the W.I.L. standings this morning but Spokane's upcoming Indians were pressing hard only a half-game behind.

Last night, Wenatchee Chiefs refused to go along with the A's any longer and pounded out a 10-4 victory while the Indians spanked Vancouver Capilanos twice.

Del Owens, who has pitched outstanding baseball recently, was knocked out early and Jim Propst was tagged hard in relief while veteran Lou McCollum, who received credit for the win, blanked the Victorians after taking over from a faltering Tom Rose in the fourth.

Wenatchee matched Victoria's first-inning run and then drove Owens out with a four-run blast in the second. After the A's rallied for three runs in the fourth, the winners again matched the effort with a rally of their own in the bottom half and added two more in the eighth for insurance.

Len Scarpelli, with a triple, double and three singles, led the Chiefs at the plate. Neil Bryant connected for a two-run homer in the eighth. Losers were shaky in the field, bobbling four times.

WERBOWSKI STOPS CAPS

Spokane defeated Vancouver, 5-4, in the first game as Bill Werbowski stemmed a ninth-inning rally with a brilliant bit of relief pitching and then scored six times in the second inning of the finale to go on to score a 6-4 triumph. Werbowski came in with the bases loaded after Jack Teagan had replaced Frank Nelson and forced in two runs by hitting one batter and walking another. The little righthander struck out Charlie Mead and took Orrin Snyder on an outfield fly to save the day.

John Marshall also starred in a relief role, stopping Yakima Packers in the eighth inning to save an 8-5 win for Bremerton. The win left the Tars with a five and a half game lead over Tacoma. The Tigers again found Salem Senators too much and lost, 9-8, in another slugging battle.

		R	H	E
Bremerton	200 010 102—8	10	2
Yakima	100 011 020—5	10	1

Batteries: Canant, Marshall (8) and Volpi; Freeman and Stampf.

First game—

		R	H	E
Vancouver	000 001 003—4	10	3
Spokane	010 101 02x—5	6	0

Batteries: Hedgecock and Brenner; Nelson, Teagan (9), Werbowski (9) and Gibb.

Second game—

		R	H	E
Vancouver	010 002 010—4	11	3
Spokane	060 201 00x—8	6	0

Batteries: Anderson, Snyder (2), Kinsfather (5) and Warren; Babbitt and Sheely.

		R	H	E
Tacoma	102 010 120—8	16	3
Salem	031 000 32x—9	12	3

Batteries: Kipp and Hargedan; McIrvin, McNulty (6), Sporer (8) and Samhammer.

Box Score

VICTORIA	AB	R	H	PO	A	E
Buccola, 1b	5	1	0	8	0	0
Kubiak, lf	3	1	1	1	0	1
Palmer, 2b	3	1	1	0	0	1
A. Wilson, cf	4	1	1	0	0	0
Jensen, 3b	3	0	0	0	3	2
Morgan, c	4	0	1	0	1	0
Galassi, rf	4	0	1	3	0	0
Walseth, ss	2	0	0	2	0	0
Owens, p	0	0	0	0	0	0
Propst, p	4	0	1	0	0	0
*Bacco	1	0	0	0	2	0
Totals	33	4	6	24	6	4

*Struck out for Walseth in the ninth.

WENATCHEE	AB	R	H	PO	A	E
Pallica, cf	5	1	1	2	0	1
Scarpelli, rf	5	4	3	1	0	0
McWilliams, 3b	3	1	0	0	0	1
W. Wilson, lf	3	0	1	3	0	0
Bryant, ss	4	3	3	2	3	0
Dalrymple, c	4	0	1	12	3	0
Paredes, 2b	4	1	1	1	3	1
Neumann, 1b	3	1	1	8	1	0
Rose, p	3	0	0	0	1	0
McCollum, p	3	0	0	0	0	0
Totals	37	10	13	27	5	3

Score by innings

Victoria	100 300 000— 4
Wenatchee	140 300 02x—10

SUMMARY

Earned runs off Owen 5, Rose 1, Propst 2. Hits off Owens 3 and 5 runs in 1 1/3 innings. Propst, 3 and 3 runs in 6 2/3 innings. Rose, 3 and 4 runs in 3 innings. McCollum, 3 and 0 runs in 6 innings. Struck out by Rose 6, Propst 2, McCollum 5. Bases on balls off Owens 1, Rose 2, Propst 2, McCollum 2. Winning pitcher, McCollum; losing pitcher Owens. Passed balls, Dalrymple 1. Left on bases Victoria 6, Wenatchee 6. Home runs Bryant. Three-base hits, Scarpelli. Two-base hits Paredes, Neumann, Dalrymple, Pallica, Morgan. Runs batted in, Palmer, Bryant (3), Neumann, Pallica, Scarpelli, W. Wilson, A. Wilson, Dalrymple (2), Paredes. Sacrifice W. Wilson. Stolen bases Buccola, Scarpelli, W. Wilson (2), Bryant. Time—2.10. Umpires—Orcutt and Nenesich.

Hunters Reach Agreement With Loggers

Fred Hughes of the Victoria Fish and Game Protective Association reported yesterday that an agreement had been reached with the Truck Loggers' Association whereby game club members would be allowed hunting privileges on logging tracts, subject to certain concessions.

Agreement was reached at a meeting between R. Orent, representing the loggers' association, and Harold Jones, secretary of the Vancouver Island Affiliated Fish and Game Association.

Owing to past losses and other grievances, the Truck Loggers' Association requested that some form of co-operative agreement be drawn up between themselves and organized sportsmen.

Under the agreement worked out, members in good standing of any club affiliated with the Vancouver Island Association have been granted rights of access and hunting privileges to logging tracts after he has signed a pledge card. On the card will be a statement to the effect that the holder will in no way attempt any form of damage against the loggers' association, either individually or collectively, and that a badge, denoting that the holder belongs to a game club, will be worn in a conspicuous place at all times.

Pledge cards and badges are not transferrable and holders will be asked to observe the agreement at all times. A violation by one member could terminate the agreement.

Angler Lands 45-Pounder At Brentwood

The largest salmon of the season and one of the largest, if not the largest, ever landed in Saanich Inlet was weighed in last night at Peard's Boathouse, Brentwood, by Pete Hill, Ellery Avenue, Victoria.

Hill's giant catch scaled an even 45 pounds and won for him his gold button. He caught his prize in the vicinity of the Stone House about 7 p.m. The big spring was well hooked and the biggest problem was getting it into the boat. However, Hill was fortunate in having a big gaff and managed to gaff his catch well when he brought it up to the boat.

He was using a No. 6, 50-50 Wonder with a two-pound trip weight and 300 feet of wire line. Although a member of the Victoria Fish and Game Protective Association, Hill stated that he would be unable to enter the catch in the association derby, a misunderstanding having left him without the necessary entry ticket.

Pacific Meat Wins

Bobby Allen pitched Pacific Meat to a 25-0 triumph over North Vancouver Chamber of Commerce Juveniles in an exhibition baseball game at Mahon Park, Vancouver, yesterday.

Girls' Relay Team Cops Games Medals

Takes Third Place in 400-Metre Relay Final—Men's Team, Doreen Dredge Add Points to Total

LONDON, Aug. 7 (CP).—The first Olympic medals won by Canada in eight days' competition were secured by four pretty Canadian girls today. They were Viola Myers of Toronto, Nancy Mackay of Oshawa, Ont., Diane Foster, Vancouver, and Pat Jones of New Westminster, B.C.

They took third place in the 400-metre relay final—giving Canada four more points in the unofficial national standing. The race was won by the Netherlands, led by the greatest woman athlete of modern Olympics, Fanny Blankers-Koen. The Dutch team made the run in 47.5 seconds—half a second slower than world record time.

An hour before the women's event, the men's Canadian 400-metre relay team won three points—and another two went to the Dominion in the women's jumping.

COTE FAR BACK

But bad news came through for Canada too. Gerard Cote, of St. Hyacinthe, Quebec — who has won many big distance races in his day — placed seventeenth in today's grueling marathon. The winner was Delfo Cabrera from Argentina.

Records fell thick and fast today—the last day of track and swimming competition. Next week, emphasis swings to rowing, boxing, cycling, gymnastics and many other sports.

Miss Myers and Miss Jones stand out distinctly as Canada's Olympic stars so far. Besides their share of relay points won today, they took three more last Monday when they placed four and fifth in the 100-metre dash.

No other member of the team has placed as high as third; no other member has scored more than once.

DISQUALIFY U.S. TEAM

The men's team was lucky to place fourth instead of fifth. Dod Pettie of Calgary, Jimmy O'Brien of Toronto and Don McFarlane and Teg Haggis of London, Ont., actually ran fifth. Then, in the most spectacular ruling of the games, the winning American team was disqualified for illegal baton-passing.

The next five teams — Britain, Italy, Hungary, Canada and Holland, in that order — each moved up a step.

The judges' decision brought swift and formal protest from Dean Cromwell, the American head coach. The incident promises to create the biggest rhubarb of the year in track and field.

Miss Dredge, 16-year-old and youngest member of the Canadian track team, jumped five feet 2¼ inches for a fourth-fifth-sixth-place tie. When it was broken on a basis of most "misses," she ended between Jamaica's V. R. Beckett and B. Crowther of Britain.

NEW JUMP RECORD

The winner, Alice Coachman of the United States, and second-place Dorothy Tyler of Britain, both jumped five feet, 6⅛ to beat the old Olympic record. And it was beaten, too, by Micheline Ostermeyer, the French Amazon, with shot-put and javelin victories already to her credit.

But there was something empty in Miss Coachman's win. World Champion Fanny Blankers-Koen, picked as a cinch to win, decided not to jump.

She could most probably have won a fourth individual title in these Games, a record never matched by either sex. Instead, she gave it up to help her relay teammates win gold medals. Her three wins and the relay put her on a par with Jesse Owens, the great American negro athlete who had that score at Berlin in 1936.

Cabrera's 26-mile, 385-yard run in the classic marathon took two hours, 34 minutes, 51.6 seconds. Given little pre-race recognition, he overtook faltering E. Gailly of Belgium in the last part of the race. Tom Richards of Britain finished second.

Cote, who said before the contest that it would be a miracle if he won, finished just behind his Canadian teammate, Lloyd Evans of Montreal. Walter Fedorick of Hamilton, Ontario, was 23rd.

The doughty little French-Canadian, who trains on steaks, rice, bananas—and cigars—said later he had a charley-horse in his right leg after about one-third of the race. He didn't think he'd finish, but "I just had to keep going."

CURTIS BREAKS MARK

These were the other champions of the day:

Ann Curtis of California won the women's 400-metre swimming title in Olympic-record time of 5:17.8. She beat favored Karen Harup of Denmark in a flashing final.

Joe Verdeur of Philadelphia broke the Olympic record when he took the 200-metre backstroke in 2:39.3.

Jimmy McLane of Akron, Ohio, won the 1,500-metre free style final, completing an American sweep of all eight racing and diving events in the Olympics' water section.

J. P. Mikaelsson of Sweden nosed out his countryman, B. T. I. Johansson for a one-two Swedish victory in the 10,000-metre walk. Mikaelsson's time was 45 minutes, 13.2 seconds—18.2 seconds better than the Olympic mark set at Stockholm in 1912 by George Goulding, Canada's all-time walking great. The first five finishers all clipped the Goulding time.

The United States team of Art Harnden, Cliff Bourland, Roy Cochran and Mal Whitfield won the 1,600 metre relay in three minutes, 10.4 seconds. Jamaica's strong entry collapsed when Arthur Wint, the 400-metre champion pulled up lame on the third lap.

The United States and Swedish shooting aggregations divided first-place honors in the Olympic team-shoot. And Italy's water-polo team went undefeated through the whole Olympic program.

Baseball Standings

NATIONAL LEAGUE	W.	L.	Pct.
Boston	58	43	.574
Brooklyn	51	43	.531
St. Louis	52	46	.531
New York	51	46	.526
Pittsburgh	47	45	.505
Philadelphia	46	50	.495
Cincinnati	40	57	.480
Chicago	41	60	.406
AMERICAN LEAGUE	**W.**	**L.**	**Pct.**
Cleveland	60	30	.600
Philadelphia	62	42	.596
New York	60	40	.600
Boston	60	42	.570
Detroit	47	53	.475
Washington	42	58	.420
St. Louis	35	60	.367
Chicago	34	60	.340
PACIFIC COAST LEAGUE	**W.**	**L.**	**Pct.**
San Francisco	77	53	.592
Oakland	70	55	.567
Los Angeles	70	62	.530
San Diego	68	66	.507
Seattle	67	68	.481
Hollywood	61	72	.459
Portland	62	71	.454
Sacramento	53	77	.408

Dawn Josephs Sets Mark For Junior Broad Jump

A record-breaking performance by Dawn Josephs paced the Y.M.C.A. track and field team in a successful showing at the annual Caledonia Games in Vancouver yesterday.

Miss Josephs twice bettered teammate Elaine Silburn's recognized British Columbia junior girls broad jump mark of 16 feet 6 inches in winning the event. Recognition will be asked for her best jump of 16 feet 11½ inches. She finished third in the junior girls' high jump with a leap of 4 feet 8 inches.

Pat Fleming cleared the bar at 5 feet 1 inch to cop the women's senior high jump. Mary Uppon of Ocean Falls attained the same mark but was placed second because of more misses.

Don Wilson cleared 6 feet in the men's high jump but placed third behind Dave Blair, who competed in the Canadian Olympic trials at Montreal. Blair's winning jump was 6 feet 3 inches.

The "Y" relay team maintained its unbeaten record in sprint relays, covering the 440-yard distance in 44 seconds flat, 4-10th second faster than they have ever run it before. The second place team included Vancouver's outstanding sprinters, Wally Alexander and Roger Wellman.

Bob Webster, who won the mile at the Victoria Highland Games, repeated in Vancouver and finished second in the half-mile.

Rafael Duke won the junior 100-yard dash and finished third, behind Alexander and Wellman, in the senior 100. Bob Hutchison captured the junior 220-yards and finished second in the junior 100 and junior broad jump. Gordie Pynn won the junior broad jump with a leap of 20 feet 3½ inches.

Results follow:

12-Pound Shot (Open): 1, John Pavelick, Vancouver, 39 feet; 2, Bob Johnson, Victoria; 3, Rod McIsaac, Vancouver.

100 Yards, Junior Men: 1, R. M. Duke, Victoria, 10 4/10 seconds; 2, R. Hutchison, Victoria; 3, N. Thompson, Vancouver.

16-Pound Hammer (Open): 1, Rod McIsaac, Vancouver, 132 feet; 2, Rod Johnson, Victoria; 3, H. S. Bradshaw, West Vancouver.

100 Yards (Open) Finals: 1, Wally Alexander, Vancouver, 10 2/10 seconds; 2, R. Wellman, Vancouver; 3, R. M. Duke, Victoria.

Discus (4 Ft. 3½-Inch Ring) Open: 1, John Pavelick, Vancouver, 120.3 feet; 2, Doug Robinson, Vancouver; 3, Frank Collier, Victoria.

28-Pound Weight (Open): 1, Rod McIsaac, Vancouver, 31.4 1/3 feet; 2, Bob Johnson, Vancouver; 3, Frank Collier, Victoria.

Broad Jump, Junior Ladies: 1, Dawn Josephs, Victoria, 16 11½ feet (new British Columbia record); 2, Wendy Toned, Powell River; 3, Shirley Ford, Vancouver.

880-Yard Race (Open): 1, Allan Mitchell, New Westminster, 2.02 4/10 seconds; 2, Robert Webster, Victoria; 3, Robert Thompson, Vancouver.

56-Pound Weight (Open): 1, Rod McIsaac, Vancouver, 40 feet 5 inches; 2, Bob Johnson, Victoria; 3, Frank Collier, Victoria.

16-Pound Hammer (Scottish Style) Open: 1, Rod McIsaac, Vancouver, 87.2 feet; 2, Bob Johnson, Victoria; 3, John Pavelick, Vancouver.

220 Yards, Junior Men: 1, Bob Hutchison, Victoria, 23 6/10 seconds; 2, Don Barrieau, Vancouver; 3, Eddy Cinits, Vancouver.

Horseshoe Pitching

The Greater Victoria Horseshoe Pitching Association, dormant since 1939 will be revived at a meeting to be held tomorrow evening at 1064 Pandora Avenue at 7.30. Anyone interested is invited to attend.

B.C. Girls Critical Of Olympic Setup

VANCOUVER, Aug. 7 (CP)—British Columbia's six girl Olympic athletes will be glad to get back home, and it's not because they are homesick.

The Province, in a special dispatch from London, quoted the girls as saying:

"We feel Canada is not giving us the support we need. Our country needs to wake up about their athletes."

They are five track girls—Diane Foster, Donna Gilmore, Shirley Gordon, Patricia Jones and Elaine Silburn—and Fencer Rhoda Martin.

Relaxing in the common room of their isolated Olympic camp on the outskirts of London, they were not a bit reticent about telling their troubles.

"Other countries, even small ones like Egypt, have more enthusiasm than we have. Sweden, for instance, has 6,000 supporters here for the Games. It may be a slight exaggeration, but we feel that we have about four rooters and they are our own competitors," Diane said.

"I would rather be competing in the Caledonian meet in Vancouver. I heard how wonderful the Olympic Games are but I know I would do better in home competition."

Another complaint was that there were too few athletes in too many events.

"They have doubled us up too much and Canada would stand more chance of making points if she sent more athletes who could be fresh and not used up for so many events," Rhoda said.

The girls also complained they were not having a good time socially even after they were out of competition. They are 35 miles from the Canadian men's team and feel there would have been more spirit had they not been segregated.

They blame poor food for their lack of energy since arrival.

"What we would like to know is where our meat went. We had just bread and potatoes, and had to wait a week for jam. How do you think it feels to watch the Americans at the next table gorging themselves on fat chicken?" queried Donna Gilmore.

"I am disgusted with the food and the whole atmosphere," said young Pat Jones.

Douglas Tire, Ladysmith Open Island Play-Off Series Today

Douglas Tire and Ladysmith Travelers Hotel will open their best-of-five series for the Vancouver Island senior "A" men's softball crown with a double-header at Central Park this afternoon. Third and fourth games will be played at Ladysmith next Sunday.

First game will start at 1.30 p.m. and the second at 4 p.m. Ken Gunter will hurl for the tiremen in the opener and will likely be opposed by Tom Harper, rubber-armed Ladysmith pitcher who came within an ace of defeating the Lackie squad in the torrid seven-game series last year single-handed. Veteran Stan Tenning will be on the mound for Douglas Tire in the second game.

The Ladysmith nine is little changed from the one that bounced back from a three-game deficit to extend Esquimalt Meat Market to seven games in the final last year. Popular players returning are Sonny Zizac, hard-hitting centre-fielder, Shortstop Pete Hawyriuk, Jack Battie and the Copp brothers. Lorne Harper, who formerly played in the Victoria league, will do the catching for his brother.

Douglas Tire rules slight favorites for the series on the basis of exhibition games played this year. The tiremen won a double-header at Central Park and dropped a twin bill at Ladysmith when short-handed. Brentwood Aces, who were defeated in straight games by the tiremen in the city final, also defeated the Travelers at Central Park.

PROFESSIONAL BASEBALL
ATHLETIC PARK
MONDAY
8 o'Clock

SALEM SENATORS Vs. VICTORIA ATHLETICS

ADMISSIONS
Box Seat $1.25
Reserve Grandstand 90¢
Grandstand 80¢
Bleachers 50¢
Children:
Grandstand 25¢
Bleachers 15¢

Tickets On Sale DAILY
11:30 a.m. to 8:00 p.m.
DOUGLAS HOTEL
Pandora Ave Entrance
G 1666
Mail Orders Accepted

DON'T MISS LEN KASPAROVITCH NIGHT
Tuesday, August 10

Olds Clips Mark Again; Sweeps Feature Events

Don Olds made a return to the Langford Speedway last night after a week's absence and broke his own track record in addition to sweeping all feature events.

Olds circled the track in 17.50 seconds in the time trials to clip .14 second from his old mark. He followed this performance by copping the helmet dash, first heat race and the 40-lap main event.

The Seattle dare-devil retained the [illegible] Trophy by his triumph in the main event. Starting in the tail position, he proved his driving superiority by lapping the whole field with the exception of Digger Caldwell, who finished second, and Jack Spaulding, who wound up third.

Caldwell and Spaulding took up their rivalry for the leading driver honors by their battle for second spot. Caldwell forged ahead on the seventh lap and remained in front of his rival until the finish.

Olds was never challenged in the helmet dash although he had to [illegible] the car in gear with the other. Spaulding edged out Howie Stanley for second place after they had exchanged positions twice. They followed Olds in the same order in the first heat.

Caldwell copped the second heat, followed closely by Verne Bruce and Bung Eng. Brownie Brown finished ahead of Corky Thomas and Slim Johnson in the third heat, and Eddie Kostenuik led Roy White and George Haslam to the wire in the fourth.

Oar Warren won the "B" main event with Dave Cooper second.

Jacobs Moves To Counter Ring Twin Bill

NEW YORK, Aug. 7 (AP).—New York's boxing war flared again today.

The Twentieth Century Boxing Club signed Lightweight Champion Ike Williams to defend his crown against Jesse Flores of Stockton, Calif., at the Yankee Stadium, September 22, as a counter attraction to the Tournament of Champions September 23 title doubleheader at Ebbetts Field.

Mike Jacobs' organization, which virtually has run big-time boxing for more than a decade, thus assured the new promoters of competition. It's quite possible that both shows may lose money.

Against Jacobs, the ambitious new organization is gambling heavily with guarantees to stage on the same program a middleweight championship fight between Tony Zale and Marcel Cerdan and a return light-heavyweight title scrap between Freddie Mills of England and Gus Lesnevich, whom he recently dethroned.

Promoter Andy Niederreiter of the Tournament of Champions has posted $160,000 to be split between the light-heavyweights, $80,000 for Mills and $70,000 for Gus.

There still remains the delicate question of the Tournament of Champions receiving permission to stage their show. As of now, they are not licensed in New York, having put on their lone previous venture—Rocky Graziano vs. Zale—in Newark.

The Twentieth Century insists it notified the Yankees it was using the September 22 date two months ago and had publicized its intentions.

Japanese Natators Break Swim Record

TOKIO, Aug. 7.—Two Japanese swimmers unofficially bettered the world's 1,500-metre free style swimming record yesterday in Japan's "Consolation Olympics."

The pair, Konoshin Furuhashi 20, and Shiro Hashizume, 19, finished almost in a dead heat to shave more than 20 seconds off the recognized world mark.

Furuhashi, who won by a stroke, was clocked in 18 minutes, 37 seconds. The official world mark is 18 minutes, 58.8 seconds set in Tokyo in 1938 by F. Amano.

Boosters Edge Eagles 5-4 On Late Tally

HOW THEY STAND

	W.	L.	Pct.
Ben's Bombers	20	1	.952
Eagles	9	10	.474
Navy	8	10	.444
Boosters	7	14	.333
Pitzer & Nex	6	15	.286

Next games: Today, Pitzer & Nex vs. Boosters, Macdonald Park, 2:30 p.m.; tomorrow, Ben's Bombers vs. Eagles, Macdonald Park, 6:45 p.m.

Boosters pushed over the winning run in the last of the ninth to defeat the second-place Eagles, 5-4, in a senior amateur baseball game at Colville Road last night. Victory gave boosters a firm game lead over Pitzer & Nex in the battle for fourth place, while the loss dropped the Aerie within a half game of the third-place Navy nine.

Eagles had a 1-0 lead in the fourth and a 3-1 margin in the fifth. Winners drove Murray McArthur from the mound with a game-tieing two-run cluster in the bottom of the fifth and took the lead in the sixth.

Losers tied the count in the top of the ninth. Ger Taylor was hit by a pitched ball, stole second and took third on a fielder's choice. He scored on an error when Boosters tried to pick him off third.

Gerry Parker opened the bottom half of the inning with a double into the road which caused a dispute. Manager Clint Hodges of Boosters argued that it should have been a home run and was finally ejected from the game before play was resumed. Parker went to third on a wild pitch. Stan Davies then issued two consecutive walks to load the bases and Dave Lowe broke up the game by singling in Parker.

		R.	H.	E.
Eagles	001 020 001—	4	6	4
Boosters	000 121 001—	5	8	3

Batteries—M. McArthur, Taylor (6), Davies (6) and Carson; Maffatt and Harford.

Sport Roundup

By LOU BLACK

(For Hugh Fullerton, Jr.)

NEW HAVEN, Conn., Aug. 7 (AP).—Intimates of Burt Shotton say the Brooklyn Dodgers' manager insists he has reached the baseball retirement age and won't be available after the close of the 1948 race. . . . Is that why a director of "Dem Bums" is studying plane schedules for the Pacific Coast to see Lefty O'Doul?

YOUR ROSE BOWL GAME

Head Coach Ray Flaherty of the New York Yankees Football Club, now in Summer camp at Cheshire, and his line aide, Jim Barber, who recently left their homes out in the Far West, predict that the University of Oregon can't miss making the Rose Bowl. . . . Buddy Young, ace Yankee back, and an all-America selection while at Illinois, forecasts that Minnesota will be the Big Nine's choice for the huge Pasadena classic, New Year's Day.

Willie Pep, current holder of the featherweight boxing title, strolled down Hartford's main street the other day and bumped into two of his predecessors, Bat Battalino and Louis (Kid) Kaplan, all within a few minutes. "Hi, champ," was their greeting to each other.

Montreal Carsteel Edges Scots In First Game of Soccer Final

TORONTO, Aug. 7 (CP).—Montreal Carsteel tonight won the first game of the 1948 Dominion football championships by defeating Vancouver St. Andrews, 4-3, here before 4,500 fans.

The best-of-three series continues Monday night in Toronto.

Vancouver opened the scoring after ten minutes of play when forward Gordie Stewart tallied from close in.

Montreal led 2-1 at the half-way mark, getting two counters in the final minutes of the session.

Bill Chambers and Charles Warner were the goal-getters. On Warner's tally, the goal was actually scored by Johnny Webber of Vancouver after Warner had booted a hefty shot. The ball entered the net after a scramble out in front.

Vancouver jumped out in front again in opening minutes of the last half when Johnny Newbold and Jimmy Greig scored one each. But with ten minutes remaining, Montreal centre star Doug McMahon scored twice—once on a corner kick from Jock Sinclair.

Both goalies, Jim Fleming for Carsteel and Johnny Newbold for St. Andrews, gave brilliant displays, saving many sure counters.

The Montreal forward line showed up its respective opponents but Vancouver had the better players on the backline.

Doug McMahon, who added two more tallies to his season record, now has a total of 40 goals. Linemates Jack Muir, Andy Menyes, Bill Chambers and Marcel Castonguay gave him plenty of support.

Vancouver's outside right, Jimmy Greig, came through with some of his tricky footwork and dribbling attempts. On one occasion, he beat three Montreal players easily, after he was cornered at the touch line.

Centre half Nick Olover, probably the main star of the Western champions, kept his area well-cleared.

Please address all queries to Cartoonist Ripley, c/o King Features, New York City, N.Y.

His Brother Scores Easy Win In Feature Race at Vancouver

VANCOUVER, Aug. 7 (CP).—His Brother, a four-year-old chestnut gelding, galloped three lengths ahead to capture the $1,200 "C. A. Cotterell Memorial Handicap" at Exhibition Park.

With Jockey Kenny Coppernoll up, His Brother was nicely placed for a half, and moved up going down the far side to pick up the leaders and drew out to a safe lead.

Mutuel backers collected $7.05, $3.40 and $2.45 on their bets.

Owynfryd made up ground steadily, moving up from last position in a field of seven to finish second, a head in front of Kinsail.

Maid of Broxa and Touch Wood were the winning daily double combination and paid off $30.65.

In the final heat, Gearjemmer and Adores Moi lead the field all the way and paid $41.50 to one-two betters.

The sixth race brought the top mutuel return with $23.15 going to straight backers of Winhedid.

FIRST RACE — Claiming, $900, three-year-olds and up, six furlongs.
Maid of Broxa (Godley) $8.70 $3.80 $4.10
Abbe Dabla (Beasle) 15.35 8.40
Medicine Hat (Nowell) 6.10
Time—1.13.
Also ran: Xenofelle, Red Onslaught, Noreen, Rock Steady, Sir Fox, Sea Power, Jassing Jean.

SECOND RACE—Claiming, $900; four-year-olds and up foaled in Canada; 3½ furlongs.
Touch Wood (Bailey) 30.70 $3.80 $2.70
Little Pine (Slocum) 3.80 3.00
Friarwort3 (Martinez) 8.40
Time—1.08 4/5.
Also ran: Somers Band, Gallant Chief, Shaganappy, Mardun Desiree, Get Tuned.
Daily Double—$30.65.

THIRD RACE—Allowance, $900, three-year-olds and up, six furlongs.
Gallant Josie (Sundquist) $5.65 $3.05 $2.30
Camiston (Johnson) 3.70 2.30
Lady o' Worth (Smith) 2.40
Time—1.14 3/5.
Also ran: Red Invader, Slip Stitch, Peggy Lane, Briar Pat.

FOURTH RACE—Allowance, $650, three-year-olds and up, six furlongs.
Fatrey (Sundquist) $6.40 $4.60 $3.40
Polls Wales (Godley) 4.00 3.20
Lady Playfair (Moncrief) 6.00
Time—1.14 3/5.
Also ran: Lahedion, Pat Dwyer Jr., Scarlet Rope, Birandy, Pando Pete, Speedy Lass, Camp Guide.

FIFTH RACE—Claiming, $900, for three-year-olds and up, one mile and 70 yards.
Winikiup (Gomes) $8.00 $3.90 $2.70
Sir Gleaton (Coppernoll) 6.70 4.05
Bambieree (Moncrief) 3.60
Time—1.46.
Also ran: Ladner Lad, Galamond, Sea Fiddler, Sir Marquette.

SIXTH RACE—Claiming, $900, for three-year-olds and up, one mile and 70 yards.
Winhedid (Moncrief) $23.15 $11.95 $6.90
Loose Talk (Nowell) 5.65 4.05
Carberry (Galley) 4.30
Time—1.45 4/5.
Also ran: Chief Lon, Laramie Sire, Savage Sailer, Western Comet, Granshof.

SEVENTH RACE—"C. A. Cotterell Handicap," $1,200, three-year-olds and up, one mile and 70 yards.
His Brother (Coppernoll) $7.05 $3.40 $2.45
Owynfryd (Johnson) 3.05 2.75
Kinsail (Noffsinger) 6.70
Time—1.46.
Also ran: Salerno, Sir Achiel, Lamohr, Sir Tinker.

EIGHTH RACE — Claiming, $900, for three-year-olds and up; one mile and 70 yards.
Gearjemmer (Williams) $8.90 $6.05 $3.45
Adores Moi (Swigert) 3.15 2.75
Pass Forward (Wilson) 3.45
Time—1.47 1/5.
Also ran: Brown Earth, Patsy Valley, Mosca, Sunbox, Meta M.
Track scratch: Air Risk.
Quinella—$41.50.

MONDAY ENTRIES

FIRST RACE. Claiming, $900, three-year-olds and up. Six furlongs.
6661 Lady Vernon (No Boy) 111
Cleo Ming (Coppernoll) 111
6634 Dolly Booms (No Boy) 111
6566 Arpeggio (Moncrief) *106
6664 High Brow (Swigert) 121
Green Turban (Bailey) 118
6610 Red Fir (No Boy) *110
Gella Bona (Gomes) 111
6689 Lady Ardee (No Boy) 111
6666 Wild Deer (Coppernoll) *106
Also eligible
6470 Count Val (Miebes) 131
6666 Wild Town (No Boy) *104
6686 Lady Burns (No Boy) 111

SECOND RACE. Allowance, $900, three-year-olds foaled in Canada. Six furlongs.
6641 Lady O Worth (Robertson) 115
6610 Spartans Last (Coppernoll) 100
6561 Alice Walker (Gomes) 116
6583 Ruffeta (No Boy) 116
6615 Mira Trest (Smith) *108
6583 Brighton Upton (Nofsger) 120
6606 Lilly Destrer (Moncrief) *106
6583 Dance Wind (Martin) 100
6583 Victory Band (Athey) 100
6663 Gypsy Opal (Bailey) 113
Also eligible
6563 Peaceful Jane (Johnson) 113
6641 †Red Invader (No Boy) *110
†Crataflower Stable entry

THIRD RACE. Allowance, $900, two-year-old maidens. Five and one-half furlongs.
6563 Bar Whiskey (Martin) 117
6300 †Flying Scarab (Nofsger) 113
6583 Buser (No Boy) 107
6379 Dusty Beaute (Bailey) 113
6625 Meethyl (Johnson) 114
6663 †Zemaem (Athey) 112
6300 Onweista (Gomes) 107
†Frank Roberts entry

FOURTH RACE. Claiming, $900, four-year-olds and up. Six furlongs.
6676 Capey S (Gomes) 116
6605 Craiglachart (Martin) 117
6606 Fountain Girl (Godley) 113
6624 Ashes Only (No Boy) *111
(6576) Pepper Lou (Slocum) 116
6630 Land Bom (Moncrief) *117
6606 Yreka Snow (Nollsinger) 111
6630 Count Ace (Noffsinger) 123

FIFTH RACE. Allowance, $900, four-year-olds and up. Six furlongs.
6571 Brilliant Jack (No Boy) 100
6500 Timber Maid (Godley) 116
6560 Cherokee Boy (No Boy) 120
6623 Lady Ginger (Johnson) 116
6609 Linger Longer (Athey) 116
6630 Gallant Chief (Sundquist) 115
6538 †Capt Doo (Athey) 118
6616 Callward (Coppernoll) 115
6601 Light Day (Gomes) 115
6370 Regular Joe (Bailey) 120
Also eligible
6632 Speedy Lass (Smith) *100
6440 †Vegas Bue (Noffsinger) 113
†Arkadie Stable entry

SIXTH RACE. Claiming, $900, three-year-olds and up. Six furlongs.
6676 Upa (Coppernoll) 101
6610 Inchkeith (Johnson) 106
6676 Burnaby Bus (No Boy) 116
(6514) Resclareen (Noffsinger) 116
(6616) Sneeds Bar (Martin) 106
6622 Beach Drive (Moncrief) *100
6618 Uiri Thota (Smith) *106

SEVENTH RACE. Allowance, $1,000, three-year-olds and up. Six furlongs.
Seekonk (Swigert) 100
6663 Royal Flax (Johnson) 112
6601 Ladner Bim (Robertson) 113
6617 Bill G (Bailey) 118
6617 Franklin K (Noffsinger) 115
(6607) Little Louella (Johnson) 116
6607 Golden Don (Martin) 100

EIGHTH RACE. Claiming, $900, three-year-olds and up. Six furlongs.
6673 Peze Donna (Martin) 116
St. Librie (Nowell) 116
6630 Tira Beau (No Boy) 116
6614 Masseter (Coppernoll) 121
6673 Paduan (No Boy) 116
6613 Miss Betty B (Gomes) 111
6606 Sobriquet (Noffsinger) 121
6614 Sis Away (Johnson) 111
6606 Caraous (Moncrief) *116
6616 Little Pekoe (No Boy) *111
Also eligible
6613 Pacoima Arrow (Nowell) 116
6621 Western Bomber (No Boy) *111
6502 Leslie C (No Boy) *116
6617 Cadett Cliff (Johnson) 113

SUBSTITUTE RACE. Claiming, $900. For three-year-olds and up. Six furlongs.
6609 Black Memory (Williams) 116
6613 Burma Pete (No Boy) 121
6613 Jubilynn (Gomes) 118
Spanish Ball (Martin) 121
6606 Prince Nos (Johnson) *118
6613 Shanty Row (Coppernoll) 116
6561 Avondale King (Swigert) 118
O Ven (No Boy) 102
6661 Cape Horn (Moncrief) 116
Cadmium (Smith) *114
Also eligible
6613 Vegas Jay Kas (Slocum) 121

Weather clear, track fast.
First post, 2.00 p.m.
†Apprentice allowance claimed.

Seniors' Entry Aces the Shot

R. R. Mattison, a member of the Tacoma Golf and Country Club, here for the 26th annual Seniors Northwest golf tournament, scored a hole-in-one on the 182-yard 13th hole at the Victoria Golf Club yesterday. He used a No. 2 iron.

Mattison was playing with three clubmates, Dr. W. D. Read, W. W. Mount and Ed Cable, all of whom are entered in the tournament.

CLEARANCE SALE CONTINUES

TO OUR ALREADY LARGE LIST OF SALE ITEMS WE NOW ADD THESE GENUINE CLEARANCE GROUPS. MANY NOT ADVERTISED SPECIALS — SEE OUR WINDOWS FOR THE YELLOW "SALE" TICKETS

CREPE SOLED OXFORDS Reg. 6.95	$5.50	DRESS PANTS Reg. 6.95	$5.00
BLACK DRESS OXFORDS Reg. 6.95	$5.75	Broadcloth DRESS SHIRTS Reg. 3.50	$2.50
JOCKEY TYPE SHORTS	75c	DRESS SOCKS 3 pair	$1.00
Lightweight Combinations Reg. 2.25	$1.65	SEMI-DRESS PANTS Reg. 3.95	$3.00

MEN'S SUPPLY STORE

Sports Fixtures Today, Tomorrow

TODAY

Golf

12:30 p.m. — International team match, Victoria Golf Club.

Softball

1:30 p.m.—Ladysmith Travelers Hotel vs. Douglas Tire, Upper Central. (First game of best-of-five Vancouver Island senior "A" men's finals).

4:00 p.m.—Ladysmith Travelers Hotel vs. Douglas Tire, [illegible] of best-of-five Vancouver Island senior "A" men's finals).

Baseball

2:30 p.m.—Senior amateurs, Pitzer & Nex vs. Boosters, Macdonald Park.

TOMORROW

Golf

8:30 a.m.—Qualifying round of 26th annual Seniors' Northwest Golf Tournament, Victoria Golf Club.

Softball

6:30 p.m. — Senior "A" women's play-off, Sidney vs. Adverts, Lower Central. (Third game of best-of-three semi-final. Series tied, 1-1).

6:30 p.m. — Senior "B" women's play-off, J.H. & E. vs. New Method, Central Park No. 3. (Third game of best-of-five final. J.H. & E. leads, 2-0).

Baseball

8:00 p.m.—Salem Senators vs. Victoria Athletics, Royal Athletic Park.

Bogus Money Europe-Made

WASHINGTON, Aug. 7 (AP).—More than two-thirds of the $3,094,000 in counterfeit American money seized in the last year was made in Europe, the Secret Service reported today.

It was the biggest volume of seizures since the service was created in 1865.

Colonist Selections

FIRST RACE—Arpeggio, Wild Deer, Lady Vernon.

SECOND RACE—Mira Tryst, Lily Destrer, Brighton Upton.

THIRD RACE—A Entry, Bar Whiskey, Onweista.

FOURTH RACE—Yreka Snow, Fountain Girl, Pepper Lou.

FIFTH RACE—Gallward, Lady Ginger, Regular Joe.

SIXTH RACE—Inchkeith, Sneeds Bar, Uiri Thota.

SEVENTH RACE—Little Louella, Franklin K, Seekonk.

EIGHTH RACE—Pacoima Arrow, Sis Away, Western Bomber.

SUBSTITUTE—Jubilynn, Shanty Row, Burma Pete.

Ontario XI Defeats B.C. To Win Provincial Title

VANCOUVER, Aug. 7 (CP).—Ontario cricketers today won the Canadian championship and the Hiram Walker Trophy before 2,500 fans at Brockton Point by beating British Columbia for their sixth straight win against no losses.

Today's match was a low scoring one, Ontario making 130 and British Columbia 107. British Columbia finished with a record of four wins and two defeats.

Alberta registered their second victory against four defeats when they beat Manitoba on the lower Brockton pitch by 121 runs, making 187 for seven wickets declared, and then dismissing Manitoba for 66. Manitoba lost all its six matches.

At the conclusion of the match between Ontario and British Columbia, the trophy was presented to Captain George McLean of Ontario by Frank Hann, president of the British Columbia Cricket Association, amidst loud cheering.

Two bats, donated by the British Columbia cricket body, were won by Bill Hendy, captain of British Columbia, for the best batting average during the week, and to Les Stroud of Ontario for the best bowling analysis. J. Fyfe Smith, honorary president of the British Columbia Association, made the presentations. Hendy had six innings, was not out three times, made 157 runs with a high score of 39 not out, for an average of 52.33. Stroud bowled 44 overs, seven of which were maidens, and he took 23 wickets with 126 runs scored off his deliveries, for an average of 5.47 per wicket.

CLEAR SUPREMACY

There was no doubt of Ontario's supremacy in all their games. Their fielding, batting, bowling and captaincy was superior to that of British Columbia. Today's game was a thriller from start to finish, and ended in such a close finish that every ball bowled was followed by the spectators with keen interest.

Eric Henley and Dr. Doug Milne gave British Columbia a good start after Ontario had batted against the bowling of George McLean and Alan Forbes, but after four overs Eric Boyden and Les Stroud took over the attack, and Stroud dismissed Milne for 16. The total was 30 for one wicket and British Columbia seemed well on the way to victory, but Cameron came on for Boyden, and four more wickets fell cheaply, Henley being bowled round his legs by Stroud, and Buckley by a huge off-break from Cameron which he never attempted to play. At this stage the score stood at 40 for five wickets.

Skipper Hendy came in and, along with Frank Harrison, defied the bowling for some time, but some fine fielding by Cameron, Chipman and Barnes got rid of another four men, Chipman making a brilliant running catch on the boundary to send back Lester Bullen for the ninth man out. Adams hit one boundary but fell a victim to Stroud's flight and spin, and Hendy, who was missed once or twice, carried out his bat for 30 runs. Stroud took seven wickets at a cost of 44 runs, and Cameron had three for 36.

SCORECARD

ONTARIO

D Gallagher, c Johnston, b Buckley	4
P Barnes, stpd Adams, b Johnston	42
J Cameron, c Adams, b Harrison	3
L. Gunn, b Harrison	1
A Percival, c Milne, b Buckley	1
A. Forbes, c Hendy, b Martin	11
J Chipman, b Harrison	[illegible]
G McLean, c Bullen, b Harrison	0
C Dobson, b Harrison	0
[illegible]	[illegible]
L Stroud, c Clarke, b Harrison	0
Bye 1, leg-bye 1	2
Total	130

Bowling Analysis	O	M	R	W
P Harrison	16.0	6	28	6
N Buckley	6	2	13	2
D Milne	4	1	13	0
A. Martin	4	1	14	1
A S Hendy	3	0	16	0
E Hansen	1	0	11	0
R Johnston	7	2	18	1

BRITISH COLUMBIA

E Henley, b Stroud	17
D Milne, b Stroud	16
N Buckley, b Cameron	4
A. S. Hendy, not out	30
E Hansen, b Stroud	0
R Johnston, b Cameron	1
P Harrison, c Cameron, b Stroud	8
A. Martin, c Chipman, b Cameron	8
R Clarke, c Barnes, b Stroud	8
L. Bullen, c Chipman, b Stroud	8
J Adams, lbw, b Stroud	4
Byes	8
Total	101

Bowling Analysis	O	M	R	W
G McLean	3	0	14	0
A Forbes	2	2	0	0
E Boyden	0	0	0	0
L Stroud	13	0	44	7
J Cameron	11	1	36	3

Umpires: S. Williams and C. L. Hamilton.

Spring Floods Bring About Game Changes

Changes in game regulations by order in council has cut one week from the pheasant season in the central interior parts of British Columbia.

Game Department officials said yesterday the restriction had been necessitated because of damage done to nestlings by Spring floods.

Under the new restrictions, the pheasant season in the interior will be from October 16 to 24. There is also a general reduction in the province in the pheasant season and in the daily and seasonal bag limits, officials said.

Shooting of pheasants in the Creston area is prohibited altogether this year because of the floods, and there is a closed season on all upland game birds on North and South Pender Island.

Except by trapping, taking of muskrats is prohibited throughout the province and all beaver pelts must now be tagged.

The order prohibits guides from taking more than two persons at any one time on a big-game hunt. It also prohibits shooting within one mile of the road from the westerly border of Manning Park to Cambie Creek and for a distance of one mile south and east of the road extending to the boundary of Three Brothers Mountain game preserve to Copper Creek.

Slight changes in the season on the Mainland Coast for blue and ruffed grouse, California quail, European partridge and grouse have also been affected.

Lansdowne Cup Draw

The Lansdowne Cup competition will open at the Uplands Golf Club this week. One match will be played each week end and players may arrange their own starting times.

First round draw follows:

Mrs. W. Cummings vs. Mrs. J. Biddell (bye to second round); Mrs. M. Marshall vs. Mrs. S. H. Livingstone; Mrs. S. L. Pocock vs. Mrs. R. Bromley; Mrs. G. Bilburn vs. Mrs. H. Bamford; Mrs. W. O. Moss vs. Mrs. J. Strang; Mrs. S. D. Horsford vs. Miss MacKenzie Grieve (bye to second round); Mrs. J. R. Ribberson vs. Mrs. A. M. Boyd (bye to second round); Mrs. J. S. Deacon vs. Mrs. W. Erickson; Miss M. Conlteer vs. Mrs. P. O. Hope; [illegible] Miss P. Begles vs. Mrs. E. S. Pedan (bye to second round).

TITAN Timber Saws FOR FALLING AND BUCKING

FROM $680.00

For SALES, SERVICE and PARTS on this machine that is without an equal for dependability, ruggedness and long life, go to

Gladwell MOTORS LIMITED
MERCURY · METEOR · LINCOLN DEALER
YATES AT VANCOUVER E 2111

"EXPORT" CANADA'S FINEST CIGARETTE

RELAX in SLACKS (and in style)

Comfort is most desirable, but surely it's all the more enjoyable when it can be done in style. At Wilsons we have always specialized in Men's Wear that is correct in every detail, that affords the maximum comfort, and of such quality as will mean long wear as well as very definite good looks. Sports Jackets of fine imported Scottish Tweeds, in a wide variety of weaves and colors. Slacks of imported wools and gabardines, the always popular Blazer in navy, single or double-breasted, and a wonderful selection of Sports Shirts in plain colors and fancy patterns, tartans, flannels and gabardines.

Dack's SHOES FOR MEN have been famous for over a century and today still maintain their reputation in undisputed place as Leader in Men's Shoes.

W. & J. Wilson

1221 GOVERNMENT ST. in Victoria

In the Hotel Vancouver at Vancouver and, during the Summer months, at Banff and Lake Louise

Preferred because . . . It's adequately aged, smoothly blended and of memorable bouquet.

ONE OF THE TREASURES OF ALL TIME

This advertisement is not published or displayed by the Liquor Control Board or by the Government of British Columbia.

Churchmen Trim Incogs; Batters Feature Match

HOW THEY STAND

	W	L	Pts
Oak Bay	6	1	12
Five C's	6	1	12
Incogs	4	3	8
Ex-R.A.F.	3	4	6
Albions	3	5	6
Navy	0	7	0

Five C's moved into second place in the Victoria and District Cricket League despite a 9-8 Wanderer victory yesterday.

The game was one of the best of the season and was featured by the batting of Reg Wenman of the losers and a fourth wicket partnership between Allen Griffin and George Payne for the Churchmen.

Batting first, Incogs got off to a good start with Wenman scoring a well-played 88 and Gwen Morgan 32. Succeeding batsmen were unable to solve the bowling of Jack Payne and J. Richards and the side was all out for 161.

Wanders started off shakily, losing three wickets for 13 runs. Griffin and George Payne then got set and carried the score to 106 before the former was bowled by Reg Wenman. Griffin scored 32 in his stay and Payne retired with his total at 91.

Oak Bay maintained its six-point lead in the standings by defeating Albions, 70-56, in a match at Windsor Park, marked by poor batting.

Ex R.A.F. packed too much power for Duncan in an exhibition match at Macdonald Park, replying with 131 runs after dismissing the visitors for 48.

SCORECARD:

INCOGS—
G. Morgan, b. J. Payne 32
R. Wenman, c. J. Richards 88
G. Mason, b. J. Payne 0
R. Wenman, c. J. Richards 4
A. Griffin, c. J. Richards 0
G. Tindall, b. J. Payne 0
J. Wenman, c. J. Richards 0
R. Fairbairn, b. J. Payne 0
H. Burnett, c. J. Richards 0
J. Wenman, b. J. Richards 0
G. Tanner, c. J. Richards 0
Extras 17
Total 161

WANDERS—
G. Payne, c. Tindall, b. Wenman 91
A. Griffin, b. Wenman 32
J. Richards, c. Wenman, b. Mason 0
Total 106

SCORING ANALYSIS:

Incogs—	Overs	Wdns	Runs
J. Payne	3	1	17
J. Richards	3	0	17
Five C's—			
A. Griffin	11.3	1	36
R. Wenman	12	0	43
G. Morgan	8	0	43
G. Mason	4	0	17
OAK BAY—			
Cochrane, c. Dobson			3
Gardiner, b. Chapman			0
Mitchell, b. Chapman			1
Ward, c. Dobson			0
Higgs (Capt.), c. Sawyer			1
Deane, b. McIlmoyle			11
Sadler, c and b. Graham			0
Wright, c. Dobson, b. Chapman			0
Wright, c. Dobson, b. McIlmoyle			0
Wright, c. Carter, b. McIlmoyle			0
Thornton, not out			0
Extras			4
Total			70
ALBIONS—			
Carter, c. A. Wright, b. Sadler			0
Chapman, c. A. Wright, b. Perkins			0
Dobson, c. and b. Sadler			0
McIlmoyle, c. Ward, b. Sadler			0
Starks, run out			0
Wragg, c. A. Wright, b. Perkins			0
Sawyer, c. A. Wright, b. Perkins			0
Stewart, lbw, b. Perkins			0
Edwards, b. Perkins			0
Graham, not out			0
Gardiner, c. A. Wright, b. Perkins			0
Extras			0
Total			56

SCORING ANALYSIS:

Oak Bay—	Overs	Wdns	Runs
Cochran	1	0	4
McIlmoyle	16	1	8
Chapman	16	1	8
Albions—			
Sadler	16.1	1	8
Perkins	16	1	8

SCORECARD:

EX-R.A.F. —
Ward, c. Ha. S Rugemanji
Dale, c. Kaindoli, b. Meredith
B. Thomsler, stpd. S McKenzie
Ha. Ruge, b. Ward
D. Judge, c. and b. Parker
Ha. Ruge, c. Kaindoli, b. Ward
Ziwa, c. Thomsler, b. Rugemanji
J. Woodcliffe, b. Crowe
Ha. Ruge, b. Ward
Ha. Ruge, c. Kaindoli, b. Crowe
J. Bevan, not out
Extras

Total
SCORING ANALYSIS:

Duncan—	Overs	Wdns	Runs
Crowley	12.3	2	8
Day	8	1	8
Ward	8	1	8
EX-R.A.F.—			
Ward	7	1	8
Crowe	7	1	8
Campbell	3	0	8
Parker	3	0	8
Lane	3	0	8
Judge	3	0	8
Meredith	3	0	8

Seniors' Golf Draw Released

Qualifying round of the 36th annual Seniors' Northwest Golf Tournament will be played at the Victoria Golf Club tomorrow with 200 golfers taking part. Match play will begin on Tuesday and will continue until the champions are named on Saturday.

Draw and starting times for the qualifying round follow

7.30 a.m.—R. A. Lane 18, W. S. Mainland 18, A. H. Osborne 18.
8 a.m.—J. Ashby 11, P. Kennedy 18, J. Turner 18.
8.10 a.m.—H. R. Schmidt 24, Eugene Ward 18, Ed. Ward 18.
8.20 a.m.—H. Yee Ha, C. C. McMillan, Hoi Sam Kwong 18.
8.30 a.m.—J. Ashby 18, Sydney C. Smith 18, H. Ingram 18.
8.40 a.m.—S. Y. Yeta 18, T. P. O. Parker 18, Ed. Ward 18, Eugene Ward 18.
8.50 a.m.—Lancelot 18, C. Stuart Lewis 18, F. P. Richmond 18.
9 a.m.—G. McKay 18, J. Wise 8, O. Roberts 18.
9.10 a.m.—G. Wilson 18, W. Stanley Grant 18, J. Sadson 18.
9.20 a.m.—F. Cooney 18, J. P. Rennison 18.
9.30 a.m.—J. Tree 18, W. L. McCulloch 18, John McBrayne 18.
9.40 a.m.—Ernest Pearson 18, F. L. Stanton 18, J. Wood 18.
9.50 a.m.—Dan Russell 11, J. C. Pendray 18, J. Ashby 18.
10 a.m.—L. Rowan, W. Hackney, A. Adsetts.
10.10 a.m.—S. Jones, T. Haring.
10.20 a.m.—J. Whitney, A. E. Perry, A. J. Parker 8.
10.30 a.m.—W. Wood 8, A. Bell 8, Trevor Roberts 8.
10.40 a.m.—P. McNamara 8, R. H. Brown-Forster, J. C. C. Allan 8.
10.50 a.m.—J. Ball-Irving 8, Roy Camsell, Ernest Ward 8.
11 a.m.—J. Aitchenbach 8, Andrews 11, A. C. Monsarrat 8.
11.10 a.m.—Ernest Pearson 18, R. L. Bessel 18, J. Wood 18.
11.20 a.m.—W. C. Dean 8, J. S. Ballinger 18, Percy Thomson 18.
11.30 a.m.—Dr. Cleaver 18, H. J. Davis 18, J. Tree 18.
11.40 a.m.—T. Ford 18, A. M. Mattice 18, J. Cate-Dawson 18.
11.50 a.m.—Dr. Cleaver 18, W. H. Abbott 18, A. J. Jones 8.
12 p.m.—T. Hurlbert 18, J. J. Cornell, Jr. 18, J. Ashby 18.
12.10 p.m.—J. Williams 18, P. B. A. Hughes 18, Homer S. Price 18.
12.20 p.m.—Gordon Ford, Diggs 18, O. A. Mackie 18, Jim Sutherland 18.
12.30 p.m.—Dr. Cleaver 18, Reg Garrow, A. E. Pitchmadder 18.
12.40 p.m.—H. Dolle 18, F. S. Walker 18, J. Ashby 18.
12.50 p.m.—J. Pulfrey, George D. Pew 18, Jack Fowler 18.
1 p.m.—J. Ashby 18, J. O. Matthews 18, J. Sandiford 18.
1.10 p.m.—J. Sauter 18, J. Gordon Smith 18, Dr. Cleaver 18.
1.20 p.m.—W. Bridge 18, Graham Gray 18, J. A. Thompson 18.
1.30 p.m.—J. Cooney 18, C. L. Price 18, J. Anderson 18.
1.40 p.m.—Dr. Cleaver 18, Christopher 18, P. Burington 18, A. B. Calland 18.
1.50 p.m.—J. A. Bailey 18, M. G. Ross 18, Dr. Cleaver 18.
2 p.m.—W. Pitgrim 18, G. Redwood Wright 18, W. H. Girard 18.
2.10 p.m.—Dr. Cleaver 18, A. W. Grech 18, J. W. Whitehead 18.
2.20 p.m.—H. Ross 18, J. Ward 18, Dr. Cleaver 18.
2.30 p.m.—J. Aitchenbach 18, A. D. Morris 18, F. E. Thomson 18.
2.40 p.m.—Dr. Cleaver 18, W. S. Burns 18, Lay 18, Lay 18.
2.50 p.m.—Dr. Cleaver 18, Bell 8, J. P. Morrill 18, George Lawson 18.
3 p.m.—C. F. Baines 18, Ray Thompson 18, Dr. Cleaver 18, Dr. Cleaver 18.
3.10 p.m.—R. Cowling 18, D. S. Fisher 18, S. Wood 18.
3.20 p.m.—Dr. Cleaver 18, J. P. Hurst 18, J. P. Douglas 18.
3.30 p.m.—L. McLaughlin 18, A. L. Dean 18, Dr. Cleaver 18.
3.40 p.m.—J. Ward 18, R. C. Wainwright 18, S. Pilberg 18.
3.50 p.m.—Dr. Cleaver 18, Howard Lilly 18, J. Ashby 18.
4 p.m.—Jack Hoehling 18, L. B. Lomy 18, H. Hoover 18.
4.10 p.m.—J. B. Patterson 18, R. A. Durland 18, Dr. Cleaver 18.
4.20 p.m.—D. Hyland 18, C. C. Pedersen 18, W. Hamilton 18.
4.30 p.m.—Dr. Cleaver 18, W. S. Jones 18, W. A. Gillespie 18.
4.40 p.m.—A. E. Linne 18, W. R. Masters 18, Dr. Cleaver 18.
4.50 p.m.—H. Thomson 18, W. Redmond 18, Guy T. Pearce 18.
5 p.m.—Walter Wood 18, A. W. Fraser 18, Raymond 18.
5.10 p.m.—J. Ward 18, Ramel 18, W. T. Harvey 18, C. Beach 18.
5.20 p.m.—R. McDonald 18, M. W. Mendelson 18, Dr. Cleaver 18.
5.30 p.m.—J. Sandiford 18, L. B. Cobb 18, A. Sewell 18.
5.40 p.m.—Dr. Cleaver 18, Philip Hills 18, R. H. Kinnard 18.
5.50 p.m.—Hector Walker, De Long, J. G. Brabant, John Ward, Ward, Lawson, Cliff Miller, Freeman, Langley, C. Henry, Pain, Macauley, E. H. Fuller, T. D. Aitchenbrand.

FINE SPORTSWEAR
W&J
SERVING VICTORIA 86 YEARS
For The Whole Family
W. & J. WILSON

Aussies Score Cup Net Win Over Mexicans

MEXICO CITY, Aug. 7 (AP)—Australia, today won the best-of-five American zone Davis Cup tennis finals by defeating Mexico in the first three matches.

The Australian doubles pair, Geoffrey Brown and Colin Long, won from Mexico's Armando Vega and Gustavo Palafox, 6-0, 6-2, 6-2.

Australia's Billy Sidwell defeated Vega, Mexico's singles champion, in the opening singles match yesterday, 3-6, 8-6, 3-6, 6-4, 7-5.

This morning Australia's Adrian Quist defeated Mexico's Gustavo Palafox, 6-4, 6-1, 6-4.

Ladysmith Girls Wallop Albertas

Ladysmith Merchants trounced Vancouver Albertas, 15-2, under the lights at Centre Park in Vancouver, last night.

Pic Kennedy pitched good ball for the winners, limiting the home team to five scattered hits, and was backed by a 15-hit attack that included an double-bagger by Bonny Bayer.

Kennedy received excellent support as Jean Lamont came up with two great catches in left field and her infield made two double plays.

	R	H	E
Ladysmith	322 240 3—15	15	1
Albertas	200 000 0— 2	5	6

Batteries: Kennedy and Copp; Bishop, Cawlick (3) and Derby.

How's Your Backswing?

Starting position and backswing, like that pictured above, practically assure you of good downswing and finish, yes, good shot, too. It is important to keep the arms close to the body and head over ball.

Braves Snap Out of Doldrums; Yanks Blank Indians; A's Gain

The National league-leading Braves have snapped out of their week-long slump.

The Braves defeated the last-end Chicago Cubs 6-3 today with Big Johnny Sain pitching his 14th victory. Starter Johnny Schmitz, who last won a game in Boston on June 20, 1942, was the loser.

The Cincinnati Reds scored their first victory for Bucky Walters as Johnny Vandermeer, with the help of Harry Gumbert in the ninth, beat the Brooklyn Dodgers, 6-4.

Frankie Gustine belted his eighth homer of the season in the 11th inning to provide the Pittsburgh Pirates with a 5-4 victory over the New York Giants.

Rookie Robin Roberts rocked his first major league home run today to help himself to his sixth pitching victory, defeating the St. Louis Cardinals 6-2. The Philadelphia Phillies triumph snapped the Cards winning string at five straight.

DIMAGGIO AGAIN

In the American League, Joe DiMaggio drive in three runs on a pair of doubles and stole home to pace the New York Yankees to a 8-6 triumph over the league-leading Cleveland Indians today. Vic Raschi held the Tribe to four singles and earned seven in gaining his fifth shutout and 14th victory of the season.

The Chicago White Sox made it two straight over the Red Sox when Allen Gettel's four-hitter sparked a 5-1 victory.

The pennant-minded Philadelphia Athletics beat the St. Louis Browns 7-1 in a night game featured by the solid bulwark of Ferris Fain, Pete Suder and Herman Franks. Lou Brissie brought his pitching record for the season up to 13 and eight by holding the Browns to eight scattered hits.

NATIONAL LEAGUE

Chicago	000 300 000—	3	10
Boston	100 000 20x—	6	10
Schmitz, Schmitz (8), Leonard; Spahn, Sain and Masi.			
Cincinnati	001 001 130—	6	10
Brooklyn	000 000 130—	4	9
Walters, Vandermeer (Gumbert 8); Hatten, Ostrowski (8), Hermanski (9) and Campanella.			
Pittsburgh	000 000 000 1—	1	8
New York	000 010 000 4—	5	8
Gustine, Dickshot (11); Dubiel, Kennedy (8), Koslo (11) and Mayo.			
Philadelphia	000 000 100—	1	8
St. Louis	000 000 000—	0	4
Roberts, Konstanty (9); Brecheen, Munger (8) and Rugeley.			

AMERICAN LEAGUE

New York	003 010 004—	8	11
Cleveland	000 000 000—	0	4
Raschi, Lopata; Bearden, Gromek, Bloomer (8) and Berger. Triple: Jones.			
Washington	000 000 000—	0	4
Boston	000 001 100—	2	5
Gettel, Ostrowski; Ferrick, Dobbs (8), Gecht, Wolf and Tebbetts.			
Chicago	000 002 100—	3	7
St. Louis	000 000 000—	0	8
Dobbs, Harris; Garver, Pillette (8), Kramer (8) and Rosar.			
Philadelphia	201 001 300—	7	10
St. Louis	000 000 100—	1	8
Fain, Suder (8) and Wilson; Garland, Wilmot (8), Stephens (8) and Kolloway.			

INTERNATIONAL LEAGUE

Montreal 3-7	Baltimore 6-4		
Rochester 2-1	Newark 0-3		
Jersey City 10	Buffalo 1		

County Cricket Results Listed

LONDON, Aug. 7 (Reuters)—County cricket close-of-play scores today:

Sussex vs. Kent: Kent first innings 342

Glamorgan first innings 70. Somerset first innings 29 for one.

Leicestershire vs. Australians: Australians first innings 272 for seven.

Surrey vs. Middlesex: Surrey first innings 120 for six, rain restricted play.

Hampshire first innings 114. Warwickshire 48 for four.

Essex first innings 146. Yorkshire 99 for two.

Northamptonshire first innings 177. Gloucestershire first innings 5 for none.

Leicestershire vs. Worcestershire: Worcestershire first innings 117 for three, rain restricted play.

Derbyshire first innings 194. Nottinghamshire 118 for two.

Baseball's Big Six

(By The Associated Press)

(Times shown are Pacific Daylight)

	W	L	Pct	GB
Williams, Red Sox	15	4	.789	
Wolcott, Cardinals	16	5	.762	1/2
Brecheen, Cardinals	15	5	.750	1/2
Raschi, Yankees	14	5	.737	1
Lopata, Braves	14	5	.737	1
Parks, Cubs	13	5	.722	1 1/2

Leading Batters—National League, Musial, Cardinals, .376; Slaughter, Cardinals, .374. American League, Goodman, Red Sox, .368. Colavito, Tribe, .364. Williams, Red Sox, .364.

Home Run Leaders—National League, Kiner, Pirates, 34. American League, Goodman, Red Sox, 28. Colavito, Tribe, 24. Williams, Red Sox, 24.

Runs Batted In—National League, Kiner, Pirates, 94. American League, Goodman, Red Sox, 88. Colavito, Tribe, 84. Williams, Red Sox, 84.

"Get the Feel" of a
NEW-LOOKING CAR
ONE also-looking car on the road is worth TWO on order. So why not drive a smart-looking car? . . . Year will be proud of it and the years ahead will be proud of you to today for free estimate. And, remember, your car will be ready the day we promise . . . no delays.
BODY and FENDER REPAIRS
McLEOD LUMSDEN MOTORS
865 YATES — G 1144
Plymouth - Chrysler - Fargo

Padres Defeat Rainiers 10-4

SAN DIEGO, Calif., Aug. 7 (AP)—San Diego Padres ended a six-game losing streak today, defeating the Seattle Rainiers, 10-4, in a Pacific Coast League game. Buster Adams accounted for half of the Padres' runs as he cracked out two home runs and a double.

	R	H	E
Seattle	001 000 021—	4	10
San Diego	010 100 12x—	10	13
Batteries: Harpel, Hall (4); Rizzo (8) and Hernandez; Chamberlain and Sanders.			
Los Angeles	000 120 000—	3	8
Oakland	000 001 000—	1	7
Batteries: Chiffing (4) and Leonard; Kennedy, Oliver (6) and Rahn. Chiffing lost.			
Los Angeles	000 120 000—	3	8
Oakland	000 001 000—	1	7
Batteries: T. Hafey, Lanfranconi (1), Antonello (6) and Newsome; Walker, Bauer (8) and Lindstrom.			
Portland	100 000 020—	3	6
Sacramento	000 002 000—	2	7
Batteries: Pillette and Brown; Prelas and Moore.			
Oakland	000 000 0—	0	6
Portland	000 000 1—	1	8
Sacramento	000 010 0—	1	5
Batteries: Drake, Lanfranconi (7) and Brown; F. Smith and Carlisle.			

Ladysmith Girls Wallop Albertas

Ladysmith Merchants trounced Vancouver Albertas, 15-2, under the lights at Centre Park in Vancouver, last night.

Pic Kennedy pitched good ball for the winners, limiting the home team to five scattered hits, and was backed by a 15-hit attack that included an double-bagger by Bonny Bayer.

Kennedy received excellent support as Jean Lamont came up with two great catches in left field and her infield made two double plays.

	R	H	E
Ladysmith	322 240 3—15	15	1
Albertas	200 000 0— 2	5	6

Batteries: Kennedy and Copp; Bishop, Cawlick (3) and Derby.

AT POPULAR PRICES
STATE EXPRESS
333
THERE IS NO FINER CIGARETTE

Artistic Integrity Demands Change Of Plot in Lippy's Novel—Lardner

By JOHN LARDNER

I wrote a book review in this space a few weeks ago, just by way of showing that, contrary to all the superficial evidence, I can read as well as the next man provided the next man is one who gets a little red around the eyelids and must move his lips when the words are more than one syllable long.

Now, however, I believe I can be of service to the Canadian Tourist Association by writing a review of a book I have not read, and I am sure that I can do this without any fear of being contradicted. To be more exact, the book requires no reading. So let us try to bring the business of the earlier meeting up to date.

NON-FICTION NOVEL

The book was something called "The Dundern and Me," by Leo Durocher. I could see at this point that the author's name, translated freely into English, means "lion of the rick." However, I see no point in making such a statement. The author's name has already been translated much more freely and strongly by a number of National League umpires, from George Magerkurth down the line, and all that need be added in the way of a footnote is that the book was Leo's first novel, even though it sells in the category of non-fiction.

Your correspondent has withheld comment till now on the vast international transaction in which Durocher went to the Giants, Bruton went to the Cubs, Stanky went to the Braves, Pafko went to the Dodgers, Hodges went to the Dodgers, Reese went to the Dodgers, Rickey was a salaried character, Durocher's salary was cut, Durocher's wages and prices, and John Bromwich was dropped from the Davis Cup team. I was waiting to see if there was a connection between these events and the Communism's attack on Marshal Tito, which might bring the latter to Ebbets Field as a first-base coach. Apparently there is none. We have reached a sort of uneasy status quo where the next move seems to lie with Chiang Kai-Shek.

RICKEY IS THE HERO

Anticipating the generalissimo, I am going to suggest that Durocher revise his book without delay. It came out at a time when Leo was working for Branch Rickey, the greatest mind, by-weight and valuer, in the baseball business. It denounced everyone else in the world, but spoke of Mr. Rickey in tones of the purest maple syrup. It prejudiced to that mighty genius if did not even endorse the conservative-friendly school of thought which holds that he could do with a haircut.

No sooner had the book began to roll off the presses than the author was detached from Mr. Rickey's payroll and replaced at a 80 per cent discount by a non-novelist. Bitterness

HAS WIDE INTERESTS

Lloyd's—an association of underwriters, shipowners and marine insurance brokers—is famous for its marine insurance, but is even more active in non-marine business.

CABINETS MADE
To Fit Your Kitchen
With Formica Tops in a Good Choice of Smart Colors
STORE AND RESTAURANT COUNTERS AND FIXTURES OUR SPECIALTY
ESTIMATES FREE
Variety Wood Products
650 MONTREAL ST. PHONE G1833

A MAN'S WOMAN

By JANE DIXON

CHAPTER XII—Continued

Time enough to catch up with the rough side when it comes along.

Quick tapping footsteps and then Ellen Kenyon came to the porch. Obviously she was in a panic, but she was a mother too, and she lowered her skittering voice so that she would not frighten her daughter.

"Ronald," she said, "something ... Elsa in the swimming pool at the Country Club."

Ronie said, checking his own inner alarm. "Nothing unusual about that, Mrs. Kenyon. We all hit the swimming pool, at one time or another."

"But—Ronald, Elsa was not swimming She . . . she . ."

"Not—"

"No," Ellen Kenyon wrung her hands "Elsa is in a very bad way. They had to use a pulmotor, Ronald, she's not in her swimming suit. She's fully dressed."

"She is?" Ronnie threw away a match he had started to light.

"She must have tripped."

"They're bringing her home. Her mother. I don't know where Cora is. Or Asa. Oh, Ronald—what can I do?"

"Don't do anything Is her room ready?"

Yes, yes.—I straightened it out myself, this afternoon after Elsa left. Ronald, if only I knew where to find her mother, her father. It's all so sudden, so dreadful, I don't know which way to turn."

CHAPTER XIII

How helpless in emergency were women of Ellen Kenyon's generation and training, Ronnie thought. "We'll have to work fast. Try to locate Asa Kenyon and Cora."

"You've no idea where they could be reached?" he asked.

"Not the least. Things haven't been going so well in our home lately . . . I'm sorry . . . I mean Cora didn't say where she was going, and Asa, he comes home so seldom for supper nowadays."

"Then we'll make the best of what we have We'll have to shake up Kay They'll be here with Elsa in a few minutes. I don't like this any better than you do, Mrs Kenyon, but it has to be done "Hey, Red," he said, shaking Kay's shoulder, "come out of it, will you? Wake up and walk. On your feet. Nix, Red, none of that slumping Up."

Ronnie helped Kay to her feet, held her steady.

"Let me go," she whimpered.

Ronnie shook Kay, gently. She rallied

"Look, Bopeep," he said, forcing her to face him, "focus, will you, Use the old noggin. Who am I?"

"Roo," she said, "go away. I told you . I'm . . . I'm . . . oh, Ron. Please go away."

Ronnie shook Kay again. This time less gently.

"Snap out of it, Red," he ordered, close to her ear. "There's been an accident . . . you hear, accident?"

Kay struggled through the fog.

"Ron," she said, "what's happened? Stop shaking me. I'm all right, honestly. Not even scratched."

"Good. Then stay on your feet, will you? There's trouble, plenty."

"Trouble?" The word galvanized Kay. "Where?"

"At the Country Club. Savvy, Country Club?"

"Yes, yes. Don't keep repeating I hear you. What is it? A fire?"

"I'll say it's a fire. They've just fished Elsa out of the pool."

Kay ran trembling fingers through rumpled hair.

. . . she's."

"No, but she's soggy. They're bringing her here Turn on that porch light."

"I can't. It's burned out"

"Damn. Then put on any other lights you can find. Have her bed ready, hot blankets, hot-water bottles, anything else you can think of we might need. I'll call a doctor"

Already a car was stopping in front of the house. Two cars.

From the first car two men carried the limp, dripping figure of a woman, Elsa.

"If you'll come this way, please." Kay was leading the way. The grim little group was swallowed up by the shadows of the Kenyon hallway.

Five minutes. Kay was back, coming onto the porch again, when voices stopped her.

"Don't put on that holier than thou stuff, Ronnie," Tally Holmes said. "You did quarrel. We heard you."

"God," Ronnie groaned. "Something ought to be done about . . . about . . ."

"Women like me?" Tally taunted

"Don't flatter yourself. You're not a woman. You're a public calamity. You have the soul of an asp."

"Flatterer? Now really!" How could Tally croon over this tragic moment? "The fact remains, you and Elsa quarreled. She left the party. The next we heard was the watchman shouting that a woman was drowning in the swimming pool."

A pause, then Ronnie said angrily: "Listen you hell-cat, there was no quarrel. I told Elsa I was not joining the party, I had other tags to tie. She didn't like the idea. I did. So I left. And if I hear of you spreading any other story I'll make it my lifework to squeeze your pretty throat with my two bare hands until I'm sure you'll never spill another mess of misinformation or scatter another scandal, not in Somerset or in any other place on this mortal sphere"

Another silence Then Tally, in a small, strangled voice. "Why . . . why, Ronnie. I didn't mean it was your fault, Elsa throwing herself into the pool."

"How do you know she threw herself into the pool? How do you know she didn't fall in accidentally? It's been done before. Or, by any chance, did you push her?"

"Ronnie!" Tally sobbed hysterically. "You know I love Elsa; she's my best friend. How can you say such horrible things? . . . I was just trying to help . . ."

"Lord, save the soul you try to help," Ronnie said. "So suppose you scram. You've had enough fun for one night."

"Take it easy, Ron," said one of the young men who had helped carry Elsa to her room "We're all in a tailspin. We called a doctor from the club. He should be here any minute"

A worn car rattled to a stop at the steps. It was mudsplattered

A man with a worn leather bag alighted.

"Dr. Stevens!" Tally's hysteria was gone in the wind of a new and more exciting drama "Doctor, we've almost perished waiting for you. The most terrible thing has happened. Poor Elsa I'll show you the way to her room."

Ronnie swept Tally aside, roughly. "One side, Borgia," he said. "You'll go into this house over my dead body. Are you moving back, or do I have to toss you to the lions?"

Kay called from the doorway, "Dr. Stevens. If you'll follow me, please." Kay already was running up the long rickety stairs. The plomp, plomp of the doctor's heavy footsteps followed.

Tally recovered her poise

"And who are you?" she asked Ronnie, fumbling for a cigarette. "Could you be Mr Kay Kenyon?"

"Not yet, Snoopy." Ronnie said, offering her a light. "But if it interests you and your public, I've put in my bid."

(To Be Continued)

"Build B.C. Payrolls"

CHILDREN LOVE IT

Children find that cocoa is hard to beat for an enjoyable drink And cocoa made with Pacific milk has an added measure of goodness. Use Pacific in all your cooking recipes.

PACIFIC MILK
Irradiated and Vacuum Packed

ANYBODY SEEN A PLANE?

EDMONTON (CP)—Don Rushton entered his model plane in an annual model flying contest here, and the last he saw of it, it was heading northwest at 3,000 feet. Experts say a model plane will glide long distances if caught on strong air currents.

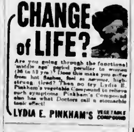

LI'L ABNER — *The Gal With the Gat!* — By Al Capp

RIP KIRBY — By Alex Raymond

BLONDIE — *If at First You Don't Succeed . . .* — By Chic Young

MARY WORTH'S FAMILY — By Dale Allen

JOHNNY HAZARD — By Frank Robbins

POP — *Webster* — By J. Millar Watt

MUTT AND JEFF — *Jeff Sure Knows His Night Club* — By Bud Fisher

THE NEBBS — *The New Tycoon* — By Hess

PENNY — By Harry Haenigsen

Colonist Want Ads for Results
Open 8 A.M. to 8 P.M.

COLONIST CLASSIFIED WANT ADS

Call Empire 4111 for Colonist Classified

The Daily Colonist

CLASSIFIED RATES

12c per line per day, 30c per line for three days, 54c per line for six days, $1.90 per line for one month (30 days). Above rates apply to consecutive insertions only. Contract rates on application. Minimum ad two lines.

Births $1.00 per insertion.

Deaths, Funeral Notices, not exceeding 12 lines, $1.50 first insertion and $1.00 subsequent insertions. Each additional line 12c daily.

Marriages, In Memoriam Notices, Cards of Thanks, not exceeding 12 lines, $1.50 per insertion. Each additional line 12c daily.

Any claim for rebate on account of error or omission must be made within 30 days from the date of the same, otherwise claim will not be allowed.

The Colonist will not be responsible for more than one incorrect insertion of any advertisement ordered for more than one issue.

When answering Help Wanted advertisements do not enclose original references; send copies.

1 BIRTHS

BOAK—To Commander and Mrs. Eric B. O. Boak, at Halifax, N.S., August 3, 1948, a daughter.

HOLLEY—Born to Mr. and Mrs. J. B. Holley, a daughter, Patricia Ann, at Royal Jubilee Hospital, August 6, 1948.

2 MARRIAGES

BOWDEN-ARCHBOLD—The marriage is announced of Sheila Margaret Archbold, second daughter of Mr. and Mrs. J. Fred Kimmons of Vernon, B.C., to W. P. "Wally" Bowden, only son of Mrs. M. E. Bowden, Victoria, B.C. The wedding took place at the Church of Our Lord on Friday, August 6, 1948, Rev. D. L. Gordon officiating.

BEAUDIN-BALTENBACH—The marriage is announced of Rosa Celofina, daughter of Mr. and Mrs. B. P. Baltenbach, 300 Stewart Avenue, Nanaimo, to John Edmund Neil Beaudin, son of Mrs. E. Beaudin, 1306 Yates Street, Victoria. The marriage took place at St. Andrew's First United Church, Nanaimo, on August 7, at 3.30 p.m., Rev. Alfred Wilson officiating.

DAVIES-GRICE—The marriage is announced of Sheila Yvonne Grice, daughter of Mr. N. I. Grice and the late Mrs. Grice, to Albert Harvey Davies, eldest son of Mr. and Mrs. E. W. Davies. The marriage took place at the Church of Our Lord at 8 p.m. Friday, August 6, with Rev. D. L. Gordon officiating.

SULLIVAN-SUNDERLAND—The marriage is announced of Gladys Sunderland, [illegible]

5 IN MEMORIAM

PARRANT—In loving memory of our dear son and brother, Gunner Chas. H. (Chuck) Parrant, aged 24 years, only son of Mr. and Mrs. Geo. Parrant, 610 Gorge Road West, killed in action near Falaise, August 8, 1944.

"Until the day breaks and the shadows flee away."

—Ever remembered by Mum and Dad, Alicia and Cynthia.

6 FUNERAL DIRECTORS

B.C. FUNERAL CO. (HAYWARD'S) LTD.
(Established 1867)
734 Broughton Street
Phone B 3614

McCALL BROS.
"The Floral Funeral Chapel"
David M. McCall — James M. McCall
Graham E. McCall — Yerrey A. McCall
and Associates
1400 Vancouver Street — Phone G 2012

THOMSON FUNERAL HOME
(Formerly of Winnipeg)
Complete Services at Moderate Costs
Lady Attendant
(Established 1911)
1620 Quadra Street at Balmoral Road
Phone G 2612

SANDS MORTUARY LTD.
Funeral Directors
"The Memorial Chapel of Chimes"
Reasonable Charges
Lady Attendant
QUADRA AT NORTH PARK STREET
Phone E 7511

THE CURRY FUNERAL HOME
Opposite Christ Church Cathedral
980 QUADRA STREET
Phone G 5512

7 FLOWERS

ALL Floral Work Artistically Designed. We grow our flowers. Brown's Victoria Nurseries, 618 View St. G 6612 - G 3521.

ART FLORAL DESIGNS at lowest prices. N. B. Pollock, 1316 Douglas. G 5315.

CREATORS OF DISTINCTIVE FLORAL designs. The Island Florist. 1304 Yates. E 0762.

Complete Radio Programs for Sunday

Information on radio programs is supplied by the individual stations. The Colonist prints programs, corrections and changes as submitted and does not assume responsibility for inaccurate listings.

	CJVI—900 kc	CBR—1130 kc	KIRO—710 kc	KOMO—1000 kc	KJR—950 kc	KYI—570 kc	CJOR—600 kc	CKWX—980 kc
8 00	Wings of Song	Silent	News	Words and Music	Convent Hour	Back to God	To Be Announced	News
8 15	Wings of Song	Morning Music	News Makers	Words and Music	Convent Hour	Back to God	To Be Announced	Silver Strings
8 30	Bible Treasury	Recital	[illegible]	News	Hour of Faith	Voice of Prophecy	Music	Back to God
8 45	Bible Treasury	Recital	Tabernacle	Decision Now	Hour of Faith	Voice of Prophecy	Christian Science	Back to God
9 00	B.B.C. News	B B C News	Invitation to Learn	Gospel Hour	Bible Prophecy	To Be Announced	Good News	All Aboard
9 15	Wings of Praise	Songs and Singers	Invitation to Learn	Religious News	Bible Prophecy	To Be Announced	Good News	All Aboard
9 30	Male Quartet	Harmony Harbor	People's Platform	The Eternal Light	Message of Israel	Lutheran Hour	Lutheran Hour	Family Hour
9 45	Male Quartet	Harmony Harbor	People's Platform	The Eternal Light	Message of Israel	Lutheran Hour	Lutheran Hour	Family Hour
10 00	Frank and Ernest	B.C. Gardener	To Be Announced	America United	Foreign Reporters	Glenn Hardy	God's Hour	Family Hour
10 15	David	Man in the Moon	To Be Announced	America United	Editor at Home	In Your Name	God's Hour	Family Hour
10 30	Voice of Prophecy	Music to Worship	News	Round Table	National Vespers	Bands for Bonds	King's Messengers	Concert Caravan
10 45	Voice of Prophecy	Music in Worship	Reading for Fun	Round Table	National Vespers	Bands for Bonds	Organ Music	Concert Caravan
11 15	Church Service	Capital Report	Doorway to Life	Piano Quartette	Around the World	Treasury Guest	Metropolitan Tab.	Memorial Service
11 30	Church Service	Religious Period	News	Radio Show	Science	Bill Cunningham	Metropolitan Tab.	Memorial Service
11 45	Church Service	Religious Period	Elmo Roper	Radio [illegible]	University Quest	Canary Chorus	Metropolitan Tab.	Memorial Service
12 00	Church Service	Symphony	Symphony Orch.	Parade	Changing World	News	Metropolitan Tab.	News
12 15	Church Service	Symphony	Symphony Orch.	Parade	Sam Pettingill	Music	Metropolitan Tab.	[illegible]
12 30	News	Symphony	Symphony Orch.	One Man's Family	Treasury Show	Life Begins at 80	News	News, Music Hall
12 45	Southland Singing	Symphony	Symphony Orch.	One Man's Family	Treasury Show	Life Begins at 80	Music	Music Hall
1 00	Mormon Choir	Symphony	Symphony Orch.	The Quiz Kids	Thinking Allowed	House of Mystery	Israel Association	News
1 15	Mormon Choir	Symphony	Symphony Orch.	The Quiz Kids	[illegible] to Romance	House of Mystery	Israel Association	David and Dinah
1 30	Reading the	Church of the Air	Make Mine Music	Peggy Lee	Opera Album	Mysteries	Bible Institute	Life Begins at 80
1 45	Funnies	Church of the Air	Make Mine Music	News	Opera Album	Mysteries	Bible Institute	Life Begins at 80
2 00	Music Lovers	Music in Nature	News	Author Meets Critic	Opera Album	Under Arrest	Church of the Air	Hawaii Calls
2 15	Music Lovers	Music in Nature	Orchestra	Author Meets Critic	Opera Album	Under Arrest	Church of the Air	Hawaii Calls
2 30	Music Corner	News, Chas. Grant	Sunday at the Chase	To Be Announced	Counter Spy	What Makes U Tick	Silver Strings	Western Theatre
2 45	Music Corner	Martyn Estall	Sunday at the Chase	To Be Announced	Counter Spy	What Makes U Tick	Silver Strings	Western Theatre
3 00	M. Boddington	Alan and Me	Family Hour	Cavalcade of Music	French Music	Those Websters	Foursquare	News and Legends
3 15	M. Boddington	Alan and Me	Family Hour	News	French Music	Those Websters	Family Needs	Country Editor
3 30	Pause Refreshes	Weather Music	Pause Refreshes	Tone Portraits	Hope for Peace	Nick Carter	Pause That	Monte Cristo
3 45	Pause Refreshes	Bishop Renison	Pause Refreshes	Tone Portraits	Music for Everyone	Nick Carter	Refreshes	Monte Cristo
4 00	Allan Roth	Songs From Movies	Gene Autry	Talk Hollywood	Personal Autograph	Mystery Playhouse	Music of Manhattan	News
4 15	Allan Roth	Short Stories	Gene Autry	Talk Hollywood	Personal Autograph	Mystery Playhouse	Music of Manhattan	Salvation Army
4 30	Music for Sunday	Concert Recordings	Dr. Standish	Summer Theatre	Johnny Fletcher	Your Lucky Partner	Mormon Choir	Your Lucky Partner
4 45	Music for Sunday	Concert Recordings	Dr. Standish	Summer Theatre	Johnny Fletcher	Your Lucky Partner	Mormon Choir	Your Lucky Partner
5 00	Report	R. Shaw Chorale	Cabin B-13	Robert Shaw	Sing the Music	Book Quiz	News	News
5 15	David Rose Orch.	R. Shaw Chorale	Cabin B-13	Robert Shaw	Sing the Music	Book Quiz	[illegible]	[illegible]
5 30	David Rose	Ici L'on Chante	Dr. Dane	B.P.D. America	Sing the Music	Jimmie Fidler	Sunday Serenade	Family Theatre
5 45	News	Ici L'on Chante	Dr. Dane	B.P.D. America	Sing the Music	News	Sunday Serenade	Family Theatre

[illegible]

17 SITUATIONS WANTED—MALE

CONTRACT FINISHING KITCHEN CABinets, also framing and forms. B. Ford, builder. Phone B 2468.

CARPENTRY AND GENERAL REPAIRS. Work guaranteed. Immediate service. Also small paint jobs. G 1066.

CROCKER, CEMENT CONTRACTOR, B 1787. Anything in concrete. Big or small. We service every call.

CEMENT FINISHERS AVAILABLE. Phone evenings E 6016.

CROYDON CONTRACTORS

DRIVEWAYS, Sidewalks, Fencing, Small Carpentry alterations. We served over there; let us serve you here. Phone E 7613.

[illegible] of small jobs welcome. Prompt service. Phone E 8387.

ELECTRIC CEMENT MIXER, RUBBER-tired wheelbarrow, $1.50 per day delivered. G 8002. 166 Battleford Ave.

E. DONG, GENERAL CARPENTER, painting, alterations, repair cabinet work. Phone E 0236.

EXPERT CARPENTER ALTERATIONS, fine finishings, kitchen cabinets a specialty. Phone B 3800.

EXPERT CARPENTER — ALTERATIONS and repairs. Prices reasonable. B 6270.

NEW HOMES, ALTERATIONS AND REpairs. Estimates given. B. E. Muller. Phone B 1252.

PLASTERING, STUCCOING, NEW AND repair work. Modern textures. Prompt service. Burnside Contractors. E 1421.

PLANS DRAWN FOR HOUSES, STOREfronts, etc. Quick efficient service. New Builts B 38M.

ROOFING, BRICK SIDING, GUTTERS, insulation, etc. Contract rates. 30 years experience. Immediate attention. For free estimates B 9061.

SEWERS, SEPTIC TANKS, DRAINS, etc. installed or repaired. Roy Mercer. E 6322.

TILE WORK, SINKS, FIREPLACES, bathrooms. Free estimates. Genuine ceramic tile work guaranteed. G 4662.

ROCK BLASTING — CONCRETING
SEWER AND DRAIN INSTALLATION
A. J. BARR - PHONE G 0152

17B PLUMBING AND HEATING

FROM VIEW ROYAL TO COBBLE HILL —A call to G 8015 after 6 p.m. will bring Army & Navy Plumbers to repair, supply and install all your plumbing needs.

FOR IMMEDIATE PLUMBING REPAIRS and service, phone E 7121 days, G 3066 nights.

SEPTIC TANKS PUMPING OUT AND cleaning. Phone B 6161.

17E GARDENERS

ADVICE—ALWAYS CALL B 3040, IF NO [illegible]

21 PERSONAL

BEAUTIFUL 1949 FUR "SHORTY" made from your old fur coat. Bring your old fur coat to Foster's and we'll give you an estimate of the moderate cost without obligation. Hundreds of ladies have been delighted with this new Foster Fur idea. 753 Yates Street.

BELTS, TRUSSES, ELASTIC HOSIERY. Expertly fitted. Private fitting-room. Nurse in attendance for ladies.
THE MODERN PHARMACY, LTD.
Douglas Street at Johnson. Phone E 1191.

DESIRE TO ASSIST STUDENT THROUGH college. Must show character, ambition, ability, also good school record and references also requirement. Box 6260, Colonist.

FOR STYLE, POISE, COMFORT AND [illegible] designed foundation garment. No increase in prices. Mrs. Margaret T. Bell, divisional organizer. G 1610.

FAMILY OF THREE GOING TO EDmonton end of August will give return transportation to young woman for light [illegible] References B 1 9071, Colonist.

FEEL BETTER—LOOK BETTER! STOP smoking without medicine, without will power! For information send 4c addressed envelope: Pierre, 840C Sirks Building, Edmonton, Alberta.

FREE INFORMATION—FEMININE HYgiene. [illegible] Society de Hygenique, 418 [illegible] Street. B 6778 after 6 p.m.

GENERAL LEATHER REPAIRS, HANDbags, saddles, etc. Instruction in leathercraft. Robert Leason, 646-A Yates Street. Phone B 1207.

HIGH-GRADE CUSTOM TAILORS TO ladies and gentlemen. British Woollens. Murrell's, 1317 Broad Street.

INVISIBLE MENDING. PHONE B 3323. 1211 Cook Street.

KEYS CUT WHILE YOU WAIT. A. N. Johnston, 1121 Vancouver Street.

LONELY? — HUNDREDS OF MEMBERS in every province, all ages, many wealthy. Widows with farms, housekeepers, city and country girls. Particulars free. Western Social Club, Box 33, Edmonton, Alta.

LEAVING FOR WINNIPEG, AUGUST 10. Wish to contact another man desiring to go. Call at Suite 1, 620 Michigan St., mornings.

LEAVING FOR SASKATCHEWAN BY sedan car August 16. Phone B 6707.

MEN—GET TWICE THE WEAR FROM every pair! Have those wool socks expertly mended. Call B 3024.

MATHEWS, 1004 PRINCESS AVENUE, would like to get in touch with Mrs. Hamilton, formerly of Surf Inlet. No phone.

NOTICE IS HEREBY GIVEN THAT THE partnership heretofore existing between Joseph Burns and Robert A. Taylor, carrying on business under the name of Victoria Junk Agency, was terminated on the 4th day of August, 1948.

[illegible]

Complete Radio Programs for Monday

Information on radio programs is recorded by the individual stations. The Colonist prints programs, corrections and changes as submitted and does not assume responsibility

CFJC—1240 Kc.

6:00	News
6:15	Voices of Music
6:30	Voices of Music
6:45	Music of Music
7:00	Sports Review
7:15	Hit Parade
7:30	Hit Parade
7:45	Hit Parade Bowling
8:00	Bob Hope
8:15	Bob Hope
8:30	Bob Hope
8:45	Bob Hope
9:00	Philadelphia Phillies
9:15	Philadelphia Phillies
9:30	Philadelphia Phillies
9:45	Philadelphia Phillies
10:00	Morning Prayer
10:15	Morning Melodies
10:30	Bar Ski Club
10:45	Bar Ski Club
11:00	Music Makers
11:15	Music Makers
11:30	Music Makers
11:45	Music Makers
12:00	Noon Musicale
12:15	Noon Musicale
12:30	Noon Musicale
12:45	Noon Musicale
1:00	Local News
1:15	Rhythm Rodeo
1:30	Rhythm Rodeo
1:45	880 Club
2:00	Dance Orchestra
2:15	Dance Orchestra
2:30	Dance Orchestra
2:45	Dance Orchestra
3:00	Balboa Concert
3:15	Balboa Concert
3:30	Balboa Concert
3:45	Balboa Concert
4:00	Music for Chester
4:15	Music for Chester
4:30	Music for Chester
4:45	Rhythm in Brief
5:00	Rhythm in Brief
5:15	Portrait of Women
5:30	Portrait of Women
5:45	Portrait of Women
6:00	Grandstand Melody
6:15	Sports Review
6:30	Cocktale Hour
6:45	Cocktale Hour
7:00	Cafe Concert
7:15	Cafe Concert
7:30	Cafe Concert
7:45	Cafe Concert
8:00	Vocalists
8:15	Vocalists
8:30	Vocalists
8:45	Vocalists
9:00	Dance Time
9:15	Dance Time
9:30	Dance Time
9:45	Dance Time
10:00	Dance Time
10:15	Dance Time
10:30	Dance Time
10:45	Dance Time
11:00	Dance Time
11:15	Dance Time
11:30	Dance Time
11:45	Dance Time
12:00	Dance Time
12:15	Dance Time
12:30	Dance Time
12:45	Dance Time
1:00	Dance Time
1:15	Dance Time
1:30	Dance Time
1:45	Dance Time
2:00	Dance Time
2:15	Dance Time
2:30	Dance Time
2:45	Dance Time
3:00	Dance Time
3:15	Dance Time
3:30	Dance Time
3:45	Dance Time
4:00	Dance Time
4:15	Dance Time
4:30	Dance Time
4:45	Dance Time
5:00	Dance Time
5:15	Dance Time
5:30	Dance Time
5:45	Dance Time
6:00	Dance Time
6:15	Dance Time
6:30	Dance Time
6:45	Dance Time
7:00	Dance Time
7:15	Dance Time
7:30	Dance Time
7:45	Dance Time
8:00	Dance Time
8:15	Dance Time
8:30	Dance Time
8:45	Dance Time

60 FOR SALE—MISCELLANEOUS

60G REFRIGERATION SALES AND SERVICE

REFRIGERATOR

KELVINATOR, THOROUGHLY OVERhauled, on view at 1407 Store Street. For sale at best offer

AUTHORIZED FRIGIDAIRE SERVICE

By Factory Trained Experts, Quality Workmanship—Genuine Factory Parts

McLENNAN, McFEELY & PRIOR

60R BICYCLES AND MOTORCYCLES

AUTOCYCLE OWNERS—TRADE YOUR present machine in on a lightweight motorcycle and increase your cruising range. Slightly used 125 C.C. Champ at $325 on hand. R. Shanks & Sons, 831 Fort St.

BICYCLES — ALL SIZES. REPAIRS. Work guaranteed. Aaronson's, 606 Johnson Street.

BOY'S CCM CLUB RACER, $30. Phone G 4136

BOY'S BICYCLE, IN GOOD CONDITION, with carrier, $30. Phone G 4300

BOY'S BICYCLE, G 3667. 1703 Chandler Avenue.

CCM MASSEY PREWAR BICYCLE. Light and generator. $35. Phone E 2380

CCM YOUTH'S OR GENT'S DOUBLE-bar bike, good condition, new tires. $16.00. E 4044

CCM BICYCLE WITH LIGHTS. PHONE E 5447

EVERYTHING IN BICYCLE REPAIRS — Barnard Ltd. 1613 Douglas St. G 6611.

FOR SALE—1935 INDIAN SCOUT ARMY type handlebars, crash guards, etc. Sacrifice $170. 631 Vining Street after 6 p.m. Tuesday.

FOR SALE—1947 WHIZZER AUTOCYCLE, excellent condition, $135. Apply 2631 Doncaster Drive, evenings.

FOR SALE—LADY'S FULL-SIZE BIcycle in good condition, $30 cash. Phone G 3681 evenings.

FOR SALE — GIRL'S BICYCLE, $35. Phone B 3839

FOR SALE — GIRL'S BICYCLE, A 1 condition, $60. Phone G 8300.

FOR SALE—GOOD BIKE "FRED DEELEY," $17.50. ... 103

FOR SALE—AUTOCYCLE, GOOD CONdition, $126. 4165 Carey Road.

1938 HARLEY "60"—NEW MOTOR, tires, paint. Will trade for car. B 2046

1939 INDIAN CHIEF IN FIRST-CLASS condition. Will trade for '33-'36 V-8 and difference. 3311 Harriet Road

26-INCH FRAME, NEW TIRES AND tubes. Phone E 3372

1941 JAMES AUTOCYCLE FOR QUICK sale, $135. Phone B 0010

$350—'60 HARLEY-DAVIDSON "45." Phone G 6402

60L STOVES AND RANGES

ALL TYPES OIL BURNERS SOLD, serviced and installed, new and used. Oil ranges disconnected and hooked up. Copper coils, hot-water tanks and accessories. Eagle Oil Burners. B 6086. Temporary 161½ Dunsmuir Street.

A... service, oil ranges, sick and pot burners installed. Copper coils for oil stoves. Phone B 3642. 1117 Esquimalt Rd. A. E. Booker Oil Burners.

A BARGAIN — NEARLY NEW QUAKER burn-oil circulating heater, excellent working order. No sales tax. Private. 810 Cook St.

AGENTS FOR STOVES AND HEATERS—Sawdust burners installed and repaired. Stoves repaired. 681 JOHNSON ST. PHONE G 5193

A STOVE—McCLARY DAIRY RANGE with oil burner, good condition, oil contract; also parts to convert into coal and wood. Price $120. G 5391

AGENTS FOR GENUINE McCLARY stove repair parts. Carter's Stove Store, 822 Fort. E 3511

A BARGAIN—ST. CLAIR RANGE, ALL white enamel, Silent Flame oil burner, nearly new, oil assured. Phone G 3818

ALL WHITE ENAMEL GOOD CHEER wood and coal range. Like new. B 2079

A B.C. ELECTRIC WASHER IN GOOD condition, $70. B 0043

ALL ENAMEL STOVE, $40. PHONE B 4079

BEACH FURNACE, STEEL, WELDED AND riveted, to heat 8 to 10 rooms. E 0851

COOK STOVE FOR SALE, NEARLY new, all enamel. Enamel oven, good condition. Apply 400 Kingston.

CREAM ENAMEL STOVE, WARMING oven, copper coil. Perfect condition. 2710 Scott. G 7048

COOK STOVE FOR SALE, FOR $25. Phone B 6006

CANADA PRIDE RANGE. PHONE BEL. 7K

CYCLOS OIL BURNER IN STEEL MONarch range. G 3064 Monday.

FAWCETT CORVETTE RANGE, OIL burner, coils, pulse, drum and fittings, boiler and stand. Best offers. 961 Tillicum Road. E 4407

FOR SALE — OIL STOVE WITH CON...

8" METAL SCREW CUTTING LATHE with cabinet, motor, reversing switch, 6"-4" jaw and 3" universal chucks, dividing head and gear-cutting attachment and lathe accessories. $375. 3142 Oak St.

1946 FORD FERGUSON TRACTOR with hydraulic control, dump and back blade. First-class condition. Price, $1,400 cash or terms. Phone R 2414.

MACHINES FOR RENT AT LOW DAILY RATES

Cement Mixers	$4.00
Aluminum Barrows	.50
Plaster Mixers	5.00
Floor Sanders	5.00
Edgers	2.50
Table Saws	2.00
Radial Saws	4.00
Building Jacks	.25
Pipe Tool Kit	1.00
Pumps	4.00
Power Lawn Mowers, per hour	.60
Electric Hedge Trimmers, per day	1.00

½-Ton and 2-Ton U-DRIVE TRUCKS. 15c per mile, with minimum of $1.60 per hour. Special overnight and Sunday rates.

810 PANDORA AVENUE PHONE G 6613

TITAN TIMBER SAWS

FOR FALLING AND BUCKING

FROM $490

For Sales, Service and Parts on This Machine That Is Without an Equal for Dependability, Ruggedness and Long Life GO TO

Gladwell Motors Ltd.

Mercury—Meteor—Lincoln Dealer

YATES AT VANCOUVER B 6111

I.E.L. POWER CHAIN SAWS

Models "M," "G" and Pioneer. Immediate delivery from stock.

IRA BECKER & SON

Vancouver Island & B.C. Coast Distributors

Nanaimo, B.C. Phone 1010

Victoria Agency—3010 Carey Road. Phone G 0071

TITAN TIMBER SAWS

FOR FALLING AND BUCKING

FROM $490

For sales, service and parts on this machine that is without an equal for dependability, ruggedness and long life, go to

GLADWELL MOTORS LTD.

YATES, AT VANCOUVER B 6111

60Q FARM IMPLEMENTS

FARMERS

On Road

OLIVER FARM TRUCK

THE LIGHTEST DRAUGHT TRUCK EVER BUILT

Immediate Delivery

SALES AND SERVICE

SAANICH GARAGE & SUPPLY

Royal Oak, B.C., R.R. No. 1

North Ele Lake, East Saanich Road. Phone Keating 60 K

CORONA PORTABLE TYPEWRITER, $40. 6-tube Sparton radio, $15, good condition. E 3767

CHOICE GREEN PEAS FOR CANNING, 12c pound, delivered. Box 7404 Colonist.

CULL TOMATOES, O.K. FOR JUICE OR ketchup, 60 lbs. $1. Island Greenhouses, Judah Street. Colquitz 304

CHILD'S HIGH CHAIR, COMMODE chair and carriage. Reasonable. Apply Suite 1, 580 Toronto St.

COOL COOKING — HOT PLATES FROM $3.35. R. D. Mainwaring & Co.

CROSLEY MANTLE RADIO, $35. LADY'S gold wrist watch. 2644 Scott Street.

CELERY AND VEGETABLE PLANTS for sale. E 6100

COMMERCIAL DISPLAY ... FOR ...

CHILD'S CRIB, LARGE SIZE, $10. ALSO baby's high chair, $5. E 2790

CENTURY MOTOR, ¼ H.P., WITH TWO pulleys. Good condition. Phone E 3765.

DOUBLE-SIZE HAND-CROTCHETED BEDspread, ¾-size, hand-crocheted bedspread, pale blue sheer evening gown, size 18, worn once, pale yellow nylon evening gown, size 18, worn once. Harris tweed coat, size 16, navy gabardine coat, size 18, all tall sizes, virgin wool motor rug, green plaid, Mendelssohn piano, perfect condition, large wardrobe trunk, shining white gold wristwatch found, white gold wristwatch. Phone E 6107 after 6 p.m.

DICTATION MACHINES, WIRE AND tape recorders, McCaskey credit registers, cash registers, adding machines, postindex and slot-record visible index systems, autographic register systems, accounting and business forms. J. R. PIPER BUSINESS SYSTEMS, 943 Yates Street. B 6021

MANURE

DUCK GUANO, THE WONDER FERTIlizer, $1 per sack, delivered. Makes excellent garden liquid. Sidney Duck Farm, Sidney. Phone Sidney 180

DIAMOND, BEAUTIFUL SOLITAIRE, for sale privately. No dealers. Phone B 7360

DIAMOND, BEAUTIFUL SOLITAIRE, for sale privately. No dealers. Phone G 6860

DE LUXE HOOVER, NEW CONDITION. E 2710

DIAMOND RING, $300. SACRIFICE. Worth $400. B 6030

ELECTRIC RANGETTE, THOR AUTOmatic Gladiron, Sunbeam Mixmaster, G-E alarm clock, mantel radio, cylinder and upright vacuum cleaners, electric floor polisher, 66-piece English dinner service. Terms if desired. Phone B 6651

ELECTRIC CAKE MIXER, MAGIC MAID, complete with jarrer, new condition, $18. Westpoint electric iron, with cord, $6.00. Dominion Electric iron, with cord, $3.00. Both in excellent working order. G 3062

ELECTRIC FIREPLACE AS NEW, ...

MAN'S GOLF CLUBS, WOODS AND irons. E 0484.

NEW WATCHES ON CREDIT! CERTAINly. Large assortment. Practically your own terms. All nationally advertised lines. Private office. Jeffries, 1611 Government Street.

NEW WHITE CAST SINK, 31x18x8—ONE white cast sink, with back, 31x18x8. Apply at 4041 Quadra.

NEW 220-V HEAVY DUTY ELECTRIC welder, 40-300 amps. Cheap. E 1084

NICE 3-PIECE SQUIRREL NECKPIECE, $30; muskrat fur coat, $50. G 3730

NEW 22-GALLON GALVANIZED BOILER, $15. E 4801

OIL PAINTINGS CLEANED, VARNISHED by expert. Frames repaired, gilded. Phone E 0060, after 7 p.m.

OIL PAINTINGS CLEANED, VARNISHED by expert. Frames repaired, gilded. Phone E 0060, after 7 p.m.

ONE SET GOLF CLUBS AND BAG, $50. One set mechanic's hand tools, $80.00. B 0672

ONE ACRE GROWING OATS AND vetches, heavy crop. To be seen at 4000 Braefoot Road.

ONE COCA-COLA ICE BOX FOR SALE. Phone E 4415

OAK TABLE, PLAIN TOP, CENTRE RErecess in poker table. G 0310

PAINT BARGAIN! 8 GALLONS BROWN or grey, plus one gallon thinners, $11. 607-A ESQUIMALT ROAD PHONE E 2321

PHOTOGRAPHIC PAPER, OUTDATED but good. Three gross Kodabromide G-3 glossy. G 1014

PAINT SPRAY MACHINE AND RADIO. Phone E 6671

PLAYPEN FOR SALE. G 2100

PHOTO PRINT TRIMMER (DECKLED-edge type). Call E 3075 after Sunday.

RUBBER STAMPS — ROBINSON PRESS Printers. Pioneer rubber stamp makers in Victoria. 644 Pisgood Street, Masonic Building. Phone E 0814

REMOTE START 110-VOLT 1P-AMP new portable generator, used less than 48 hours. $520. Cost $738. Suitable for country home. B 2901

RUST RUG WITH UNDERFELT, 8 R 6 ... also E a 3 matching mat, $40. Electromode heater and fan combination, $40. Phone E 6634

REMINGTON RAND PORTABLE TYPEwriter, practically new, reasonable. Phone G 6040. 660 Hillside Avenue.

RARE ANTIQUE LIMOGES CHINA. Keating 71M. Mrs. Oliver M. Thomas, Oldfield Road.

ROTTEN HORSE AND COW MANURE. Pick coal and cinders. G 4304, E 6016

SPORTSMEN HUNTERS HERE'S NEWS —Savage utility gun, 22 rifle, 12-gauge shotgun, $48.95; Steven's 22 rifle, 410-gauge shotgun, $37.50; or Steven's double-barrel shotgun ...

CHECK UP On Your Office Supplies

Letterheads, Envelopes, Billheads, Statements, Ruled Sheets, Etc. Don't Leave It Till the Last Minute

THE COLONIST PRINTING DEPARTMENT

1211 BROAD STREET VICTORIA, B.C.

61 WANTED—MISCELLANEOUS

WANTED — FURNITURE

A LOT OF PEOPLE HAVE SOLD US merchandise. They sell to us because they know our prices are fair. If you have used furniture, etc., for disposal for spot cash, please phone Welly Gray at the Retail Warehouse. Thanks, folks.

RETAIL WAREHOUSE

401 Balmoral Road Phone G 6613

A REPUTATION FOR PAYING THE highest prices for rags, bottles, tools, stoves, furniture, pianos or anything you wish to dispose of. We call anywhere any time. Phone E 1928

ALL ELECTRIC APPLIANCES, FURniture, tools, motors, anything of value bought, sold, exchanged. Best prices. G 3113

ALL BOTTLES, RAGS, TOOLS, SACKS, metals, furniture, useful things bought. Phone Smith's Junk. E 0350, E 0343

ANYTHING IN STOVES — WE PAY highest prices and will call anywhere in the city or vicinity. Phone G 6033

ANTIQUES BOUGHT AND SOLD. CENtury Art Shop, 1020 Fort Street.

BRIEF CASE. PHONE E 1647

CASH FOR BOX CAMERAS 127, 120, 116, any condition. 1106 Broad.

CASH FOR BOX CAMERAS 127, 120, 116, any condition. 1106 Broad.

CURRENT USED CORONA OR ELECtric. Buy or rent. Box 0300 Colonist.

HIGHEST PRICES PAID FOR AUTHORized text books in good condition, by Diggon's of Government Street.

HIGHEST PRICES FOR GOLD AND diamonds. Rose's Ltd. 1317 Douglas.

LEADBETTER'S WILL PAY YOU TOP prices for your good used furniture. Cash on the spot.

Phone G 6436 — Evenings E 9040

OLD BICYCLES AND PARTS ARE worth money at 400 Johnson St.

QUANTITY OF FLOWER POTS, SIZE 7-inch and larger. E 2400

RIFLE AND SHOTGUN. PHONE G 6010

DE LUXE VACUUM CLEANER

STREAMLINE SALES LTD

JUST ARRIVED THE NEW BENDIX AUTOMATIC HOME LAUNDRY

FLETCHER BROS

AUTHORIZED BEATTY WASHER AND APPLIANCE SERVICE

McLENNAN, McFEELY & PRIOR LIMITED

AUTHORIZED SALES AND SERVICE

KIRK COAL CO. LTD.

"NOW" A GENUINE 220-VOLT APARTMENT SIZE ELECTRIC RANGETTE

AT ONLY

$114

FLETCHER BROS.

SAVE $20

MACDONALD'S LIMITED

WHIZZER POWERED WARRIOR MOTORBIKES

FULL PRICE $225

"MOTORCYCLE SALES LIMITED"

BROOKLAND'S MOTORCYCLE WORKS 937 Fort St.

62 POULTRY AND LIVESTOCK

TWO REG. BEDLINGTON TERRIERS, 21 months and 6 months, (long like lambs). Won awards at dog shows. Very reasonable. 1744 East 1st Avenue, Vancouver, B.C.

WESTMOUNT BOARDING KENNELS. Registered, sanitary, comfortable and completely insulated individually-built pens and runs. Ideal exercise grounds. Dogs at Mud Station Road, Langford. Phone Belmont 131

WHITE POMERANIAN PUPS, FEMALE. Belmont 74G. 616 Happy Valley Rd.

BUCKERFIELD'S "Food of Champions" The All-in-one dog meal

62G CATS

CATS BOARDED IN MODERN, SANItary individual quarters. Oakcrest Farm Kennels. Phone Colquitz 160M for appointment.

62R RABBITS

FIVE LOVELY SILVER GREY CHINchilla rabbits. Phone 39R Keating

62S PIGS

SEVENTEEN YORKSHIRE FEEDER PIGS, 13 weeks old; also young brood sows. Phone Belmont 113G

62T CAGE BIRDS AND AVIARIES

BUDGIES (LOVEBIRDS), ALL AGES. Albinos and 16 colors. H. Andrews, Brentwood Aviaries. Phone Keating 170

NINE CANARIES FOR SALE OR WILL exchange for building material. B 3879

62X MISCELLANEOUS

BALED HAY, CLEAN, FIVE TONS. 3916 Cedar Hill Road.

CHICKEN HOUSE, DUROID ROOF, chicken wire as new. Both for $10. Also lawn mower, $4.00. 1700 Belgrave. Colquitz 114W

46 HOTELS

ATTENTION, TOURISTS

A HOME AWAY FROM HOME—FURnished L.H.K. rooms. Everything found. Daily or weekly rates. Centrally located. Reservations kindly accepted. Make your stay pleasant as well as reasonable by calling B 3744 or drop in at 2500 Government Street.

ABERDEEN RESIDENTIAL HOTEL, 841 McClure. Quiet surroundings, central location. Hot and cold water in every room. Reasonable rates. Phone D 8111

ALL HOTELS, AIR, BUS TICKETS—Western Canada Travel Service, 602 Courtney, opposite Postoffice. B 6712

CASTLE VIEW, 1070 JOAN CRESCENT. G 0451. Select accommodation, tourist or permanent. Next door Castle. Mrs. C. O. Wood.

CRAIGMYLE GUEST HOUSE. 1037 ...

49 ROOMS TO RENT

SLEEPING ACCOMMODATION BY DAY or week near Oak Bay Beach. G 2104

TWO LARGE ROOMS AND KITCHEN downstairs, newly decorated, quiet street. 1417 Tagnew.

49A FURNISHED

AT THE NEW ENGLAND HOTEL (OPP. Rio Theatre on Government Street)—Redecorated rooms, spring-filled mattresses, etc. Reasonable rates by day, week or month. Under new management. B 1826.

BRIGHT ROOM IN (NEW) PRIVATE home. Kitchen privileges, business couple or gentleman. Garage. Close to bus. Box 9078 Colonist.

BUSINESS GIRL, BRIGHT FULLY furnished room. Private home. Share kitchenette. At bus stop. Walking distance town. E 8931

... double and one single room. Gentlemen preferred. Close in. E 2177

BRIGHT, SUNNY ROOM IN FAIRFIELD, five minutes from town, suitable two working girls. Phone G 0000

BED-SITTING-ROOM WITH SMALL kitchenette. Phone E 6460

COSY DEN, FIREPLACE, BREAKFAST, kitchen privileges, near sea. Fairfield. E 4301

CLEAN SLEEPING ROOM WITH DOUble bed, single $5 week, double, $6 week. Box 6710 Colonist.

COSY, NEWLY FURNISHED ROOM, radio. Day or week. Breakfast optional. 807 Cook.

COMFORTABLE SLEEPING-ROOM FOR gentleman. Close to bus and Central Park. B 4460

FURNISHED ROOM, KITCHEN PRIVIleges. Suit business couple. Phone G 7000

FURNISHED SLEEPING ROOM TO RENT. Reasonable. 820 John St.

LOVELY SLEEPING - ROOM, SUITABLE for two people, must be seen to be appreciated. $20 per month. 1000 Granite Street. G 8075

LIGHT HOUSEKEEPING OR BEDROOM, furnished or unfurnished, near Oak Bay Beach. B 5120

LARGE BRIGHT SLEEPING - ROOM, Fairfield, close to park and water. 161 Wellington.

NICE SLEEPING ROOM BY DAY OR week. Also furnished light housekeeping room. Suit quiet business woman. Phone B 3119

NEWLY DECORATED AND FURNISHED sleeping room in town. $4.50 per week. Workingman preferred. E 0816

NEAR CITY CENTRE. PLENTY HOT water. Phone E 8773

ONE BRIGHT SLEEPING ROOM FOR rent. E 3650

SUNNY FURNISHED ROOM AND breakfast in Oak Bay. Phone G 2760

49B UNFURNISHED

50 ROOMS WANTED

51 HOUSEKEEPING ROOMS TO RENT

57 ROOM AND BOARD

58 ROOM AND BOARD WANTED

62 FLATS AND APARTMENTS TO RENT

53 FLATS AND APARTMENTS TO RENT

FOR RENT—3-ROOM SUITE, PARTLY furnished. Store, bus stop in same block. 3041 Cadboro Bay Rd.

FURNISHED TWO-ROOM SUITE, BUSINESS couple only, near Parliament Buildings. Box 8181, Colonist.

I WILL RENT TO LADY COMFORTABLE bedroom and use of living-room and kitchen privileges in my lovely private suite. References. Box 8976 Colonist.

NEW TWO-ROOM FURNISHED SUITE, kitchen and bedroom, close in. Box 8007 Colonist.

NICELY FURNISHED LIVING-ROOM, bedroom with kitchen privileges. $40. Adults only. Box 8318, Colonist.

OAK BAY, NICELY FURNISHED SMALL suite for business person. E 4963.

[illegible] apartment. Vacant September 15. Middle-aged couple preferred. Box 8030 Colonist.

SELF-CONTAINED FOUR-ROOM SUITE and bath. Vacant August 4. Box 8108 Colonist.

TO SUB-LET FOR SIX WEEKS, FROM July 31, fully furnished modern 3-room suite and garage. Box 7066 Colonist.

TWO-ROOM FURNISHED SUITE, own dishes and bedding. Adults. E 4006.

THREE ROOMS FURNISHED. WILL take children. 399 Island Highway.

TWO-ROOM FURNISHED SUITE, BUSINESS couple. 3418 Government St.

UNFURNISHED BED-SITTING-ROOM and kitchenette, range supplied. Expectant couple or couple with baby under three months acceptable. B 7200.

VACANCIES
ROOMS AND APARTMENTS
CONSULT
CITY RENTAL BUREAU
118 STOBART BLDG., 745 YATES ST.

54 FLATS AND APARTMENTS WANTED

ATTENTION—FURNISHED HOUSE OR apartment with approx. 5 rooms to accommodate college students Sept. to April. Would rerate in the fair your tourist trade. References provided. Box 3033, Colonist.

ACCOMMODATION WITH BATH wanted urgently by business couple recently out from England. Unfurnished preferred. Jerry Cosley, Beacon, Sidney. Sidney 271.

COUPLE, NO CHILDREN, REQUIRES small, self-contained furnished apartment from October 1. B 1867. Box 8878, Colonist.

FOR PERMANENT RESIDENCE—FURnished or partly suite—living, bed, kitchen, bathroom—for bachelor member Colonist staff, non-smoker, quiet area within walking distance of office. Tenancy from Sept. 1. Box 8787 Colonist.

FURNISHED APARTMENT, TWO adults, centrally located, for three months, excellent references. Write Box 8034 Colonist.

PERMANENTLY—UNFURNISHED FLAT, 4 rooms and bath. Quiet couple. Box 8058 Colonist.

REQUIRED—PERMANENT 2 OR 3 FURnished or unfurnished rooms, self-contained apartment with bathroom and kitchen, basement negative, by retired naval officer, married, no children, nondrinkers. Best references. Please address S. A. Bebetne, 1200 Rampshire. Telephone E mgire 0504 for Mr. Y. Pogorrisky.

THREE-ROOM UNFURNISHED SUITE with bathroom urgently needed by middle-aged couple, no children. Moderate rental. Box 9274, Colonist.

URGENT, WANTED — UNFURNISHED house, duplex or apartment, by naval officer, wife and daughter. References if required. Box 8013 Colonist.

UNFURNISHED BY ONE ADULT 3 OR 7-room apartment, self-contained, by September 1, 1948. Phone O 8184.

UNFURNISHED 3-ROOM SUITE, BUSIness couple. No children. Esquimalt preferred. O 3490.

UNFURNISHED SUITE FOR YOUNG couple with well-behaved child. B 8447.

WANTED FOR PERMANENT RESIdence, unfurnished 4 to 5-room apartment or duplex, by middle-aged couple without children or pets. Excellent references given on request. Box 3037 Colonist.

WANTED, FROM SEPTEMBER 1, FURnished apartment or house with two bedrooms. Will pay up to $85 per month. Phone Colquitz 88 O, or write Box 7861 Colonist.

WANTED TO RENT BY OFFICE WORKer, with wife, two children. House or apartment, on or before September 1. G 6118.

PLEASE HELP US
WE ARE A YOUNG COUPLE WITH A young baby. Urgently need suite, house or rooms to rent. Phone E 6887.

WANTED BY TWO ADULTS — SELF-contained suite of 4 or 5 rooms, or house, no pets, etc. Island Road district preferred. Box 8075, Colonist.

WANTED — BY YOUNG COUPLE EXpecting baby, two or three rooms, preferably unfurnished. Phone O 3947.

YOUNG COUPLE, GETTING MARRIED, urgently in need of 2 or 3-room apartment with bath. Please phone J. McMillan O 8666.

YOUNG WOMAN (CIVIL SERVANT) and six-year-old daughter require apartment by Sept. 1. B 1926 mornings.

FREE RENTAL SERVICE TO LANDLORDS
Accommodation urgently needed by well-recommended tenants. List your vacancies with
CITY RENTAL BUREAU
118 Stobart Bldg.
Phone B 5534 745 Yates Street

30 DAYS HATH SEPTEMBER, BUT WE have 7 as always remember a house or suite as d like to rent or we will have to climb a tent. We have 2 children, good kids, though, and we have hunted high and low. Please phone E 6323.

55 HOUSES TO RENT

FOR RENT—HOUSE IN VICTORIA, EXchange one in or near Nanaimo for September 1. Box 8035 Colonist.

McILWAINE BROS. TRANSFER, LTD.—Furniture and piano moving, long-distance removals, heavy hauling, storage, crating and shipping. Use our lift van service for furniture removals Victoria-Vancouver. 1303 Wharf. B 3186.

JEEVES BROS. TRANSFER & STORAGE
Furniture and Piano Moving
Local and Long Distance
Baggage, Packing, Crating and Shipping
Phone E 0833

55A FURNISHED

FIVE ROOMS, FURNISHED DWELLING, on water, good district, $0 until five weeks. References required. Porter Gibson, phone E 8707.

FURNISHED 6-ROOM HOUSE TO RENT, Aug. 15 to Nov. 1. Phone O 3044.

LARGE FULLY FURNISHED HOUSE IN lovely garden, 1-2-year lease, $100 per month. Owner will maintain garden and some vegetables provided also man to stoke furnace. Apply Box 8341 Colonist.

RENT FURNISHED HOUSE, AUG. 14 to 31. Box 8077 Colonist.

TO RENT, FURNISHED 4-ROOMED cottage Elk Lake. Automatic oil heat. $60. Phone Colquitz 73 R.

WILL RENT COMFORTABLE FURnished home six miles out, two bedrooms, month of September, possibly longer, to reliable tenant. Nice surroundings. Bus and store handy. Box 3046 Colonist.

NEW BUNGALOW
Fully furnished. Near Airport. August 15 for four months.
PHONE SIDNEY 104 K

55B UNFURNISHED

FOR SALE OR RENT ON LONG LEASE—Large modern country house, Cowichan Station, suitable for nursing home, guest or boarding house. Box 836, Duncan.

LARGE MODERN CALIFORNIA-TYPE bungalow. Large porch, patio, double garage with extra room. Light, water. Large grounds. Furnished or unfurnished. Twenty minutes, bus or auto. Near Langford. Box 7081, Colonist.

THREE-BEDROOM HOUSE WITH BASEment in exchange with children willing to purchase principal furniture and fuel. P.O. Box 482, Victoria.

56 RENTAL EXCHANGE

4-ROOM COTTAGE CLOSE TO TOWN, rent $35 a month, for small cottage or house in Jubilee or High Quadra. References exchanged. G 6838.

57 WANTED TO RENT—HOUSES

SMALL BUNGALOW OR COTTAGE, FURnished or unfurnished, town or country. Quiet tenants. Phone B 3004.

57 WANTED TO RENT—HOUSES

HOUSE WANTED FOR RENT BY CARpenter (war veteran), wife and two school-age children by September 1. Box 8411 Colonist.

RETIRED BRITISH CONSULAR OFFICER and wife, no children, desire furnished or unfurnished house or apartment. Effective early September, excellent references. B 8128.

WANTED TO RENT BY COUPLE SMALL home for about nine months, preferably from October 1. Furnished or unfurnished. Will take good care of house and garden. No children. References. Box 3062 Colonist.

WANTED TO RENT BY A QUIET MIDdle-aged couple, no children, 5-room house, unfurnished, for preference. Call Mr. Figueiredo, service superintendent, B.B.C. E 7141.

4 OR 5-BEDROOM HOUSE ON FLAT NE[illegible] distance of Victoria. Advertiser holds responsible position, recently from England, quiet, no children. Box 8788, Colonist.

57A FURNISHED

FURNISHED MODERN 5 OR 6 ROOMS, adults, on gas line. Box 8148, Colonist.

FIVE OR SIX-ROOM HOUSE IN GOOD district, by reliable tenants. References supplied. Phone B 7218.

RELIABLE TENANT WANTS FURNISHED house or apartment for leave September to January only. References. Phone O 8786 7 to 10 p.m.

57B UNFURNISHED

A QUIET YOUNG COUPLE EXPECTING a child wishes to rent 4 or 5-room house. Willing to pay 1 to 3 year's rent in advance. Box 3651 Colonist.

A VETERAN WITH WIFE AND SCHOOL child desperately needs house or apartment. Best of references. E 6065.

A SMALL HOUSE CLOSE IN REQUIRED by middle-aged veteran and wife by September. Box 8970 Colonist.

FOUR OR FIVE-ROOM BUNGALOW wanted to rent with option of buying, good monthly payments. Box 8763, Colonist.

FAMILY WITH TWO BOYS AGED FOUR and two desire unfurnished accommodation. Phone O 4624.

IS THERE ANYONE WITH A BIG HOUSE, small house, front house or apartment unfurnished in Quadra district they will rent to young couple with child (3)? This is urgent. Please send to Box 8232 Colonist, for we haven't even a phone.

NEED 5-ROOMED HOUSE URGENTLY! within 10-mile circle, will do any repairs. Please phone O 3172.

RELIABLE COUPLE, NO CHILDREN, want four or five-room bungalow. Will take good care house and garden. E 0681.

WANTED TO RENT BY YOUNG couple with four months-old baby, a four-roomed house. Box 8034 Colonist.

58 OFFICES, STORES, HALLS TO RENT

A SPACIOUS GROUND FLOOR OFFICE or store in business section on Victoria's main street, reasonable rental, good lease. Apply 1318 Government St. or phone B 4457.

DENTIST LOCATION — TOP SUBURBAN district. New modern building, ground floor. 387 Cook Street.

FRONT OFFICES, LARGE STOREROOM, ground floor, phone, low rent. 1412 Langley Street.

FOR RENT — NEW STORES. 814 Humboldt Street.

LARGE, BRIGHT OFFICE, $30 MONTHly. Government Street, near Post Office. Immediate occupancy. Box 3040 Colonist.

OFFICES FOR RENT — FIRST FLOOR, fully decorated and ready to move in. $35 to $80. Lease. Cabeldu & May, Ltd., 1318 Broad Street. B 7174.

OFFICE ON FIRST FLOOR, EXCHANGE Building, $37 per month, 4-year lease. Phone E 8721. Evening, E 4657.

TO RENT, STORE 1184 HILLSIDE AVE., fitted up as beauty parlor or rail barber. Particulars, apply Greenwood, 1761 Broad Street.

907 GOVERNMENT ST. — TWO UPstairs offices.
STORE ON YANCOUVER ST. near View, 27x60, with office and storeroom in rear. $60.00
WAREHOUSE, 40x80, at 387 Devonshire, Esquimalt. $40.00
SECOND-STORY SPACE 4,780 sq. ft. in central location. $250.00
NINE NEWLY-CONSTRUCTED OFFICES ON second story in the 1000 Block on Fort St. Suitable for professional men.
GOVERNMENT AT BASTION. Second-story offices.
BER & STEPHENSON LIMITED
908 Government Street

DESK SPACE
Suitable for Accountants, Solicitors,
Life Insurance Agents,
Manufacturers' Agents
Public Stenographers,
Etc., Etc.
Use of Private Office, Your Phone Messages
Taken, Mail Forwarded During Your
Absence
GROUND FLOOR · CENTRALLY LOCATED

CAPITAL CITY REALTY
630 CORMORANT ST. (Just Off Douglas)
Garden 1923

59 TO RENT—MISCELLANEOUS

AN A1 BEATTY FLOOR POLISHER rents for only $1 a day delivered. B.C. Sound, 811 Fort St. Phone E 4731.

FOR RENT — FLOOR POLISHERS BY the day. E [illegible] 0881.

60 WANTED TO RENT—MISCELLANEOUS

A YOUNG COUPLE WITH 4-MONTHS-old baby desperately need rooms, apartment or small house. Phone B 1781.

WANTED — STORE TO RENT FOR lunch counter. Write Mr. Johnson, 3137 West 2nd Avenue, Vancouver, B.C.

61 SUMMER RESORTS

COTTAGES AVAILABLE FROM $12.50 TO $30 weekly; also rooms, American or European plan. Malahat Lodge, Mill Bay Ferry Road, R.R. 1, Cobble Hill. Phone 87B4.

FOURWAYS AUTO COURT, COWICHAN Bay—Double and single housekeeping cabins. Singles, 1-8 persons, $3 daily. Doubles, 3-4 persons, $4 daily. Weekly rates. Strictly clean and comfortable. Phone Duncan 86 R 4.

FURNISHED TWO ROOM COTTAGE—Lake fishing, boat, $15 week. Write Winivila, Ganges, or phone 67 W Ganges, after 6.

FREE SUMMER CAMP WITH BOAT FOR consideration of service. Colquitz 457.

GALIANO ISLAND—GEM OF THE GULF Islands. Swimming, boating, fishing, tennis, golf, horseshoes and ping pong with excellent meals, spring mattresses, electricity, good library and spacious lounge. Write "The Haven" or phone Mayne 1 K.

61 SUMMER RESORTS

FULFORD HARBOR SPIRITUALIST Camp—1-2-roomed cabins for rent. Everybody welcome. Phone Ganges 23 Q.

SAVARY INN
NEAR BEACH, WHARF AND STORE—Open till Sept. 15. Warm water and fine, sandy beach. Daily rates: $6.50 single, $11 double, American Plan. For reservations, write or wire Landels, Savary Island.

A LATE VACATION?
"SUNNY SHORES" SASENOS, SOOKE, R.R. 2, Victoria. Now booking for September. Seaside housekeeping cottages at reduced terms. Boating, bathing, fishing, golf. Phone Sooke 87.

FORBIDDEN PLATEAU LODGE
COURTENAY
UNDER NEW MANAGEMENT—GLORIous scenery, 200-mile view. Restful [illegible] graph or write Gervase and Lilian Chambers for reservations. Marlwood Camp now open.

CEDAR CABINS RESORT, Lake Cowichan. Furnished Cottages. Swimming, Fishing, Hunting—Inboard and Outboard Motors. Under New Management. For rates, etc., apply J. FERN.

VACATION AT
GLENAIRLEY RESORT
SOOKE HARBOR
For Information Write
R.R. No. 1, Victoria, B.C.

61A COTTAGES AND CAMPSITES

RIVERBEND COTTAGES
ENGLISHMAN RIVER, PARKSVILLE, V.I. New cottages with all conveniences. River fishing, bathing, swimming. Outside barbecue, camping and trailer space, also furnished floored tents. For information phone Parksville 11 M or write Mr. and Mrs. R. B. B. Cumming, Riverbend Cottages, R.R. 1 Parksville, B.C.

65 AUTOMOBILES

CAR PARKING, $4 MONTH, DOUGLAS at Humboldt. Apply attendant, Courtwood Parking Lot, 811 Langley St.

CAR FINANCING

AUTO SALES FINANCED. H. W. MILLER & Co., 1009 Government. Phone O 4651.

AUTOMOBILE FINANCING
Conditional Sale Agreements Discounted
TRADERS' FINANCE CORP. LTD.
Phone B 4433 616-8 Fort Street
C. W. Poalin, District Manager

AUTOMOBILE FINANCING
Conditional Sale Agreements Discounted
Rates Reasonable — Quick Decisions
ISLAND FINANCES LTD.
1118 Broad Street Phone G 8841

CARS FOR HIRE

PONTIAC "U" DRIVE
1948 AND 1946 CARS FOR HIRE
RATES
$5.00 PER DAY FOR 50 MILES
900 FORT ST. PHONE O 8184

65A AUTO REPAIRS AND SERVICE

CAR INSURANCE—COSTS ONLY $14 TO cover for B.C. Safety Responsibility Law, and get a pink card. J. W. BUCKLER INSURANCE AGENCIES, 121 Pemberton Bldg. Phone B 5144.

ENGINE RECONDITIONING SPECIALists — Get our prices. Complete job, rebore, install pistons, pins, rings. New engine performance. Easy on gas and oil. CHET DOWMAN GARAGE, 734 JOHNSON.

MICHAEL'S AUTO BODY SHOP—COMplete body and fender repairs, painting, welding. Phone Beacon 1631. 3001 Douglas Street, Victoria, B.C.

WE HAVE SPRINGS AND LEAVES FOR all makes of cars and trucks. Cars wanted for wrecking. Pacific Auto Wreckers, 721 Cormorant Street. Phone E 7831.

1946 FORD SUPER DE LUXE SEDAN, in perfect condition. Terms or trade. $1,800. B 3627.

DO YOU KNOW THESE SIGNS OF WASTEFUL TIRE WEAR
ANSWERS—
A—Excessive wear in centre of tread caused by over-inflation.
B—Scalloped appearance caused by tire being out of balance and possibly by faulty brakes.
C—Feathered edges caused by faulty alignment.
These conditions mean wasteful tire wear. They can also lead to wobble and defective steering.
Let us show you how low-cost precision adjustment can keep your car safe at a saving. We will gladly tell you in advance what your car needs and what the cost will be. Drive in soon.
THOMAS PLIMLEY, LTD.
1010 YATES STREET PHONE G 7161

FRAMES!
CAR — TRUCK — BUS
We are equipped to straighten any size. Guaranteed workmanship by skilled mechanics with years of experience.
Sign of the Bear
833 YATES STREET
JOHN MESTON CO., LTD.
B 7423 G 5623
"Serving the Driving Public for 73 Years"

AUTO PAINTING AND UPHOLSTERING
We Are THE Specialists in Auto Body Repairs, Steering and Frame
MOONEY'S AUTO BODY
818 Cormorant Street Phone E 4177
1130 Vancouver Street Phone B M12
NO JOB TOO LARGE OR TOO SMALL

65B AUTO PARTS, TIRES AND ACCESSORIES

BLOCK FROM OAK BAY BEACH, ROOM $35, garage $3. Care for young child of working parents, $35. Available July 31 or sooner. B 5430.

BATTERIES REPLATED, RECONDItioned, repaired, recharged. Jones Bros. Batteries, 1714 Quadra Street.

CAR RADIO, R.C.A., HAVE DIAL CUT TO fit '33-'38 Ply. or Dodge. $60. B 3037.

GOODYEAR SUPER CUSHION TIRES, wheels, tubes, for Chev., Ford and Chr. Get our change-over prices. Gavin Jack, 1317 Quadra. E0131.

ACME GUARANTEED BATTERIES
MANUFACTURED IN VICTORIA. SAVE 1/3. Have your battery replated, 18 months' guarantee. New reconditioned and replated batteries.
FRANCIS BATTERIES & TIRES, LTD.
1418 Quadra Street Phone B 7032

MODEL A FORD CROWN GEAR AND pinion, Chrysler and G.M. radio. Laughton Service Station.

NEW 7.00 x 18 six-ply tire for sale, cheap. Box 8304, Colonist.

WANTED—THREE 16-IN. AUSTIN WIRE wheels, with or without tires. G 2711.

3-TON EATON REAR-END, VACUUM shift, and six Ford wheels, fit 8¼, 32 x 20 tires. Apply 300 Burnside Road E.

65C TRUCKS AND TRAILERS, ETC.

ATTRACTIVE HOUSE TRAILER—COMpact, light, well balanced and exceptionally easy to move. Interior and exterior newly painted. Sleeps three. Complete built-in features. O. Y. Wood, Lakes Rd., Duncan, or phone Duncan 87L2.

ALL ALUMINUM TEAR DROP STYLE camp trailer for sale, with tent included. Can be seen at Capital Iron & Metals Limited, 1824-1838 Store Street.

A HOME ON WHEELS, WIRED AND fully equipped, neat and clean. $250. O 8978. 3030 Winston Street.

BEAUTIFUL LITTLE HOME ON WHEELS. $995. Smilin' Ben, 816 Douglas Street.

CUT PRICE $350 — NEW CAMP TRAILer, covered water tank, sleeps three, weighs 700 lbs. Has 16-in. wheels. B 4808.

EXCELLENT PICKUP TRUCK, MOTOR perfect. Box 7437 Colonist.

FOR SALE—1931 CHEVROLET TRUCK, half-ton, small van body. Phone B 8879 or E 7531.

65 AUTOMOBILES

FOR SALE—JEEP PANEL DELIVERY, 1 ton. This car has been extended four feet. In perfect shape. 6-ply heavy-duty tires, plus a spare. 7,800 miles. Phone Cobble Hill 81.1.

FORD LIGHT DELIVERY TRUCK, 1930 model—Heavy-duty new tires all round, formerly used for hauling fruit from orchard. Apply 231 Wildwood. Phone B 4730.

FOR SALE — 2-WHEEL TRAILER IN good condition. E 8297.

HALF-TON PICKUP (1938)—BEST CASH offer takes this for quick sale. G 4481.

LARGE HOUSE TRAILER EQUIPPED with everything required in a home, also built-in radio. Smilin' Ben, 816 Douglas Street. Phone B 4723.

LATE '38 CHEV ½-TON PICKUP, VAN [illegible]

NEW STREAMLINED ALUMINUM CABIN trailer, fully furnished and equipped, air conditioned. A real beauty. Several other trailers ready to roll. Offers wanted. Open Sunday.

BELMONT TRAILER PARK
6½ Miles on Island Highway. Belmont 163Q.

SMALL CAMPING TRAILER, STOVE, ice-box and lights. Complete, $275 cash. 547 Linden Ave.

WILL EXCHANGE OR SELL, 3½-TON 1939 Maple Leaf dump truck for long wheelbase, late model three-ton flat deck truck. Phone E 4734.

1946 CHEV. PANEL DELIVERY — Splendid shape. Best offer over $1,500, or trade for Model A coupe or sedan in good shape. Cash difference. Keating 71M. Mrs. Olive M. Thomas, Oldfield Road.

1936 FORD 3-TON TRUCK — NEW motor. Excellent rubber. A really good sturdy truck. $600 or would consider trade for car. B 5064.

1935 STUDEBAKER TRUCK — 1-TON panel $185, or trade for car. 815 Government Street.

1939 INT. LIGHT DELIVERY, TOP shape. $370. Lorne Lewis, Marconi, corner North Quadra St., Albion 15Y.

1935 FORD ½-TON PICKUP IN FAIR condition, to go at $300. 808 Gorge Road E. B 4216.

1941 CHEVROLET PANEL, WILL trade for car or sell to highest offer. 851 Yates Street.

1936 INTERNATIONAL 3-TON LONG wheelbase, flat deck, $625. E 7300. 314 Hampton Rd.

1934 FORD PICKUP — BODY AND tires in very good condition. Motor fair. E 6482, 44 Howe. $600.

1948 DODGE 1½-TON, TOO LARGE for owner. At 1757 Blanshard Street. B 3623.

1929 MODEL A PANEL DELIVERY. $600. 600 Monterey. E 2851.

1937 3-TON INTERNATIONAL, A-1 condition. Phone E 6048.

1928 PONTIAC TRUCK IN GOOD running order. $[illegible].

SUMMER HOLIDAY SPECIAL
Formerly $32.50 Now
$25.00
Improve Your Car's Appearance, Safety, Comfort!
UNIVERSAL SUN-MASTER
Less eye-fatigue, less driver-fatigue. COOL DRIVING IN HOT WEATHER. Sun-Master becomes a cool-ing, streamlined, noiseless part of your car. It's installed in ten minutes without drilling holes. Sun-Master cuts out blinding glare from sky, road, other cars, and your own shining car hood. Prevents eye-strain, makes driving safer. Sun-Master keeps your car cooler, more comfortable. Driving is less tiring in its cool eye-resting shade.
AT
GLADWELL MOTORS LTD.
MERCURY - METEOR - LINCOLN DEALER
Yates at Vancouver Street
Phone E 8711
"Service Centre for All Ford Products"

SEE THESE USED TRUCKS
1940 CHEVROLET 3-TON, 160-inch wheelbase, stake body. Price $1000
1943 DODGE 3-TON, 160-inch wheelbase, stake body. Price $1350
We have others worth seeing.
WE PAY CASH
For used cars and trucks or will sell on consignment.
J. M. WOOD MOTORS
USED CAR LOT 837 YATES

FOR SALE
1936 FORD 3-TON—
Gallon 6-In. Hoist
Sturdily-Built Flat-Deck Body
Good tires
Good mechanical condition
Price Complete $950
WILSON MOTORS, LTD.
Your Chevrolet Dealer
YATES AT QUADRA B 1147

TRUCKS!
TRUCKS!
TRUCKS!
WE HAVE SOME GOOD BUYS ON 3-TON DODGE STAKES
See Them at
J. M. WOOD MOTORS
1001 YATES ST.
Telephone G 7196

ANOTHER EXAMPLE OF OUR LOW PRICES
1942 MAPLE LEAF 3-TON TRUCK
Flat-Deck Stake Body · 7.50x20 10-Ply Tires · Heater Equipped. There is miles of value in this truck at
$1295
McLEOD-LUMSDEN MOTORS LTD.
900 YATES STREET G 1144
"You Can't Better the Best"

SIX-IN. HYDRAULIC HOIST and FLAT DECK BODY $375
JONES BROS.
SALES DEPT.
CORNER QUADRA AND JOHNSON STS.
PHONE B 8083

WILLYS
FOUR-WHEEL DRIVE 1-TON TRUCK CHASSIS WITH CAB
and
WILLYS
HALF-TON SEDAN DELIVERY
Now on Display
MASTERS MOTOR CO., LTD.
915 VIEW STREET PHONE B 8041

SPECIAL PRICE
1946 REO 3-TON TRUCK
(Used as Demonstrator)
VICTORIA SUPER SERVICE LTD.
PHONE B 3430 or B 1158

65D AUTOMOBILES FOR SALE

1937 AUSTIN "7," $435. PHONE COLquitz 668.

65 AUTOMOBILES

A WONDERFUL BUY! SEE THIS 1947 Mercury four-door sedan today. Must sell immediately. 1504 Hampshire Road. Best offer.

A 1946 DE SOTO 5-PASS COUPE, BLACK with white walls, all accessories. Good shape. Best offer. 1504 Hampshire Road.

AT SACRIFICE PRICE OF $350, YOU may buy a 1931 Chev., new tires, paint, upholstery, etc. 1070 Davie Street, Apt. 3, after 1 p.m.

AUSTIN "10" SEDAN, 1939, REBORED and new tires 1947. $874 plus social assistance tax. Phone E 2688 after 5 p.m.

A WELL-KEPT 1938 DODGE COUPE — What offers. Phone G 6770 or 1790 Chandler Avenue.

A [illegible] OLDSMOBILE HYDRA-MATIC sedan—Excellent throughout, extras. $1,870 or smaller trade. G 4101, Local 60.

A SNAP! 1947 AUSTIN "10" 4-DOOR sedan, 11,000 miles, like new. $1,600 cash. G 4920 after 5 p.m.

CHRYSLER, 1941, WINDSOR SEDAN, perfect condition. Original owner driven, actual mileage 22,000 miles, radio, heater included. Price $2,375. Near offers. Box 8197, Colonist.

DON'T MISS THIS — 1930 CHEV. BUSIness coupe for sale. Original paint, body upholstery A1, tires good. See to appreciate. B 1486.

FOR SALE — 1942 DODGE SEDAN, heater, spotlight, new oversize tires, good condition. $1,700 cash. Can be seen 8 a.m. till noon Sunday, all day Saturday. 1223 Colville Road.

FOR SALE—ONE 1946 INTERNATIONAL Model T8 two-ton. Hughes Motors, corner Quadra and Johnson Streets. Phone E 4875. We pay cash for good used cars.

FOR SALE—1946 FORD COUPE, NEARLY new, Mercury engine, heater and defroster. Excellent mechanical condition. $1,800. Phone B 5564.

FOR SALE—1940 BUICK SUPER SEDAN, equipped with radio, under-seat heater. 1637 McRae Ave.

FOR SALE — 1928 WHIPPET SEDAN, good condition. Phone E 3062.

FOR SALE — 1947 MERCURY 114X tudor. Phone Albion 60M.

FORD 16" WHEELS, $8.75. NEW G.M. radio. Deighton Service Station.

FOR SALE — 1930 ESSEX. 815 Caledonia Avenue, call after 6.

FOR SALE—1936 PLYMOUTH SEDAN—Excellent condition. Phone G 4218.

FOR SALE—1930 CHEVROLET COACH, $200 or best offer. Phone B 4218.

MODEL "A" 1930 FORD TUDOR—IN good condition. 3843 Shelbourne St.

MODEL "A" FORD, 1931, SEAL BEAM headlights, balloon tires. E 7096.

OCTOBER 1947 AUSTIN "8," PERFECT condition, 10,000 miles. Price $1,450. Seen by appointment. Phone G 8445.

PLYMOUTH 4-DOOR SEDAN, 5 NEW tires, heater, $425 or best offer. Apply 844 Fort St.

TUDOR FORD 1946 SUPER DE LUXE, 4,000 miles, heater, $2,100. Phone B 4878 after 6 p.m. Sunday.

WHAT OFFERS FOR 1947 DE LUXE Plymouth sedan, only driven 3,500 miles? Box 8091 Colonist.

WILL TRADE AUSTIN "8" SEDAN, like new, on larger car and pay cash difference. E 0603.

SMILIN' BEN'S
FORD-MERCURY DAY
1949 MERCURY 6-PASS. COUPE. Brand new.
1949 MONARCH. Brand new.
1948 MERCURY SEDAN. As new.
1948 FORD COUPE, 1,500 miles.
1948 FORD COACH. Radio and heater.
1946 FORD COACH. Special price $1,095
Come to our outdoor showlot next to the Strathcona Hotel. See and ride in any one of these fine new cars. We will make you the nicest deal you've ever had.
TODAY
1946 CHEV. SEDAN. Special price $1,095
1940 DODGE TUDOR SEDAN, equipped with the new Air Ride tires.
1939 BUICK CLUB COUPE.
WE WANT
Any nice Chev., Plymouth, Dodge, Pontiac or Ford from 1938 to 1942.
YOUR CAR
will never sell for a higher price than Ben will pay
TODAY
SMILIN' BEN
BLUE-SEAL AUTOMOBILES
TWO LOCATIONS TO SERVE YOU
IN VICTORIA
AND NANAIMO
The House of Happiness
SEE ME TODAY!
SMILIN' BEN

We Are Buying, Selling and Exchanging
BETTER USED CARS AND TRUCKS
1947 OLDSMOBILE CLUB SEDAN, 5,000 miles.
1947 DODGE SEDAN
1947 CHEV. SEDAN
1942 CHRYSLER NEW YORKER COACH
1940 CHRYSLER NEW YORKER SEDAN
1942 MERCURY COACH
1939 PLYMOUTH DE LUXE SEDAN.
1937 OLDSMOBILE CONVERTIBLE
1936 PLYMOUTH SEDAN
1930 MODEL A FORDS
1941 FORD CONVERTIBLE
TRUCKS
1947 DODGE ½-TON PICKUP
1941 FORD ¾-TON PANEL
1941 FORD ½-TON PICKUPS
CARS WANTED
Body and Fender Work, Auto Painting, Mechanical Repairs to All Makes of Cars
KNIGHT MOTORS
1007 VIEW STREET G 7130
(Rear 00 Street)
Car Lot Open to 5 p.m.

NATIONAL NEWS
USED CARS AGAIN AT NATIONAL—AND THAT'S GOOD NEWS
Maybe the very car you want is here—every one of them is the kind of value you'd expect at NATIONAL.
1933 FORD COUPE $450
1935 FORD TUDOR $525
1930 FORD 4-DOOR
1946 FORD DE LUXE TUDOR
1946 FORD SUPER TUDOR
1947 FORD SEDAN COUPE
1946 FORD PICKUP
1938 FORD 3-TON TRUCK, 158" wheelbase.
1948 MONARCH TOWN SEDAN.
If You're Interested, Get Here Early
NATIONAL MOTORS
Ford and Monarch Headquarters
814 YATES STREET G 8177

$275 — WILL HELP FINANCE 1930 Essex, rebored engine in perfect running order, brakes recently relined, new top, new sealed beam headlights. Licence and 3-point insurance paid to January 1949. Phone B 4316.

65 AUTOMOBILES

VETERANS' AUTO SALES LTD.
WHERE PRICES ARE RIGHT
1948 PACKARD 4-DOOR SEDAN. Fully equipped. 4,000 miles. Perfect.
1934 BUICK 4-DOOR SEDAN
1941 DODGE 4-DOOR SEDAN. Radio, heater, etc. Beautiful condition.
1947 CHEV. 2-DOOR SEDAN. Radio, etc.
1947 OLDS HYDROMATIC SEDAN. [illegible]
1938 DODGE COUPE, really worth seeing.
1947 PONTIAC 4-DOOR SEDAN, perfect.
1946 CHEV. 4-DOOR SEDAN
1938 STANDARD "12" 4-DOOR SEDAN
1927 RUP. SEDAN 4-DOOR.
1942 DODGE COUPE. New paint. 5 new tires. Perfect condition.
1938 BUICK CONVERTIBLE 4-DOOR SEDAN. Mechanically A1.
1938 NASH 6-PASS. New upholstery, paint, etc.
1938 STUDEBAKER 4-DOOR SEDAN in good condition.
1947 FORD TUDOR SEDAN. 7,000 miles. In showroom condition.
1938 DODGE 4-DOOR SEDAN. New motor, etc.
1940 CHEV. 2-DOOR SEDAN. In nice condition.
1932 OLDSMOBILE SPORTS CONVERTIBLE COUPE. Nice condition.
1947 AUSTIN 10, 4-DOOR SEDAN
1938 REO SEDAN
1947 AUSTIN 4-DR. SEDAN
1936 CHEVROLET TUDOR SEDAN
1930 DE SOTO SEDAN
1936 TERRAPLANE COUPE
1940 NASH SEDAN
1932 PONTIAC 4-DOOR.
1930 7-PASS. DODGE
1930 MODEL "A" ROADSTER
1933 CHEV. 2-DOOR SEDAN
1947 FORD 5-PASSENGER COUPE
1947 AUSTIN 8 SEDAN
1936 DE SOTO SEDAN 4-DOOR.
1930 BUICK 4-DOOR SEDAN
TRUCKS
1946 FORD 3-TON DUMP. New 4-yard steel box. New tires, etc. Ready for work.
1939 MACK ½-TON PICK-UP
1942 JEEP PICK-UP
1930 G.M.C. ½-TON PANEL. New motor.
FURNITURE TRAILER. Built specially of hardwood and light materials. $100
TRADE-INS ACCEPTED
FINANCING ARRANGED
ON THE SPOT
We Buy, Sell or Exchange—Cars Sold on Consignment—No Sale, No Commission
OPEN UNTIL 8.30 P.M.
VETERANS' AUTO SALES LTD.
QUADRA STREET AT CALEDONIA
PHONE E 3013

TIP TOP USED CAR SALES
940 YATES STREET E M13
ALWAYS FIRST IN VALUES, THE TIP TOP WAS NOT CAUGHT WITH ITS TAX DOWN. THE FOLLOWING CARS ARE REDUCED IN PRICE, SO THAT YOU CAN BENEFIT BY THE TAX REDUCTIONS.
1947 PONTIAC STREAMLINER SEDANETTE, fully equipped, two-tone color, was $7,150, now $2900
1947 MERCURY 114, a lovely car, $2,250 value, now $2050
1947 PLYMOUTH SEDAN, absolutely new condition. Was $2,495, now $2395
1942 CHEV. SEDAN, a good car. $1,695 value for $1450
1938 HUDSON SEDAN $895
1946 MERCURY SEDAN $1895
1936 WILLYS COUPE $550
1934 CHEV. COUPE $525
1930 MARQUETTE SEDAN $250
TODAY'S SPECIAL
1936 FORD ½-TON PANEL $750
We Buy, Sell, Trade or Sell Your Car on Consignment
Finance Facilities Are Available
OPEN FROM NINE TO NINE
CALL EMPIRE 8015
NORMAN WARE, MANAGER

B.C. USED CAR SERVICE
943 YATES STREET
JUST PHONE B 4314
Mr. Buyer: This service is free to you—so use it to select the car you desire.
LOOK AT—
1947 PACKARD CLIPPER "SIX"
1947 FRAZER MANHATTAN.
1947 DODGE 5-PASS. COUPE
JUST TRY US ON A DEAL
Mr. Seller: We think we can help you sell your car—only 3% for us.
NO SALE, NO CHARGE
WE DO NOT OPERATE A CAR LOT

SEE HONEST TOM FOR GOOD USED CAR BARGAINS!!
1947 PONTIAC SEDANETTE—Radio and heater, 4,000 miles. Lovely condition.
1936 CHEVROLET SEDAN—Radio, heater, fog lights, low mileage.
1933 STUDEBAKER SEDAN—Good buy.
1939 PONTIAC COUPE—With 1939 International motor.
1931 MODEL "A" FORD DUMP TRUCK
1939 DODGE SEDAN
TOM CRAWFORD SERVICE
901 WHARF ST. B 7731

TODAY'S SPECIALS
1947 STANDARD SPORTS TOURER
1948 STANDARD COACH
Both cars in very good condition, with low mileage. Priced to sell below market value.
LOUIS NELSON, LTD.
Kaiser · Fraser and British Standard
816 JOHNSON ST. PHONE B 3231

65 AUTOMOBILES

SPENCER HOUSTON CAR SALES
THE ISLAND'S LARGEST USED CAR DEALER
GUARANTEES CUSTOMER SATISFACTION
1947 CHRYSLER ROYAL SEDAN—This car is equipped with air-conditioner, custom radio, clock. Beautiful black with lots of chrome.
1947 CHEVROLET FLEETLINE AERO SEDAN — The popular torpedo model with 2-tone maroon and tan. Radio [illegible]
1946 DODGE FLUID DRIVE SEDAN—The famous Luxury Liner. All-way blue, with custom radio and heater.
1947 CHEVROLET TUDOR SEDAN—This car is immaculate, being driven only 5,000 miles by careful owner. Heater-equipped.
1947 MONARCH SEDAN — Excellent condition. Priced well below new price.
1941 CADILLAC 6-PASSENGER CONVERTIBLE—Jet black with white top and whitewall tires. Custom heater and radio. The smartest car in town!
SUBSTANTIAL REDUCTIONS FOR SATURDAY
1941 CHEVROLET DE LUXE 5-PASS. COUPE. An estate car, low mileage, original finish. Trade your car on this scarce model. $1495
1941 FORD SUPER DE LUXE SEDAN. Excellent value, one only. $1295
1941 PLYMOUTH COUPE, excellent condition. $1295
1940 CHRYSLER ROYAL SEDAN, air-conditioned. $1445
1939 HUDSON "6" TUDOR SEDAN, economy plus comfort. $995
1938 NASH LAFAYETTE COUPE, perfect condition. $995
1936 HUDSON SEDAN. Original finish. $795
1941 CHEVROLET PANEL. Reduced to $995
1938 HILLMAN SEDAN. Real economy. $645
1940 CHEVROLET MASTER SEDAN. This is a beauty. $1295
TERMS TO SUIT YOU
8 a.m. to 8 p.m.
SPENCER HOUSTON CAR SALES
945-951 Yates St. B 1032

ROYAL AUTO SALES
A SAFE PLACE TO DEAL
Open Evenings Till 8 P.M.
VICTORIA'S LARGEST USED CAR LOT
OUR NEW PRICES ARE RIGHT!
LOW DOWN PAYMENTS
LIBERAL TRADE-IN ALLOWANCES
BALANCE UP TO 24 MONTHS
1947 PONTIAC "8" AERO SEDANETTE, nice grey color, fully equipped. Down payment $1,000
1947 DODGE CUSTOM FLUID DRIVE SEDAN, equal to new. Down payment $1,000
1947 WILLYS CIVILIAN JEEP. Small mileage, as new, complete with top and doors, etc. Down payment $700
1938 DODGE DE LUXE 2-DOOR SEDAN, a very popular model, good condition, $1,095. Down payment $450
1936 CHRYSLER SEDAN, a good solid car, only $775. Down payment $275
1939 BANTAM AUSTIN COUPE, a bargain for someone for quick sale. $550. Down payment $150
1941 FORD DE LUXE BUSINESS COUPE. A real nice little car. Priced right at $1,295. Down payment $500
1939 MERCURY 5-PASS. DE LUXE SEDAN COUPE—New paint job, $1,395. Down payment $500
1939 FORD 60-H.P. PICKUP DELIVERY, good condition, $875. Down payment $450
1947 MERCURY TWO-TON GRAVEL-BOX TRUCK, absolutely as new. Down payment $1,000
1939 OLDSMOBILE LIGHT TRUCK, runs good. Good rubber. Only $235. Down payment $100
1930 FORD MODEL A COACH, nice motor. $265. Down payment $100
ALSO—New small motorcycle and new Motor Scooter—cheap!
ROYAL AUTO SALES
1043 DOUGLAS AT FIELD STREET

EMPRESS SALES
822 YATES STREET
1947 FRAZER SEDAN
1947 PLYMOUTH SEDAN
1941 PLYMOUTH 5-PASS. COUPE
1940 LA SALLE SEDAN
1940 DODGE SEDAN
1940 FORD SEDAN
1939 BUICK 5-PASS. COUPE
1938 DODGE COUPE
1937 FORD SEDAN
1937 LA SALLE SEDAN
1942 AUSTIN SEDAN
1930 PLYMOUTH PICKUP
1926 BUICK SEDAN
½-TON NICE TRAILER
A. W. WHITE
G 2818 E 0074

TWO ONLY
1948 STANDARDS
AT A VERY SPECIAL PRICE
NEW CAR CONDITION AND GUARANTEE
KAISER - FRAZER AND STANDARD
LOUIS NELSON LTD.
816 JOHNSON ST. B 3231

1947 WILLYS STATION WAGON, conditioned like new. This is your chance to get one of these beautiful Station Wagons immediately at a reduced price.
MODEL "A" FORD PICKUP DELIVERY, good transportation. $265
MASTERS MOTOR CO., LTD.
915 VIEW STREET PHONE B 8041

OFFERS WANTED
A Ford V-8 Tudor Sports Sedan, with new motor, new paint job and in A1 condition throughout. This car is definitely for sale and cash offers from dealers as well as private buyers welcome. On view at 1030 Redfern Street, Sunday only.

1948 FORD COUPE, ONLY 1,500 miles. Leaving town. Mr. Brown, 206, 714 Fort St.

65 AUTOMOBILES

CLOVELLY SERVICE STATION B 33[illegible]
1942 OLDSMOBILE
1946 PLYMOUTH
1940 HUDSON
1941 HALF-TON
1938 CHEVROLET
1936 NASH
1938 V-8

1938 BUICK SPECIAL COUPE, TWO folding seats in back, radio, heater, new paint job, new tires. First-class condition. Must sell on account of illness. Can be seen at 170 Sunset Avenue. No dealers.

$1650 — 1947 HILLMAN MINX DE [illegible] Island Highway, Langford, Sunday morning.

1941 CHEVROLET SPECIAL DE LUXE 5-passenger coach. Radio and heater and other accessories. Call 282 Cadillac after 5 p.m.

1815 DOUGLAS ST. — AUTO INSURance in good insurance, well written at Nanaimo, Foster, Ltd. Please call Mr. Ron Warley, B 8101, Eves. G 3830.

1948 OLDSMOBILE 2-DOOR SEDAN. Will accept trade and arrange financing. Apply No. 6, 1762 Quadra, after 6 p.m.

1947 PLYMOUTH DE LUXE SEDAN, custom radio, heater and seat covers, mileage 4,500, excellent condition, $2,375. Phone B 5381.

1946 FORD SUPER DE LUXE COACH, G.B. radio, heater and other accessories. $1,975 plus 3% tax. Cash only. E 4836 or B 8180.

1934 STUDEBAKER COMMANDER IN good condition. Radio and heater. Consider trade for older model pickup and cash. Apply 1303 Hillside.

1928 CHRYSLER COACH, SMALL house trailer. What offers? Must go. Corner Leigh Road and Island Highway, Langford.

1936 OLDS SEDAN, GOOD MECHANical condition, $700. 1939 Int. ½-ton, top shape, $375. Lorne Lewis, Marconi, corner North Quadra St., Albion 15Y.

1931 AUBURN PHAETON, ENGINE and body in very good shape. New paint and nearly new tires. $650 or near offer. 7874 Martlet. Evenings.

1939 8-CYLINDER, 5-PASSENGER Buick Coupe, complete overhaul and paint. Just like new. $1,000. Phone B 8329.

1940 AUSTIN 14 SEDAN, MOTOR just rebored. Excellent condition throughout. Special this week $800. Cadboro Bay Service Station. E8018.

1947 HILLMAN SEDAN IN EXCELlent condition for $1,400 or nearest offer, or trade for larger car. E 2816.

1947 PLYMOUTH SPECIAL DE LUXE sedan, brand new condition, heater, low mileage. Private sale $2,700. Phone G 8830.

1948 SUPER DE LUXE FORD—RADIO, heater, seat covers, etc. May be seen at 878 Niagara, between 6 and 8 p.m. Car only gone 1,500 miles. Snap price.

1941 MASTER CHEVROLET SEDAN—Good condition, heater. Consider trade for older model pickup or car and cash. Colquitz 373Y.

1941 PONTIAC SEDAN — RADIO AND heater. Must sell. Best offer within one week takes it away. Phone E 1833.

1937 FORD COUPE IN GOOD CONDItion. Colquitz 80, Royal Oak Garage.

1932 PONTIAC COACH—NEWLY UPholstered and painted. Good engine. 634 Admirals Road, Esquimalt.

1931 CHEVROLET CABRIOLET, ENgine in good condition. $100. E 4703 afternoon.

1947 MERCURY DE LUXE SEDAN, like new. $1,900 or nearest offer. 478 Kerr. E 5200.

1940 BUICK SEDAN, AMERICAN model. Good condition. Reasonable price. 654 Prescott Avenue.

1948 HUDSON SEDAN — NEW CAR condition. Heater. 1,000 miles. Phone H 3256.

1947 CHRYSLER WINDSOR SEDAN, mechanically perfect, radio, heater, etc. $1,700 terms. E 4762.

1928 ESSEX SEDAN, IN GOOD CONdition. Cheap, reliable transportation. Phone E 0075.

1940 DODGE COACH, TOP CONDItion. Original owner. 1900 Clovelly Terrace.

1929 ESSEX SEDAN—LICENSED AND insured, fair condition. Bog Neal, Oldfield Road, Royal Oak.

1949 MONARCH SEDAN, $3,400. A. Ritter, c/o H. Pearson, R.R. 2, Duncan, B.C. Phone 200R3.

$2.00 FOR YOUR OLD CAR BATTERY. Francis Batteries & Tires, Ltd., 1418 Quadra St. B 7032.

1942 OLDSMOBILE 4-DOOR, FULLY equipped, good shape. $1,585. 752 Vancouver.

$100 FOR 1930 CHEV. SEDAN IN need of some repairs. 724 Johnson Street.

1938 HILLMAN — GOOD CONDITION. Apply 3000 Austin Ave. after 6 p.m.

1946 CHEVROLET FOUR-DOOR SEDAN — In perfect condition. Best offer. Phone O 8832. 770 Fort Street.

1940 PLYMOUTH SEDAN, NICE CONdition. $1,250. Just off Dallas Road, James Bay. 31 Oswego Street. O 8800.

1928 ESSEX SEDAN, GOOD TIRES, licence and insurance. $100. Lancaster off Ralph.

1942 CHRYSLER ROYAL—WILL TAKE late model pickup in trade. John Meston & Co. Ltd. 833 Johnson Street.

1931 CHEVROLET CONVERTIBLE, motor in perfect condition. $300. 620 Constance.

1933 OLDSMOBILE SEDAN, GOOD condition. $650. Call after 6 p.m. Box 2381, Cordova Bay Road, Cordova Bay.

1947 AUSTIN 4' CAR, LIKE NEW, used very little. Apply 390 Burnside Road.

1942 OLDSMOBILE HYDRA-MATIC sedan, excellent condition. $1,770 or offer. Phone G 4101, Local 60.

1936 FORD COUPE — FOUR NEW tires. Reconditioned motor. $700. Phone Colquitz 858 before noon.

1938 HUDSON "112" FOUR-DOOR SEDAN. Ran only 33,000 miles. Excellent condition. Phone G 8446.

1927 BUICK "SIX" — BODY, TIRES and motor in good condition. $50. Phone B 0000.

$375 — 1933 FORD V-8. MAY BE SEEN at Crebb Auto Sales Owner, G 9218.

1930 ESSEX ROADSTER—ENGINE RECently overhauled. Good rubber and new paint. E 4343.

1938 DODGE D-10 SEDAN—NEW MOtor. Corner Hawthorne Road and Majestic Drive.

1935 PLYMOUTH SEDAN, $460. APPLY 1867 Burlen Avenue, rear entrance, between 10 and 2, or evenings.

1946 MONARCH—GOOD CONDITION. Nearest offer $2,000. Phone O 1033.

1928 BUICK COUPE, $175. APPLY 1330 Stanley Avenue, after 6 a.m. Sunday. Phone E 2860.

1937 CHEVROLET COACH—IN VERY good condition. $660 or closest offer. 1700 Adanac Street. Phone E 1000.

1934 CHEVROLET COUPE—IN GOOD condition. $400. Phone B 8418, after 6 p.m.

1941 PLYMOUTH DE LUXE SEDAN—Good condition, good rubber. Phone B 8773. 3132 Richmond Road.

1928 HUDSON SEDAN—REAL GOOD condition. $150 after considered. 940 Kings Road.

1942 PLYMOUTH COUPE DE LUXE, new tires, heater. $1,100. E 5773. 7145 Richmond.

1936 HUDSON COUPE — OWNER leaving town. Must sell. Phone E 1100.

1941 CHEV. SEDAN IN GOOD CONDItion. Radio, heater and good tires. 1484 Broadmead Ave.

1939 PLYMOUTH CONVERTIBLE — Radio. Motor recently overhauled. Dalehiene Service Station. 780 Caledonia.

1930 DE SOTO SEDAN — BEST OFFER accepted. 180 Dallas Road.

1949 MONARCH TWO-DOOR ABsolutely brand new. E 1683.

1931 CHEVROLET SPORTS SEDAN IN good shape. Best offer. E 2646.

1949 MERCURY CLUB COUPE — Brand new. Phone E 4733.

1930 MODEL "A" — 2656 SCOTT ST.

1948 FORD BUSINESS COUPE—1,500 miles. Phone B 4783.

1946 CHEVROLET EXCELLENT CONdition. $1,600 will handle. O 7570.

1948 HUDSON. 2604 JACKSON Street.

66 AUTOMOBILES

1934 CHEV, GOOD CONDITION reasonable. B 1342

1940 DODGE 2-DOOR SEDAN RADIO, heater, etc. G 6040

1947 M.G. ROADSTER, 6,000 MILES. B 3306

1937 CHEVROLET SEDAN—IN GOOD condition, $625. 3174 Alder St.

1947 STANDARD TOURER, $1,000 — Phone B 1270, 12.30 to 6 p.m.

1937 HILLMAN MINX DE LUXE SEDAN. 4046 Carey Rd. Colquitz 67H

1934 FORD V-8 COUPE. PHONE B 1601

1934 BUICK $535. PHONE B 1640

1930 PONTIAC SEDAN, GOOD RUBBER, $200 or best offer. 844 Port [illegible]

1927 [illegible] G 8308

1947 PLYMOUTH DE LUXE SEDAN. Like new, 7,000 miles. 4 7582

68 AUTOMOBILES AND TRUCKS WANTED

"A" MODEL FORD WANTED, PREFER 1930-31 coupe or coach. Can pay cash. B 7322

ANY GOOD USED CAR WANTED, ALL cash, 1933-47 or later preferred. 4 9691

CARS AND TRUCKS in Any Condition, wanted for wrecking. Best cash price paid without delay. Parts of all kinds for sale. W. Frank Cameron, 663 View. B 6432

FORD MODEL T REAR WHEELS 21" x 4.5", wanted, in good condition. Belmont 136G

CASH!

HIGHEST MARKET PRICE FOR GOOD clean used cars

ROYAL AUTO SALES

920 Douglas Street Phone G 2814

WANTED — LATE MODEL CAR, '36-'46, for business. Will pay top price. E 6092

WANTED FOR DELIVERY, ABOUT THE middle of September, Studebaker Champion sedan. Must be in good condition and reasonable. Box 2699 Colonist.

WANTED — ONE THREE-TON TRUCK, 178 or eight-wheel base, must be late model and good. Pacific Auto, 721 Cormorant Street. Phone B 7531

WANTED—AN AUSTIN, HILLMAN, MORris or Flying Standard convertible (or roadster) in good running order. Private party. Please phone 4 4666, Sunday only.

1939 INDIAN CHIEF — EXCELLENT condition. Reasonable offer. 2311 Burnside Road

1947-48 AUTO WANTED. Good price for clean auto, cash. G 7914

67 BOATS AND LAUNCHES

ATTENTION BOAT AND YACHT OWNers—The old paint on your ships hulls removed by new process. No burning or scraping necessary. No injury to wood, steel or glass. For information or demonstration phone B 1676

AIR FORCE RUBBER DINGHY — WITH equipment. Phone B 3331

BOAT REPAIRING, INSTALLATIONS, machine work, welding. Reasonable rates. Boats for sale or rent. 26 ft. troller fully rigged, $2,600. Sunnyside Boat Works. G 7007

BELL REVERSIBLE PROPELLERS INstant reverse, dependable, less upkeep, factory prices, 6-16 H.P. B. Duinie, 6372 Prince Albert Street, Vancouver, B.C.

BRAND NEW "SCRAM" SPEEDBOAT. Exceptionally well built. Must sell. What offers? Phone E 1426

FOR SALE — 15' 0" x 5' 6" SAILING dinghy with 4-h.p. outboard motor, built 1942, English Ratsey mainsail, jib and spinnaker, complete with full equipment, all in perfect condition. Must be sold. Seen at Oak Bay Boathouse. Thompson. Phone B 3860

FOR SALE—26-FT. V-BOTTOM SEDAN cruiser, 6-h.p. Wisconsin engine, automatic starter-generator and battery, cabin and running lights, sleeps two. At Island View Beach. Phone Keating 46K

FOR SALE — 30-FOOT CABIN LAUNCH with five horsepower Easthope engine in perfect condition. Ideal for fishing. Phone G 6161, Suite One.

FOR SALE—17-FT. RUNABOUT—GOOD running order. Can be seen at Oak Bay Boathouse or phone G 2166

FOR SALE — LAUSON OUTBOARD motor, 2½ H.P. Run less than 10 hours. Phone G3300

FOR SALE—5 H.P. OUTBOARD MOTOR, in good shape, $65. B 1787

GOOD 16-FT. CLINKER-BUILT ROWboat, new spoon oars, $75. B 4150

HIGH-CLASS PLEASURE BOAT, PART cabin. Buchanan marine, fully equipped, eased trolling to 20 m.p.h. $2,600. Swedish pram, 8 feet, factory built, $70. B. Goddard, Sidney. Phone 46, or Shoal Harbor Marine Service.

HANDYMAN'S DREAM—VERY FAST 16' runabout. Needs caulking and new plank. Out of water two years. Good converted Star engine. Any offer takes. G 1014

IDEAL BRENTWOOD CABIN BOAT, 18 feet long, 5' 6" beam. Must sell. Come and see at 3937 Winton St., Lake Hill.

LIGHT 13-FT. SEMI-V-BOTTOM ROWboat. Oars and locks. Suitable for outboard. $90. B 2950

MUST SELL 28' B 6' 6" CRUISER. Built by Falconer's to Admiralty specifications. New Kermath Sea Jeep engine. Mahogany deck, toilet. Cabin to be completed. Best reasonable offer or trade for car or building lot. Phone B 4673

MOTORBOATS FOR HIRE BY THE hour, day or week. Charter trips among gulf islands. Picnic parties taken out, etc. Randle's Landing, Swartz Bay Road, Sidney, V.I. Phone 170W

MUST SELL NEW FAST 16-FT. V-bottom sailboat. What offers? G 2840

NEW 16-FT. V-BOTTOM SAILBOAT. Will sell at cost of materials only. G 8840

ROWBOAT—ONE YEAR OLD, 12-FOOT, semi-clinker. Colquitz 46X

SKIFF 16-FT. CLINKER - BUILT boat, in good shape, 5' 6" beam, good spoon oars, $45. E 6790

WANTED—A SMALL DINGHY ABOUT 6 ft., also 60 ft. galvanized mooring chain, 4-16 or 3-8. Call Beacon 3042

AVAILABLE NOW

GENERAL MOTORS INDUSTRIAL and MARINE ENGINES

SIX-CYLINDER 93-H.P. OVERHEAD VALVES

WILSON MOTORS LTD.

900 Yates Street Phone B 1107

18-FOOT BOAT — FIRST-CLASS SHAPE. Value $650. Will sell or trade for lots or car. Apply Mooney's Body Shop, 915 Cormorant St.

22½-FT. RUNABOUT, OVERHAULED and repainted, good condition. 1715 Pembroke St. Seen at Oak Bay Boathouse Sunday between 1 and 6 p.m.

10-FOOT DINGHY, GOOD SHAPE, ALSO 1½-horse Johnson Seahorse, complete, $95. Phone E 7240 or G 7761

14-FOOT SAILBOAT IN VERY FINE condition. Reduced to $175 for quick sale. See Smith's Boat, 615 Douglas. B 6761

12-FT. BOAT AND TRAILER, BRAND new. 2720 Saanich Road. Evenings, 6 to 7 p.m.

28-FOOT CABIN CRUISER WITH RADIO and toilet, 3 bunks. Just like new. $1,200. Phone B 1836

12-FT. SAILBOAT (MOTH) INCLUDING sails. Little beauty, excellent buy. G 6637

14½-FT. SAILING DINGHY, IN GOOD condition. What offers? G 4046

2½ H.P. JOHNSON OUTBOARD, $65. 324 Reed St., evenings.

ORR & JAMES LTD.

Formerly Victoria Marine Agencies

In Stock

1½, 2½, 3½ U.S. Falcon Marine.

2.2 Evinrude Motors.

22 H.P., 3 cylinder, G.M. Diesel Marine.

Greymarine 4-162, 2:1 reduction gear.

Greymarine light four 16 H.P.

Harvey Wells Radio Telephone, 10 and 25 watt.

We wish to announce that we are moving to new premises at the end of June. Our new address will be 1619 WHARF STREET

926 YATES STREET PHONE G 6181

67 BOATS AND LAUNCHES

16-FT. CLINKER WITH GLASSED-IN cabinet, 7½ h.p. inboard. G 9676

16-FT. RUNABOUT, BRAND NEW DECK and paint, etc. Phone G 7136

GOOD NEWS!

IMPORTANT PRICE REDUCTIONS ON 1946 JOHNSON SEAHORSE OUTBOARD MOTORS

Model	Price
H.D. 7.5 H.P.	$146.00
T.D. 5 H.P.	$150.00
O.K. 8.1 H.P.	$260.00
K.D. 6.6 H.P.	$200.00
H.D. 10 H.P.	$300.00
P.O. 22 H.P.	$625.00

[illegible]

Marine Engine Installation Specialists

Boat Brokers. Listings Invited

Moulded Plywood Dinghies

Outboard Motor Rentals

ANGUS MARINE

SALES AND SERVICE

BOAT BROKERS

1130 WHARF STREET PHONE D 7431

CAUSEWAY SERVICE & GARAGE

Speedboat and trailer, 17' 6" x 6' Mercury 67-h.p. motor, cedar hull, double bottom, oak frame $2,200.00

616 WHARF ST. G 3611

TRAVEL-TROLL

The New Reversible Propeller That Gives Engines from 1½ to 25-H.P. Full Reverse and a Full Range of Speeds

Distributed by

EDWARD LIPSETT LTD.

900 BASTION STREET

VOGLER BROS. SEACRAFT

10 to 18 Ft. Inboard Power Boats.

Boats of All Types Built to Order

3041 DOUGLAS ST. B 6412

72 MONEY TO LOAN

FUNDS ON HAND AND IMMEDIATELY AVAILABLE FOR MORTGAGE LOANS

LARGE AND SMALL AMOUNTS — LOW interest — quick decisions — reasonable charges. N.H.A. applications received.

Agreements and Mortgages Purchased

P. R. BROWN & SONS, LTD.

1112 Broad Street Phone G 7171

72 MONEY TO LOAN

MORTGAGE MONEY AVAILABLE—CURrent rates. Immediate decisions. Cebelde & Mad Ltd., 1212 Broad Street. B 7174

MORTGAGE LOANS $500 UPWARDS. Quick service on city and country property, residential, commercial and agricultural. H. A. Roberts Ltd. B 7197

MORTGAGE AND N.H.A. LOANS—CONsult Pemberton Holmes, Ltd., 1002 Government. G 8124

SALES AGREEMENTS ON AUTOMOBILE and other commodities bought. Pacific Sales, 1230 Broad. D 3341

MONEY TO LOAN ON FIRST MORTGAGE

QUICK ACTION—MONEY SAME DAY AS APPLICATION

CURRENT RATE OF INTEREST

BROWN BROS. LTD.

706 Fort Street Phone B 1168-4

MONEY TO LOAN ON FIRST MORTGAGES AT ATTRACTIVE RATES IN ANY AMOUNTS

J. H. WHITTOME & CO., LTD.

904 Government Street Phone E 6255

DON'T BORROW MONEY

To pay for your car repairs, overhauls, etc. Use Gladwell Motors Budget Plan. No down payment, up to 18 months to pay.

ADVICE AND INFORMATION ON MORTGAGE LOANS given without obligation. BUILDING LOANS—A 5% "Progressive Building Loan" arranged by Hawkes Foster, Ltd., only incurs interest on money as it is advanced for your use, and not on the total principal sum. Monthly payments conveniently made to include principal, interest and taxes and to start 30 days after your home is completed. (Special pre-payment privileges to contractors building for re-sale.) PRIVATE FUNDS AVAILABLE for mortgages on both new and older homes, 5½% and 6% interest. N.H.A. LOANS HANDLED.

Prompt Inspection and Approval

HAWKES FOSTER, LTD.

1615 Douglas St. Phone B 2161

A FIRST MORTGAGE LOAN

Private funds. We have sums from $2,000 to $8,000 available for good residential properties or builders loans. Repayment to suit your income.

GILLESPIE, HART & CO., LTD.

Established Since 1911

611 FORT STREET PHONE G 1181

MONEY TO LOAN

HOME LOANS QUICKLY ARRANGED AT LOWEST INTEREST RATES IN LARGE OR SMALL AMOUNTS

HEISTERMAN & CO.

1131 BLANSHARD ST. PHONE B 4161

75 BUSINESS OPPORTUNITIES

AN OPPORTUNITY FOR A MAN OR partners to own and operate a good business showing good returns. Fully equipped. No, it's not a white collar job. It's good honest work and will require diligence and effort. If you want to sit back and expect money to roll in, then don't answer this ad. If you are working hard for "the other fellow" and wish to better yourself, and are willing to work as hard, then drop in and see Mr. Russell. Illness reason for selling.
FULL PRICE IS ONLY $4200

TRANSFER BUSINESS FOR SALE AT ONCE. Highway plates may be obtained. Owner leaving the country, cash or terms available.
Price $2800

Ask for Mr. Russell, Colquitz 164J.

VALLANCE & SAWYER LTD.

G 3631 710 Broughton St. G 6312

ATTRACTIVE GROCETERIA, DOING thriving cash business, for sale by owner. Equipment includes new self-service fixtures, deep freeze, meat case, dairy cooler, mirrored fruit and vegetable display. City location in built-up district. Two-story building includes furnished revenue-producing suites, plus accommodation for owner. Business property and furnishings offered for quick sale at $14,500 plus stock at invoice (approximately $1,000). Box 3248, Colonist.

ASSOCIATE YOURSELF WITH 15 MAJOR Canadian industries through one investment in Trans-Canada Shares. Regular dividends, Sept. 1 and March 1. For information, Burleigh & Partners Ltd., 516-8 Central Bldg. Phone G 6313

A GENERAL STORE AND MEAT MARket for sale, $6,000 turnover last month. $4,000 plus stock. Lease to suit buyer. Box 3340, Colonist.

A THRIVING UNIQUE LITTLE BUSIness — Drygoods, women's and children's wear. Good location, long lease. Full price, $1,000. Box 6061, Colonist.

BUSINESS AND HOME FOR SALE IN Victoria. E8282.

EXCELLENT OPPORTUNITY FOR CApable serviceman as mechanic to start an new garage business at Cowichan Bay. Good potential both in auto and marine repairs and service. No goodwill involved and rent is low. Party selected must be responsible and have sufficient capital to supply own stock, tools and certain items of needed garage equipment. McColl-Frontenac Oil Co., Ltd., Victoria.

75 BUSINESS OPPORTUNITIES

HOTEL BUSINESS

CORNER BROAD AND YATES—THIRTY rooms, plus three rooms for owner. Fully furnished and four-year lease from September first at $150 per month. Transient rooms, housekeeping suites and rooms. Box 6606 Colonist.

CENTRAL CITY PROPERTY SHOWING over 10 per cent on $4,000 with terms. B wanted. Suitable for office or store front. G 2710

FOR RENT—FULLY EQUIPPED RESTaurant, short orders only, on Island Highway, about 6 miles from city. Nominal rent. Will give option to buy if so desired. Phone G 4431

FOR QUICK SALE — 22-ROOM HOTEL business. Brick building, good lease. Price $9,700, consider terms. Loron Hotel, 676½ Johnson Street.

GOOD BUSINESS FOR SALE — LARGE turnover and natural location [illegible] with six-room living quarters. Manufacture all own ice cream. For full information, phone G 3651

GARAGE BUSINESS FOR SALE. CENtral location. Good opportunity for the right party. Price $2,000. Apply Box 7343, Colonist.

GOLD PLACER MINE—ACTIVE PARTner with $1,000, handle your own money. Box 3279, Colonist.

GOOD CAFE FOR SALE. REASONABLE real lease. Stock and fixtures. Good reason for selling. $6,500. Box 6317, Colonist.

MAINLAND, $35,000—TRANSFER AND general fuel business. Established over 30 years. Showing over 10% net. Equipment includes 10 trucks, 4 school buses, weigh scales, gas pumps, garages for vehicles. Office building. Write Box 6381 Colonist, for full particulars.

NEW FACTORY, 60 X 120. FIRST-class materials, construction. Phone G 7023

OPPORTUNITY TO PARTICIPATE IN A new Victoria company which will revolutionize one of the world's largest industries. Investment secured by tangible property. For appointment, write, giving telephone number, to Box 6661 Colonist.

PATENTS WITH NATIONAL SALE POSsibility. Inventor requires assistance to negotiate markets. Profit-sharing basis. Box 6640 Colonist.

HIGHWAY DINING ROOM AND GROCERY STORE

HIGH NET RETURNS

SITUATED ON ISLAND HIGHWAY AND adjacent to a large licensed premises, also several auto courts. This is an opportunity for an experienced couple to invest in a fully-equipped and well-established enterprise that is doing a good business. Price $7000

BOX 6163, COLONIST

SMALL CAFE BUSINESS ON HIGHWAY near pulp mill. Modern dining-room, new deep freezer, cooler and with nice living quarters. Phone call 4 p.m. to midnight. Phone 881, Port Alberni.

START IN THE WOOL BUSINESS—16 prize-winning Angoras, pappers and hutches. Phone 36R Keating.

FARMER'S SUPPLY—$22,000

THIS EXCELLENT BUSINESS HAS BEEN established for 30 years and will stand the closest scrutiny. It includes a store with stock and fixtures, 6-room house, truck and miscellaneous farm equipment and approximately 4 acres of land.

AUTO COURT—$16,700

You can't go wrong on this court, situated on a main highway and close to good fishing and hunting. It includes a fully-equipped store and six cabins on approximately 3 acres.

DAIRY FARM—$36,700

One of the most up-to-date dairy and poultry farms on the Island doing a gross of $16,000. Approximately 60 acres of choice land partly in orchard, herd of cows, hundreds of chickens, hatchery equipment, tractor and modern 6-room home and barns. A wonderful buy.

The Office That Offers Opportunities

SEABOARD REALTY

Suite 303, 1010 Douglas B 1694

Ask for Jerry Bell

TROLLEY DINER, LOCATED ON THE Island Highway at Englishman's River. Completely equipped, doing an excellent business in fish and chips and hamburgers. Owner has other interests and would like to dispose of this quickly. Priced right for quick sale. Would be an ideal business for a young couple. Box 690, Parksville, Vancouver Island. No agents, please.

TWO SELF-CONTAINED THREE-ROOM suites with Pembroke baths, and four furnished guest rooms with bath, one fully furnished four-room suite with Pembroke bath (owner's), two-car garage, nets around $134 per month, plus owner's suite. All in new condition. For appointment, Please ring B 4789.

WE HAVE FOR SALE — BEER PARlors, hardware store, hat shoppe, butcher shop and many other types of businesses. Details upon request. Kiss Realty. B 2131

WILL SACRIFICE PROFITABLE GREENhouse business (1-5 acre under glass), for only $3,500. Box 6116, Colonist.

YES—I HAVE A SIMPLE INVENTION which could make money and save the public money if I had some money. If any fortunate with a sporting spirit and a spare thousand at hand would want to make more money, let's get together and I can make money too. I'll also do the work but I don't intend that. Box 6147, Colonist.

$5000 OR LESS—No. 179—Fully modern shoe store in good district. Clear stock, good turnover. Lease and rent at $40 per month. This has never been advertised before.

$7500—No. 137—HARDWARE STORE located in a very good district. Good stock. Long lease. Showing very good returns. This place is well worth investigating.

$7950—No. 66—Block of stores and suites in suburban district showing approximately 24% net return. Comprises beauty salon with two-room suite, novelty and cake shop, 2-room suite down and 3 and 4-room suite up. Revenue is $300 per month. See this for best investment of the year.

F. W. MOORE & CO.

B 7841 879 Johnson Street B 6043

Evenings Call

L. Rainbeck, B 5116 — W. Langes, B 6688

B. Armstrong, G 7070 — B. Wood, E 0722

$6900 — CORNER GROCERY STORE. Modern living quarters. Lease. Turnover approx. $6,000 per month. Price includes Stock and Equipment.

B. N. BAGSHAWE

Phone B 4632 Night, G 7090

$9000—EIGHT (8) ROOMED HOUSE. 6 bedrooms, 3 bedroom suites. Automatic gas heater and range. Ideal for guest house or tourists.

B. N. BAGSHAWE

Phone B 4632 Night G 7090

$3500 — DRYGOODS LONG-ESTABlished business. Low rent on lease. Large space suitable for shoe sales. 4000 average monthly turnover. $3,500 stock at invoice. Must sell due to illness. Would consider property exchange. Owner. B 0081

$850—TRAVELING BUTCHER BUSIness—Light truck and all equipment, owner says he nets $300 per month. Quadra Realty Ltd., 1616 Quadra Street. Phone B 4113.

EXCLUSIVE LISTING

CORNER BUSINESS BLOCK IN OAK BAY WITH MEAT MARKET 100% RETURN

This is an ideal investment which contains three stores and an extra-large lot facing Oak Bay Avenue. Present owner is retiring from the butcher business and will give immediate possession, including all store fixtures. Here is a real opportunity for assured returns.
FULL PRICE $13,750

Evenings, Phone Mr. Scott, G 7690

BOORMAN INVESTMENT CO. LTD.

636 VIEW STREET PHONE B 2123

3 ACRES ISLAND HIGHWAY

Ideal for auto court site. Frontage on Highway and sea, within 6-mile circle. Three-room house, city light and water, beautiful views of harbor and straits.

$10,000

NEWSTEAD REALTY

734 FORT ST. B 7184

75 BUSINESS OPPORTUNITIES

"AUGUST SPECIALS"

1—Suburban BUTCHER SHOP. Price plus stock at invoice $800

GROCERY STORES

2—WELL-ESTABLISHED GROCERY and CONFECTIONERY STORE with ice cream bar situated at very busy corner and showing large sales turnover. Two-room living quarters. Price for stock, equipment and fixtures $6000

3—EXCELLENT SUBURBAN GROCERY STORE with attractive new 5-room modern bungalow located close to school. Room for expansion by installing coffee bar. An ideal home with a good business [illegible] equipment $14,500

UP-ISLAND

4—GENERAL STORE with Post Office, situated on seafront. Price $15,000

5—12-CABIN AUTO COURT including two modern duplexes, with 200-ft. seafrontage and attractive home for owner. Also pier, float and six power boats. Six acres of property. Price on terms $45,000

See Mr. Beasley. Evenings B 3238

GILLESPIE, HART & CO., LTD.

611 FORT STREET PHONE G 1181

Members of the Real Estate Board of Victoria, B.C.

$140,000

REAL ESTATE INVESTMENT

12% Net Income

NEW APARTMENT BUILDING

36 SUITES

MODERN CONVENIENT LOCATION

FULLY RENTED

For Further Particulars and Terms Apply to

MR. J. SMITH

at

GEORGE RANDALL

1300 DOUGLAS STREET

Phone G 8166

FAIRFIELD APARTMENT—9 suites plus caretaker's quarters. A splendid building in spotless order, 8 bathrooms. Spacious grounds in lawns and garden. Easy walking distance. Will show approximately 10% on present rentals with owner's suite. We will consider reasonable terms $18,500

CENTRAL PARK—Good rooming house, 14 rooms, basement, furnace and garage. Income $160 per month. Three-room suite for new owner. Firm price $6300

OAK BAY — Opportunity for professional or amateur gardener. Secluded location. 1 acre of fine soil. Fruit and flowers in abundance. Older-type 7-room house, some outbuildings. A good living assured here. Price for immediate sale $6500

FAIRFIELD—St. Charles St. A splendid bungalow under construction. Plumbing roughed in, wired, 75% complete. Will sell as is. Plans and details at office.

Phone Mr. O'Toole at

P. R. BROWN & SONS LIMITED

G 7171

STORES

GROCERY, GREEN GROCERY, CONFECTIONERY AND SNACK BAR—One of the best locations in the city. Doing a wonderful business. Excellent equipment. This will bear the strictest investigation. Full price $18,000

BUSY STORE, plus self-contained apartments. Good revenue here. Two valuable lots. Price $32,000

A REAL BUY—Grocery and Confectionery. $2,500 stock. Full price only $5250

TWO GOOD BUTCHER SHOPS. Many other stores to choose from.

Ask for K. C. McConnell

Financial Survey Limited

1324 GOVERNMENT STREET

PHONE B 1012 or E 4344 Residence G 9032

SIDNEY

Beauty shop, going concern. Grosses $400 per month. All equipment included. Owner leaving town. Price $2000

(Ask for Mr. Harrington)

12 MILES FROM CITY GENERAL MERCANTILE STORE

Groceries, meats, hardware, gas station, etc. A corner location on a heavily traveled highway. $60,000 turnover last year. Shows excellent returns. Modern six-room residence adjoins main store. Two acres of land included. Full investigation cordially invited. Books available. Further information upon enquiry. Price (stock at invoice) $24,000

(Ask for Mr. Harrington)

MARA, BATE & CO., LTD.

616 VIEW STREET PHONE B 7104

EVERGREEN REAL ESTATE LTD.

728 VIEW STREET PHONE G 4012

GROCERY STORE

In Oak Bay, in an ideal location. This store shows an exceptionally good turnover with minimum expenses. Frigidaire, new deep-freeze, refrigerator, scales and all other equipment included. A partly furnished three room suite also available, with a lease obtainable on both suite and store. Further information at our office.
FULL PRICE $5250

One of the finest cafes in the city, all newly decorated, showing a profitable business. Large steam table, walk-in Frigidaire, gas range, grill, ice cream Frigidaire and fountain, milk shake machines. Large stock included. Existing lease can be assumed. Call for an appointment. FULL PRICE OR NEAR OFFER $7500

Evenings Phone B 6200

Mr. Brown — Mr. Winter

TRANSFER

$2800—Excellent opportunity for enterprising party to get into business with this two-truck transfer showing a nice volume of trade. For further particulars please call Mr. Patrick. B 8101 evenings. B 9047

HAWKES FOSTER, LTD.

1615 DOUGLAS STREET

75 BUSINESS OPPORTUNITIES

Business block in View Street, 6 stories bringing in good rent. Valuable corner location. Price $12,600

Cartage business established about 16 years, showing profits of $270 per month. Owner acts as dispatcher, buyer can do same. Selling on account of health. Special price $7500

CHILDREN'S DRESS SHOP

We have a dandy little business for sale for only $1950 which includes stock and fixtures. Rent only $40 on lease. Showing good profits.

HOME AND BUSINESS

Almost new stucco building, with full basement, which consists of lovely living [illegible] equipment doing a good business [illegible] in the city on the main highway. Price $10,500

HOWARD B. CRAIG REAL ESTATE

COR. QUADRA AND VIEW G 2222

HILLSIDE REALTY AGENCY

2730 QUADRA G 8441

GROCERY, CONFECTIONERY AND LUNCH COUNTER

A most successful enterprise enjoying a monthly turnover of $4,500. Located in a thriving Victoria community, adjacent to a busy shopping centre and intersection. Living quarters of three rooms available for purchaser. This is without doubt a splendid business opportunity which guarantees good returns. Full particulars may be obtained at this office. PRICE, including building, stock and equipment $14,700

EXCELLENT PARKING FACILITIES. CALL IN AND SEE US REGARDING YOUR HOUSING PROBLEMS

Evenings and Sunday—Kindly Telephone Mr. Bellingham. B 5000

H. A. ROBERTS LIMITED

BEACH RESORT 500 FEET SEAFRONT GOOD REVENUE

Dining and Dance Hall with Snack Bar plus good living quarters and 6 cabins rented, situated on seven acres of good land with abundant water supply, splendid opportunity for expansion. Located within 16-mile circle.
Full price only $12,650

Please Ask for Mr. Kirk. Evenings, Colquitz 114 X

H. A. ROBERTS LIMITED

1710 DOUGLAS ST. (Opp. "The Bay")

PHONE B 7197

"WE COVER BRITISH COLUMBIA"

REVENUE PRODUCERS

ALL SELF-CONTAINED

6 Suites—Gross $2,100, Oil-O-Matic heating	$14,200
5 Suites—6 furnished	$18,000
6 Suites—New condition	$23,500
6 Suites—Nets 10%, Oil-O-Matic hot water heating	$30,000
13 Suites—Nearly new, nets $7,000. A real buy	$63,000
23 Suites—Netting over $6,000 on low rents	$73,000
6-Unit auto court, nearly new, fully modern, plenty of room for expansion	$33,500

Ask for K. C. McConnell

Financial Survey Limited

1309 GOVERNMENT ST.

Phone B 1012 or E 4344

Residence Phone G 9032

L. M. ROSEVEAR & CO. LTD.

110 UNION BLDG., 616 VIEW ST. G 6041

TOURIST HOME

First-class guest house in the heart of the city. Twelve large rooms with basement and furnace. All nicely furnished except owner's suite of three rooms. Average income of $200 per month, and your own home. PRICE $12,000

OFFERS INVITED

L. M. ROSEVEAR & CO. LTD.

110 UNION BLDG., 616 VIEW ST. G 6041

FOR SALE

A GOOD GENERAL STORE

"PRACTICALLY NO OPPOSITION"

The price includes land, buildings (store and living quarters), delivery truck, all stock and fixtures, etc. Large grocery and meat departments, ice cream, confectionery and other good lines of goods, etc. Located in a good Vancouver Island district. Price $19,500

Terms (Approx.) Half Cash, Balance Arranged

"Inspection by Appointment"

OFFERS INVITED

L. M. ROSEVEAR & CO., LTD.

144 UNION BLDG., 616 VIEW ST. G 6041

BUSINESS OPPORTUNITIES—We have a splendid range of listings with financial statements for your inspection.

FARM LANDS, SMALL HOLDINGS AND LOTS

APARTMENT BLOCKS — Ranging from $20,000 to $70,000

CAPITAL CITY REALTY

636 CORMORANT ST. G 1523

Evenings—A. C. (Bert) Page. G 4904

$900 MONTHLY GROSS

Is being realized from this FINE CITY GROCERY BUSINESS in the heart of a growing residential district. Large building with ample warehouse space and LIVING QUARTERS plus 6-room storey home. Owner selling due to advancing years. No phone information, please. Call Ken Lee for appointment.

Pemberton, Holmes, Ltd.

1002 GOVERNMENT STREET G 8124

GROCERY and TEAROOM

Steady business, increasing each month. Close to town, this clean, bright store has pleasant living quarters, low rent and lease. Stock, fixtures, oil range, etc. Immediate possession.
Further Details—E 1876

SEE IT AND MAKE AN OFFER

76 EXCHANGE—REAL ESTATE

COSY FOUR-ROOMED BUNGALOW, Cadboro Bay. No basement. Nice view, for similar in Oak Bay, near sea. No agents. B 6760.

EXCHANGE

IS YOUR HOUSE TOO SMALL FOR YOUR family? Can you give a good 4 or 5-room house, no basement preferred, near transportation and down payment on a good substantial 6-room house, new condition, basement, furnace, 3-pce. bathroom. Jubilee district. Balance as rent. No agents. Box 6768, Colonist.

NICE 4-ROOM BUNGALOW, EXCHANGE for same with basement. Pay difference. 4137 Union Road, Lake Hill.

76 EXCHANGE—REAL ESTATE

Will consider 3 or 4-room modern bungalow within 8-mile circle in exchange on modern 5-room bungalow with unfinished attic. This home has lovely grounds and Oil-O-Matic heating, 4-mile circle. Owner needs smaller home on account of sickness.

MEHAREY & CO., LTD.

632 VIEW ST. B 1187

77 LISTINGS CANCELED

ATTENTION AGENTS — 2022 CUMBERland Road has been sold. 2980 Glanford Avenue has been sold. 1016 Inverness has been sold.

REALTORS PLEASE NOTE—721 PRINcess Avenue has been sold.

THE FOLLOWING [illegible] been sold by the Empire Realty Co. Ltd.:

4033 Caledonia

7027 Fifth Street

71 Bameson Road

We are urgently in need of listings for awaiting customers.

EMPIRE REALTY CO., LTD.

220 Pemberton Bldg. Phone B 7441

Evenings, Call C. M. Simmons. E 6614

213 CREASE SOLD — LET US HAVE your listing. It's easy to sell with Caledu & May Ltd., 1213 Broad Street. E 3810

1900 NEIL STREET SOLD BY CENtral Realty. We need more listings. Phone B 7197 for prompt service.

77A LISTINGS WANTED

A LONG LIST OF CLIENTS WANTING four, five and six-room houses, nearly all request a basement. Please phone us—

JOHNSTON & CO., LTD.

1314 Broad Street Phone B 5043

LISTINGS WANTED

OAK BAY—OLDER TYPE 3 BEDROOM home. Will pay up to $17,000 for right place.

NEAR JUBILEE. Client has $3,000 cash for 3-bedroom home on fair good lots or more.

Phone Mr. Wright of

HEISTERMAN & CO.

1131 Blanshard Street Phone B 4161

OAK BAY LISTINGS URGENTLY REquired. List your property with Howard B. Craig Real Estate, corner Quadra and View Streets. Phone G 2222

WE NEED YOUR LISTINGS — THEY are appreciated. McCandless Realty, 644 Fort Street. Phone B 8111.

WANTED

A tenanted bungalow with basement, for investment (No possession)

A five or six room bungalow with basement eight years old, in good district, for $8000

A five-room bungalow in good district, $3,000 cash down.

MARA, BATE & CO., LTD.

PHONE B 7134 EVENINGS G 6800

LISTINGS WANTED

78 HOUSES FOR SALE

JAMES BAY — $3,000 CASH

ONE BLOCK FROM THE SEA

AN OLDER TYPE, WELL-BUILT FIVE-ROOM BUNGALOW with all very large rooms. Full cement basement, with hot-water heating. Some furniture included. This is a good buy.
FULL PRICE $6900

Easy payments on balance

GORGE — FULLY FURNISHED

NINE-ROOM HOME in best of condition. Revenue if desired. H.A. pipe furnace, drive-in garage. Large lot with fruit trees. Good furniture and rugs. See for yourself. FULL PRICE $9500

On reasonable terms

JAMES BAY — NEAR PARK

Seven years old FIVE-ROOM BUNGALOW just like new. Fully modern. H.A. pipe furnace, drive-in garage. Large lot, fruit trees. If you see it, you'll love it. Priced at $8200

WHY PAY RENT? Live rent free and let the revenue pay for the house and its upkeep. $85 per month income. Three rooms and large pantry for owner. Nice large grounds. Gas. Full basement, furnace. Fruit trees and berries. Near park and buses. $3,000 cash will take it. FULL PRICE ONLY $7600

VIEW ROYAL DISTRICT — ONE ACRE

FIVE-ROOM UNFINISHED BUNGALOW. Duroid roof, all sheathed in. Full basement. Toilet and shower in basement. Copper plumbing. Front room 12.6 by 22 with large windows. Move in, finish it yourself and save money.
FULL PRICE $4725

FAIRFIELD — $4,000 CASH

1½ BLOCKS FROM THE SEA

Well-built older-type home with living-room, dining-room, kitchen, THREE BEDROOMS, three-piece bathroom, full cement basement (fired), laundry tubs, H.A. pipe furnace. Duroid roof. Nice and clean inside and out.
A REAL BUY FOR $6650

Terms like rent on the balance

RYLAND, THOMAS & CALLIN

574 Yates Street Phones B 1311 - B 4713

Evenings B 3810 - G 7906 - B 6001 - B 3870

Member of Real Estate Board of Victoria

THE ROOMS ARE MODERN! OFF THE AVENUE

A LIVING-ROOM WITH COVED CEILing, tapestry velvet fireplace, glistening oak floors and modern French doors leading to a modern dining-room with French doors which open to a cool restful terrace. Kitchen is compact plan with tile at cupboard space and inlaid lino. A very pleasant entrance hall leads up to the fine bedrooms and an airy luggage room. Full basement, furnace. This home is set among the oaks in a semi-secluded spot. Low taxes. It's in excellent condition. Full price is reasonable at $6800

MODERN FIVE-ROOM STUCCO QUADRA

Living-room with fireplace, large dining-room, kitchen with tiled sink and two good bedrooms with an extra room in basement make this a good, modest, modern little home. Wired for electric range. Garage in basement.
Terms at $5250

LARGE TRIPLEX, UPPER FORT

Owner occupies a large five-room suite with private bath down, while the upper part contains two self-contained suites with Duplex bath. Suites are all in nice clean condition. Basement with saw furnace and forced heat. This is situated in a nicely wooded section of town and is always a popular rental area. Owner leaving city, offers it for $6950

5-ROOM BUNGALOW — BAULTAIN

Immediate occupancy may be had of this very sturdily-constructed bungalow with all newly-decorated rooms and light polished floors. Cozy living room with fireplace, big high basement.
Full price $4800

APARTMENT HOUSE — ST. CHARLES

Five suites showing a good 10% revenue. Ideal investment property. Ask for details. Price $14,000

A. E. DUKE

943 Yates Street Phone G 1811

OFF CEDAR HILL

A 4-ROOM SIDING BUNGALOW. TWO bedrooms, living-room, kitchen, full basement, furnace. Some terms at $4500

Please ask for Stan Evans. Eves., G 1103

OAK BAY (SPECIAL)

A very neat 6-room semi-bungalow in this very desirable district containing entrance hall to living-room with fireplace, family-size dining-room, bright kitchen and cabinet pantry, 3-piece bathroom and one bedroom on ground floor, two bedrooms up by concealed stair. Full basement with drive-in garage, new furnace. Large level lot. Full price $5500 (half cash will handle)

Please ask for Mr. Riding—Eves., B 6667

OAK BAY

Five-room bungalow. Living-room, dining-room, cabinet kitchen, two bedrooms, glassed-in sunporch, full basement, new furnace. Large lot, beautiful grounds. South of the Avenue.
Price $6500

Please ask for Mr. Smith. Eves. B 6180

GORGE (SECLUSION)

One of the cutest little bungalows we have seen and nestled among trees and shrubs. Contains nice large living room, 2 bedrooms, convenient cabinet kitchen and 3-pce. bath, attached garage and utility room. Lot 60 x 200. This whole property is in excellent condition. Only 6 years old. Reduced to $6500

Please ask for Mr. Lawson. Eves., E 2863

RIDINGS REALTY

108, 1210 Broad St. B 8731

78 HOUSES FOR SALE

JAMES BAY SPECIAL

AS LOW WITH ONLY $2,300 DOWN—FINE FAMILY HOME OF FIVE LARGE ROOMS and a den. This home is in perfect condition inside and out. Full basement, furnace. Very good garden. Close to park.
FULL PRICE ONLY $4950

AND IN OAK BAY

AND WE CONSIDER A VERY GOOD BUY this well-constructed four-room bungalow with utility, all large rooms in fine condition, large lot in garden, ideal for the older folks, no steps to climb.
Terms
FULL PRICE $7350

CLOSE IN—$3,000 DOWN

LOVELY 6-ROOM BUNGALOW IN FINE CONDITION, large living-room, dining-room, cabinet kitchen, 3 bedrooms, basement, furnace, large lot. This home is built of best material and workmanship [illegible] PRICE $6900

ROYAL OAK—$3,000 DOWN

THESE HOMES ARE VERY RARE in this fine condition. 6-room bungalow in very nice condition, living-room, cabinet kitchen, 2 good bedrooms, full basement, furnace, garage, and ⅔ of an acre of very fertile land. To view phone Mr. Rogers, B 1613, evenings, Colquitz 67 R $6800

ELK LAKE — $3,000 DOWN

New FOUR-ROOM BUNGALOW with wonderful sea view, standing in the midst of TWO ACRES OF TREED LAND. Lovely place to live.
FULL PRICE $4900

Please phone our salesman, Mr. Rogers at Col. 67-R, for property at ELK LAKE.

Evenings

Mr. Hallmark G 6770, Mr. McDonald B 1043

B 1613 HALLMARK & CO. B 1613

307 Central Building—620 View Street

ACTION IS WHAT COUNTS ON THIS lovely home in Oak Bay, large roomy, tree with hardwood floors, cedar siding, Pembroke bath. Beautiful garden and fruit trees.
Full price $7550

A home anyone would be proud to own, with a large lot beautifully landscaped, a five-room house only four years old, and with all the latest improvements. It is a reasonably-priced home at $10,000

In James Bay the owner says "take 'em, we have to move," so here it is, a five-room house with basement and hot-air furnace, part hardwood floors and gas water heater. These are reasonable. Now selling at $5500

10-acre chicken ranch, as a beautiful subdivision, 6-room house with two baths, full basement, furnace, laundry tubs, all sense included and only four and a half miles from town. The owner has just reduced his price and will take $7,000 in mortgage of approximately $11,000 or full price $18,000

Call in at our new location, and park your car in comfort. We are open from Nine to Nine

VIEW REALTY LTD.

840 Yates Street Phone B 6012

AN ABSOLUTELY "SPECIAL BUY" IS what you'll think when you see this FOUR-ROOM BUNGALOW with extra large living room with coved ceilings and open fireplace, two good-sized bedrooms, Pembroke bathroom, modern cabinet kitchen with white tiled sink. Basement with furnace and drive-in garage. Lovely vegetable garden. Nicely situated close to everything. Terms arranged, and the full price believe it or not, just $5250

"First Come, First Served," on This One

COMPLETELY AND BEAUTIFULLY FURNISHED IS THIS MODERN FOUR ROOM WITH DINETTE

Glistening white stucco bungalow. Lovely living-room with coved ceilings and ornamental plaster, ultra-modern kitchen and bathroom, two bright bedrooms fully insulated, cement basement, furnace and garage. Nicely landscaped lawns and garden with a children's playhouse at rear. The beautiful furniture includes enamel range, electric refrigerator, etc. We think it wonderful value. Owner leaving for U.S.A.
Terms arranged. Price $7850

For "The Best" in Real Estate See

ROMERIL & COMPANY

1314 Government St. (Opp. Rio Theatre)

Two Phones. Either B 1122 or B 4437

CITY—WALKING DISTANCE

A GOOD HOME OF 8 ROOMS HAS nice living room with fireplace. Dining-room. Nice large kitchen. Two good bedrooms. 3-pce bath. Cement basement. Furnace. Garage. Large lot. Good garden, fruit trees. Immediate possession. Furniture may be purchased.
Price $5250

NEW—IMMEDIATE POSSESSION

Lovely new modern stucco 4-room bungalow. Has small living-room with fireplace and hardwood floor. Cabinet kitchen with Breakfast nook, 2 bedrooms, 4-pce. Pembroke bath. Large lot.
A good home. Price $6500

GORGE—GOOD LOCATION

Five-room modern stucco bungalow. Living-room with fireplace. Dinette. Cabinet kitchen. 2 nice bedrooms. 3-pce. bath. Small yard and garden. Abundance of fruits. Garage. Close to bus and store. Price $6300

Call Mr. Smith

AINSLIE WORTHINGTON

1322 Government St. Phone E 1861

Evenings G 4681

A SELECT HOME IN A SELECT DIStrict. All large rooms. Brand new, ready to move into. Hardwood floors in ALL the rooms. Beautiful plaster work. Full high basement with garage. This is one of those fine, superior homes that has NOTHING wrong with it, not even the price! Five rooms including full-size dining-room, [illegible] offers here. Price $10,500

ANOTHER! High Gorge area. Five lovely rooms to be completed in a short time. Of excellent construction and attractive design. Full price $9500

A LARGER HOME in the High Quadra area. Set amidst a half-acre of loveliness. Seven wonderful rooms, also a spacious rumpus room in basement, coal stoker, hot water heating. Four bedrooms. Dining-room, L-room, kitchen, bathroom. See it. It's 1½ years young.
Price, terms too $13,650

AN AWFULLY NICE HOUSE on a fair street, older type in excellent shape, floors sanded, new furnace, painted, vacant possession and terms. Four good rooms, also 2 little rooms upstairs. This is for the average wage-earner at $5500

TALLANCE & SAWYER, LTD.

G 6312 710 Broughton G 3631

Ask for Mr. Russell, Colquitz 164J

TWO YEARS OLD

ATTRACTIVE 4-ROOMED STUCCO BUNgalow with attached garage. Living-room with fireplace, cabinet kitchen, 3-pce. bathroom, 2 bedrooms. It's a buy at $5950

N.H.A. BUILT—OAK BAY

Five 5 roomed stucco bungalow 6½ years old. Vestibule, living-room with fireplace, dining-room, kitchen with tiled sink, two bedrooms, 4-piece bathroom. All oak floors. Extra room finished in basement. Piped furnace. Taxes $72. N.H.A. loan $1,700. Can be paid off next May.
Price $8750

OVERLOOKING CEDAR HILL GOLF LINKS

Cosy 3-roomed cottage in spotless condition. Just right for elderly couple. Easily kept lot with rocks and oak trees. Price $3600

JACK & SNAPE

940 Fort Street B 2408

"100 Pictured Home Bargains"

OAK BAY WATERFRONT

Sandy Beach

A HOME ALL OF US WOULD LIKE TO have. Six-room tucson bungalow. Large living-room. Plate-glass windows. Fireplace. Oak floors. Guest-size dining-room. Large, modern kitchen, tiled sink. Wired for electric range. Three nice bedrooms. Four-piece Pembroke bath. Full basement above ground with H.A. furnace. Extra bedroom, toilet and shower. Large fruit and storage rooms. Seven fruit trees and small fruits, garden, lawns and a separate garage $13,700

By Appointment Only

Ask for J. DeMan

Evenings—G 3401

KENNEDY REALTY

2318 Broad Street Phone B 6119

(Member Real Estate Board of Victoria)

ARE YOU LOOKING FOR A NEW small home under $5,000 that's really different? No basement, well insulated, beautiful property, good district. Built 2 or 3, 30 days possession. Extras included. 4000 Saanich Road, off Quadra. Albion 172M

ARE YOU LOOKING FOR A SUMMER or permanent home not far passed Mill Bay? Immediate possession of new, well-built, attractive bungalow, consisting of four nice-sized rooms and bathroom, $5,900. Finlay, Cobble Hill P.O., T.L. B.C.

78 HOUSES FOR SALE

"THE BUY OF THE YEAR"

ARE YOU INTERESTED IN HAVING A revenue production of $350 monthly? Well, that's just what we offer you with this smart, centrally located tourist home. Ten rooms, completely furnished, newly decorated, double plumbing, heavy wiring, Duroid roof, cedar siding, recently painted, full cement basement, furnace, automatic hot-water heater, Beatty washing machine, Beatty heavy ironer, electric refrigerator, cabinet kitchen, range, linoleum, carpets, one chesterfield suite, six completely furnished bedrooms. Everything goes. Sickness compels us to sell. Full price $15,000. Terms arranged. No agents, please. For further particulars, dial B 2344.

SOME SENSE TO THESE PRICES

UPLANDS

A STUCCO FAMILY RESIDENCE IN A very beautiful garden, 3 bedrooms [illegible] very reasonable offer

OAK BAY

Just off Newport Ave., a 6-room bungalow, older type, perfect condition. Large rooms. Automatic heat $9500

A. L. JONES—330 Pemberton Bldg.

E 6733—RES. B 2300

ALMOST AN ACRE OF GOOD LAND. Partially-built four-room house; light and water available; near school and transportation. Reasonable. G 1676.

A BARGAIN—$1,700 CASH

BUYS ONE ACRE OF LAND AND LARGE 3-room cottage just off Highway near Langford.

NORTH QUADRA DISTRICT

A GRAND BUILDING SITE — Nearly FOUR ACRES. Price only $3300

ONE ACRE OF BLACK LOAM

MODERN FOUR-ROOM STUCCO BUNGALOW—Large garden with small fruits and bearing orchard. Three-mile circle. Good location.
Price (terms) $5700

A good TEN-ROOM HOUSE, close in. Nice grounds with flowers and fruit trees. Half cash handles. Price $6500

$3,000 CASH HANDLES

Lovely modern FIVE-ROOM STUCCO BUNGALOW built of seasoned material. Hardwood in main rooms. Tile-Tex in kitchen and bathroom, cement basement, H.A. furnace, drive-in garage. Lot 60x220 feet. This is one of the best. See it before it is sold.
Price $8000

HOME LOCATORS REALTY CO.

J. Wheeler, 301 Central Bldg.

Phone G 6114 Residence, D 4616

BRENTWOOD DISTRICT BUNGALOW, six good rooms plus large nook in kitchen. Oil range and heater included. Abundant water from drilled well. Nice flower and vegetable gardens. 60 fruit trees, 1½ acres. Option on further 1½. Garage, workshop shed and brooder house. Phone Keating 56W

BRENTWOOD HOME IN SPOTLESS condition. Sea view. Fully modern. Pembroke bath. Ample water, electric pump, cabinet kitchen, kitchenette, two bedrooms, walk-in closets, large living-room, fireplace, glassed sunporch, woodshed, garage. Phone owner, Keating 100K. Price $8,000, terms.

BRAND NEW STUCCO BUNGALOW. Quiet street, 4 rooms and dinette. Fully modern kitchen wired electrically, 4-pce. Pembroke bathroom, hot air heating. Close to school, transportation and shopping district. Phone E 6016

CLOSE IN—SPOTLESS FIVE-ROOM BUNGALOW—Consists of entrance hall, L.R. with fireplace, D.R., two B.R.s, large, bright kitchen, bath and separate toilet, utility room, new Duroid roof. Blinds and linos throughout are included. Five minutes from centre of city. The price is right, too.
Clear title $4700

OFF OAK BAY AVENUE — A very nice bungalow of SIX ROOMS. Home is in spotless condition, floors all newly sanded, fireplace, etc. Full basement with furnace, and six-foot cement wall. Good lot. Close to everything, and available for quick possession.
Terms $5800

NR. OAK BAY—BRAND NEW FIVE ROOM STUCCO BUNGALOW. Has large L.R. with Heatolator fireplace, dinette, two lovely B.R.s, four-piece Pembroke bathroom, cabinet kitchen and utility room. No steps. Immediate possession. H.W. floors throughout. Amongst other new homes. $3,500 will handle, balance as rent.
FULL PRICE $6500

OAK BAY SPECIAL

$6,500 CASH and you can live in this very lovely Beach Drive home. Hall, living-room with open fire, D.R., two bedrooms, kitchen and four-piece Pembroke bathroom down, concealed stair to three bedrooms up. Solid oak floors down. Full basement with garage, furnace and tubs. Nice garden lot. Built seven years, of the best material. Viewed by appointment only. FULL PRICE $12,950

CENTRAL REALTY

715 View Street Phone B 3197

Evenings G 3668 - B 3733

COMFY LITTLE HOME IN THE BAULtain district. Four rooms, full basement, furnace and drive-in garage. For the working man it's a dandy. A little-used oil range is in the kitchen, with a contract. Average-size lot with several fruit trees $4950

This can also be traded for a smaller place.

FAIRFIELD — A very substantial 7-room revenue or family house. On Moss Street, close to stores and transportation. Full basement, etc. This can be purchased on very reasonable terms and the price is open to offer $6300

While it may not be advertised, possibly we have the type of place you are looking for. Call us first and we'll be glad to let you know.

TALLANCE & SAWYER LTD.

G 3631 710 Broughton St. G 6312

Mr. J. A. Tallance, B 6653

SEAFRONT

CHARMING BUNGALOW WITH VIEW OF Straits and Olympics. Situated on sea-front. Consists of large L.R., D.R., 2 B. Rooms; one bedroom exceptionally large 20x16, cabinet kitchen, 4 piece Pembroke bathroom, laundry room off kitchen, rumpus room, H.W. floors, H.W. Oil-O-Matic heat, 1,000 watt electric hot water boiler, electric range. You will enjoy sitting on patio watching the ships pass, also fishing from your own beach. Ideal home for retired couple. Please phone G 1611 or G 8800 for appointment to view. Away below market value at the full price of $15,000

ARTHUR REALTY

Cor. Blair and Discovery

CHARMING 7-ROOM HOUSE OF GREAT character. 3 bedrooms, dining-room with large fireplace, living-room with fireplace, breakfast-room, 3 secluded lots with tennis court, garage. Within 3½-mile circle, near school and bus. Cash only. $7,950. B 4310

COLWOOD—4-ROOM COTTAGE. HIGHway. New linos, cabinet kitchen, toilet, wash basin. Redecorated. $4,600. $1,600 cash. Belmont 1007.

CITY — $4,700 CASH, BALANCE $8,700, terms, new five-room stucco bungalow, automatic oil heat, hardwood floors, etc. Owner, 1696 Bay Street.

CLOSE IN LOCATION

DUPLEX, UP AND DOWN—TOP SUITE consists of three rooms and bath, furnished, lower four rooms and bath partly furnished. Possession of lower by September 1.
Price ($2,700 cash will handle) $5000

This is good value.

OAK BAY, CLOSE TO THE AVENUE

Eight rooms, five down, three up, through hall, basement and furnace, good condition.
Price (half cash) $6750

CLOSE TO EAST SAANICH ROAD

Lovely white stucco bungalow, five rooms. Large living-room with fireplace, through hall, two bedrooms, dining-room, modern kitchen, full basement, hot-air furnace, wash tubs. Garage in basement. Half-acre lot. Possession Sept. 1.
Price (half cash) $7500

LINDEN AVENUE, FAIRFIELD

Six rooms, one year old, well planned, modern in every detail. Two lots. Oil-O-Matic heat and excellent value at $12,500

N. B. CAUFIELD

306 Pemberton Building

Evenings, Phone Mr. Crawford, G 3699

DUPLEX FOR SALE, GOOD LOCATION. Reasonable offer accepted. G 7778

EXCEPTIONALLY WELL BUILT SIX-roomed house with sunroom, and garage in basement. Living-room has fireplace, oak floors in main rooms, cabinet kitchen with tile sink, tile floor in bathroom. Full basement, hot-air piped furnace, double plumbing. Can either be used as revenue or family home. Fairfield district near Beacon Hill Park. Immediate possession. $7,000, reasonable terms. Phone owner E 1861

FURNISHED COTTAGE ON BEACH FOR summer. Shoal Harbor. Phone Sidney 188 X.

78 HOUSES FOR SALE

EXPENSIVELY BUILT, ULTRA-MODERN six-room bungalow situated on nice large seafront lot with beach. Close to schools, transportation. Reasonable offers considered. For appointment phone B 1367. Positively no agents.

FOR SALE — BUILDING OF RECENT construction, with white cedar siding and cedar shingle roof on large lot approx. 120 x 150. Can be easily and quickly converted into a five-room bungalow. This property is choicely located on 3-mile circle near bus, school and shopping. An excellent opportunity for someone wishing a very low-cost house. Full price, $1,800. Apply owner, Box 9050, Colonist.

FAIRFIELD, ON WELLINGTON AVE. Close to Dallas Road and sea. Offers from stucco bungalow, five large rooms and nook, four-piece tile Pembroke bathroom, modern kitchen, gas or electric; extra room in basement, coal stoker, automatic gas water heater, copper piping ... phone G 8344.

FOR SALE BY OWNER—NEW 5-ROOM modern bungalow. Large living-room with open fireplace, 2 nice bedrooms, 4-pc. Pembroke bath, modern cabinet kitchen, dinette and utility room. Located in a mint Gorge district bordering Oak Bay. Will accept best offer over $6,850. $3,250 to handle. Phone owner, Albion 175 evenings.

FOR SALE LARGE FOUR-ROOMED house in Oaklands district. This house is new and will be ready by August 15. Consists of living-room, 2 bedrooms, kitchen and utility room with wash tubs. Oil heater to heat. All on 2 lovely lots with oak trees. E 4433.

FOR SALE BY OWNER AND BUILDER—attractive 4-room stucco bungalow, 2 bedrooms, hardwood floor in living-room. Tile floors kitchen, bath and utility, four-piece bath, laundry trays and fireplace. Open Saturday and Sunday afternoon. 800 Regina Avenue.

FOR SALE OR WILL TRADE ON smaller home. An ultra-modern seven-room bungalow in Oak Bay near Uplands, panoramic view. Phone B 4321 or Box 9773 Colonist.

FOR SALE LOG HOUSE, FOUR ROOMS. Pembroke bath, large lot, good soil. Fine sea view. Price $6,000. Phone Belmont 115M.

FOR SALE SEVEN-ROOM HOUSE ½-acre of garden. 3701 Sevenoaks Ave.

FOR SALE 3-ROOM HOUSE, OAK BAY. $14,000. Box 6015, Colonist.

GROCERY - GROCERS

GROCERY BUSINESS BUILDING, stock, equipment and extra lot for enlarging.

Building	$8,000
Lot	$2,000
Equipment	$3,500
Stock guaranteed	$2,000
Valuation	$15,500

Three rooms and 3-piece bathroom for owner. Monthly turnover $4,000. Note 30% on grocery, large ice cream business and coffee bar. Excellent location. No good will to pay for. Price $15,500

$5,500 DOWN

Vacant 4-room bungalow, two bedrooms, living-room, kitchen, basement, furnace, garage. Price $4950

LANGLEY REALTY COMPANY, 612 Central Building

GORGE OVERLOOKING WATER. Price $7,200 or best offer.

GONZALES, 6-ROOM BUNGALOW.

HOME AND REVENUE — CLOSE IN.

IMMEDIATE POSSESSION OF THIS ultra-modern home of 5 rooms.

IF YOU CAN'T FIND THE HOME YOU want, let Kay Earle design your home.

IF YOU CAN'T FIND THE HOME YOU want, let Kay Earle design your home.

JAMES BAY—NEAR BEACON HILL PARK. FULL PRICE $4550

GLANFORD AVENUE—FIVE-ROOM BUNGALOW on QUARTER-ACRE, fruit trees. Price $5750

TWO HOUSES ON ONE LOT. FULL PRICE $8000

FLEMING GARDNER CO., 301 Scollard Bldg.

JAMES BAY—SIX-ROOM HOUSE.

LANGFORD, LARGE 3-ROOMED STUCCO bungalow.

LARGE TEN-ROOM HOUSE—GOOD CONDITION.

MODERN HOME, CLOSE TO GORGE.

MODERN STUCCO BUNGALOW.

NO. 306—JAMES BAY. $7350

$9500

$9450

R. A. RUMBLE, LTD., 909 View Street, Victoria, B.C.

OAK BAY, CLOSE TO AVENUE

NICE FIVE-ROOMED BUNGALOW. Price $7500

RALPH R. WILSON, 908 Pemberton Bldg.

NEW STUCCO BUNGALOW ON EXTRA large lot.

NEW 6 ROOMS AND UTILITY WITH 4-piece bathroom.

NICE 5-ROOMED HOUSE.

NEW WHITE STUCCO BUNGALOW.

NEW FOUR-ROOM STUCCO BUNGALOW at Colwood, all necessary conveniences. Immediate possession. Owner, G 6067.

NEW FULLY MODERN CEDAR SHAKE cottage. Secluded, treed lot. $5,800. No agents. E 4363.

NEW FIVE-ROOM BUNGALOW FOR sale by owner. Open for inspection today from 3 to 6. 1569 Newton. B 6396.

$3,800 WILL HANDLE

OLD LUXTON ROAD—HAPPY VALLEY—Recently modernized, insulated, seven-room house with three-piece bathroom, range and circulator included; EIGHT ACRES five cleared, brooder house, electric pump, assorted fruit trees, price $8,150. Adjacent land available.

C. A. BERTRAND, Box 1312, R.R. 1

OAK BAY — WELL-BUILT MODERN house. Convenient schools, bus. ... just kitchen. Nearly new oil stove, contract. Bus march. Coved ceilings, newly decorated. Excellent basement, rumpus room, workshop, garage. Possession. B 5033. $8,750.

OAK BAY, AMONG THE OAKS ATTRACTIVE 5-room siding bungalow, living-room with fireplace, hardwood floors, dinette, two bedrooms, modern kitchen and 4-piece bathroom. Full cement basement with two finished bedrooms. No agents. Corner lot. 2337 Epworth.

OLDER TYPE HOME, SIX ROOMS, 12 sq. 3 down. Close to schools and transportation. Early possession. Taxes $40. No basement. Strictly cash deal. Box 8750 Colonist.

OLDER-TYPE 5-ROOM HOUSE ON 3½ acres. Cleared and cultivated, fruit trees. 25 minutes from town on main road. Well situated for guest house. Price reasonable. Phone Keating 13W.

OAK BAY BUNGALOW NORTH OF Avenue, six large rooms, older type basement and garage. Excellent condition. $18,000. Owner. B 1648.

ONE ACRE AND NEW BUNGALOW, fully modern. G 4067.

PORTAGE INLET — TWO WELL-BUILT modern houses, on 1½ acres, lovely view, private beach, fruit trees, garage. Close to transportation, city bus fare, low taxes. One house owner-occupied, immediate possession. Other rented $40 a month. Phone Colquitz 14M. No agents please.

PARTLY FURNISHED $5,500 WITHOUT furniture $6,000. Near school and transportation. Early possession can be arranged. Phone mornings 9-11, G 8347.

QUICK SALE—TWO-ROOM COTTAGE, 14x30, with brick chimney, wired. Must be moved. $325 cash. Phone Colquitz 152 M.

REDUCED GREATLY — UNFINISHED house, four rooms, utility and bath, at 1410 Bay St. Owner leaving city.

HENDERSON, PEAKE & CO., LTD. DUNCAN

SECLUDED SEAFRONT PROPERTY. 5 acres in Mill Bay district, 370 feet private beach. Fruit trees, vegetable and flower gardens. ... Magnificent view. Full price $7500

Price $1000

OAK BAY

SOUTH OF THE AVENUE, NEAR THE beach. $10,500

B C BENNETT

SMALL COTTAGE AT DEEP COVE.

SIX-ROOM BUNGALOW (OLDER TYPE).

SIDE-BY-SIDE DUPLEX — NICE LOCATION.

QUADRA-COOK AREA

THREE BEDROOMS ON MAIN FLOOR OF this attractive five-room bungalow.

JOHN GREENWOOD, 1341 Broad St.

THREE-ROOM COTTAGE ON HALF-ACRE.

UP AND DOWN DUPLEX.

VERY CUTE STUCCO BUNGALOW ON corner lot. Price $6300

$7850

FAIRFIELD

Price $8750

LAKE HILL

Price $9750

GORDON HEAD

$11,500

DEMAWDSLEY & TODER REALTY

VACANT — BEAUTIFUL LARGE MODERN bungalow.

OFF GLANFORD AVENUE

FOR QUICK SALE. PRICE $4200

LAKE HILL

PRICE $4950

ESQUIMALT LAGOON

FOUR-ROOMED LOG CABIN. PRICE $6500

MARIGOLD

$6800

WILLOWS DISTRICT

$7350

OAK BAY. $9500

OAK BAY. $11,000

H. O. DALBY & CO. LTD., 634 View St.

1325 PEMBROKE STREET FOR SALE.

$550 BUYS TWO ACRES AND A TWO-ROOM SHACK in the Fraser Valley, three miles from Aldergrove.

$2500—No. 363. Partly-completed four rooms and utility room in city—FERNWOOD district. Good value here.

$1500 Handles this five-room bungalow, basement. Workingman's district. No phone information on this, but for a good buy see this today.

$3050—No. 320—Partly completed 4-room bungalow in city. Good district. Livable at present. $1,000 cash handles. Low monthly payments on balance.

$3850—No. 607—Three-room bungalow and utility room. Three-piece bath. Separate garage. Good lot. Low taxes. Gorge district.

... room bungalow situated on over an acre of land. Full cement basement. Copper piping throughout. Will make a beautiful place when completed.

$5250—No. 530—Five-room white siding bungalow. Part basement. Drum furnace. Adjoining garage. Gorge district.

WATERFRONTAGE

$5500—No. 536—45 Acres of highway and waterfront on Metchosin. Three-room cabin and four-room partly-finished bungalow with full basement and drive-in garage. Lovely beach. This is a snap for the price asked.

$6200—No. 667—Cute 4-roomed stucco bungalow and three nice lots. This is an ideal place for a retired couple that want lots of garden and fruit. Included in price is an oil stove and contract. Please hurry for this one.

$6400—No. 626—Fully furnished 5-room semi-bungalow. Full cement basement. Drive-in garage. Lot 60 x 150. Half-mile from city centre.

EXCLUSIVE SPECIAL

$6600 OR OFFER—No. 667—$3,000 to handle this five-room bungalow with full basement, located in best part of Fairfield. New Duroid roof. Extra room in basement. $36 per month on the balance.

$6850—No. 673. Very nice 4-ROOM BUNGALOW with separate garage. One year old. In high location. A good buy. Phone for appointment.

$7650—No. 738—Lovely 6-room bungalow. Full basement. Drive-in garage. Partly built rumpus room. This is a nice place, fully modern in every detail. Close to Royal Jubilee Hospital.

P. W. MOORE & CO., 630 Johnson St. B 7841 B 8042

Evenings, Call E. Armstrong G 7070 — R. Wood, B 0729; L. Raisbeck, E 5136 — W. Langes E 9616

WE STAY OPEN ALL DAY SATURDAY

NORTH QUADRA

4-ROOM NEW STUCCO BUNGALOW with attached garage. Price $5750

GORGE. Price $6300

GORDON HEAD. $7350

KENNETH J. DAVIS, Real Estate and Insurance, 1030 Douglas St.

$2750—SIX ROOMS, WITH 3-PIECE bathroom.

THE SIDNEY REALTY, Phone Sidney 261

GORGE—$3,350 CASH. 1 YEAR OLD STUCCO BUNGALOW OF 5 rooms.

2½ ACRES, GOOD SIX-ROOM FULLY modern stucco home. $8100

4 ROOM STUCCO COTTAGE, FIREPLACE. $7500

5 ROOMS, 1½ STOREYS — CENTRAL.

$2500—THREE-ROOM STUCCO COTTAGE.

$4300—NEW FOUR-ROOM SUNGALOW.

$2900—FOR QUICK SALE—3-ROOM.

$5700—BUYS A 10-ROOM HOUSE IN Lake Hill district.

$2000—FIVE-ROOM, UNFINISHED.

$7800—7-YEAR-OLD N.H.A. 5-ROOM bungalow.

$6300—No. 66 ... PRICE

$11,500—Nearly new with the best of materials.

HAWKES FOSTER, LTD., 1010 Douglas (Near "The Bay"). Phone B 3161, Eves. G 1602

ESQUIMALT
A PERFECT HOUSE
6 SPACIOUS ROOMS
¼-CUT OAK FLOORS
$10,500

D. D. McTAVISH, 607 Fort Street

NEW 4-ROOM BUNGALOW
$3000 CASH HANDLES
$6750

HAROLD W. FRANK, 508 Stobart Bldg., 745 Yates Street. Phone B 3613

HEISTERMAN — E 4161
OUR 84TH YEAR
NEW OFFICE
1121 BLANSHARD ST.

CORDOVA BAY—$4750

A comfortable home, comprising living-room, 2 bedrooms, cabinet kitchen (with oil range included), sunporch, 3-piece bath. Full cement basement with garage and furnace. Attractive lot in lawns, flowers, fruit trees, berries and a dandy vegetable garden with excellent soil. Near to sea, schools and transportation. Low taxes.

COLQUITZ—$5000

A well-constructed home consisting of living-room with fireplace, large kitchen, 2 good-sized bedrooms and 3-piece bath, full basement. Two large lots with fruits and berries. Chicken house and fenced runs. Early possession with terms. Some furniture can be purchased.

EXCEPTIONAL VALUE
CLOSE IN—$6300

GROSS REVENUE $148.50 PER MONTH. Four two-room suites, 2 large housekeeping rooms, 3-room suite for owner or rent. Basement, furnace. This property is in very good condition and situated on a 60 x 120 lot. DON'T HESITATE on this one.

NEAR PARK AND DALLAS ROAD—$9975

Hot water heated 5-room bungalow in excellent condition throughout. Consists of good-sized living-room with fireplace, dining-room, sunny kitchen with breakfast nook (gas range included), two lovely bedrooms and 3-piece bath, full basement, enamel laundry tubs, extra finished bedroom, etc. Nicely landscaped lot. Half cash will handle. Exclusive listing.

OAK BAY—$11,000

An attractive stucco bungalow situated on two lovely lots. The home consists of very large living-room with fireplace, sunroom, dining-room, oak floors, den with fireplace, cabinet kitchen wired for electric range, 2 large bedrooms, 3-pce. bath, full basement, Monel Metal hot water tank, electric controlled, enamel tubs, hot-air furnace, and extra toilet. There are 16 fruit trees. Taxes only $90.50. This is well worth seeing.

GUEST HOUSE—FURNISHED REAL VALUE—$15,500

This attractive and WELL-FURNISHED HOME is ideal for residence or guest house. Hot water heated. Oak floors in all main rooms. 11 rooms with 6 bedrooms, 3 bathrooms. Two-car garage. Beautiful secluded grounds. A snap at the price. We recommend this.

BUSINESS FOR SALE

HEISTERMAN & CO., Established 1884, 1121 Blanshard St. Phone E 4161. Evenings, G 0707

FINANCIAL SURVEY LIMITED

SALSBURY WAY. $9950

HIGH HILLSIDE. $8100

HIGH QUADRA. $7500

HIGH QUADRA. $6500

OFF ESQUIMALT ROAD. $6300

GORGE. $6300

OAKLANDS DISTRICT. $5000

LANGFORD. $3950

BURNSIDE. $3850

1324 GOVERNMENT STREET

GLEN LAKE

QUADRA STREET. $6500

GEORGE RANDALL, 1300 Douglas St.

OAK BAY WATERFRONT. $17,750. $19,500

FRASER BISCOE

"A DOLL'S HOUSE"

Complete from cooler to furnace, on a pleasant secluded garden lot running down to the waterfront and your own landing. This little home is fully furnished and you can move right in and start housekeeping. You will be interested to hear there's a fireplace in the cosy panelled living-room, a small bedroom and an adjoining bathroom. In addition, a tiny dinette and kitchen and a part-basement with drum furnace. For either one or two persons this is a most attractive little property and it is priced fully furnished at only $3500

"THREE SEPARATE SUITES" 120 MENZIES ST.

Three completely separate suites with own bathrooms and front and back entrances. One of the downstairs suites has been completely redecorated for you with vacant possession. A large lot—from ⅓ to ¼ of an acre. Price $6950

"EIGHT ACRES--SIX ROOMS"

A modern six-room house in excellent shape, on eight acres of land—ideal for turkeys or chickens — particularly with rumors of high prices this Winter. Owner must go East and is reducing property this week to $6100

"A BUY FOR CASH"

An attractive four-room stucco home—oak floors, fireplace, etc.—built for present owner in 1941. On a lot and a half which is all in lawn and excellent garden from which you get the benefit. ALSO — Complete household furniture in beautiful condition including linen, oil stove and contract, chesterfield suite, bedroom suite, carpets, curtains, washing machine, etc. To close an estate. Price, fully furnished $6500

"DISTINCTIVE GUEST HOME" OR PRIVATE RESIDENCE

This home is of the very finest construction and we are told it could not be replaced today for $20,000. Located in the High Quadra district. Beautiful large living-room with No. 1 oak floors, a cosy den, four bedrooms and very wide stairs up. Hot-water heat. A fine basement ideal for additional suite as plumbing is already in. Large two-car garage. If you appreciate a really well-built home see this first. Owner leaving for England will give you possession in 48 hours. (Terms) $11,500

"A BRENTWOOD COUNTRY HOME"

On one and half acres well stocked with every variety fruit and small fruits. ... $12,600

FRASER BISCOE, Since 1907. "SERVICE WITH RELIABILITY." 1234 Government St. Phone E 8413

R. H. DAVIES REALTY, REAL ESTATE AND BOARD INSURANCE

FAIRFIELD. $8000

OAK BAY. $7550

EXTRA SPECIAL BARGAIN. $6300

SECLUDED. $5250

HALF CASH. $4200

R. H. DAVIES REALTY, 611 Yates St. MEMBER REAL ESTATE BOARD

HOMES OUR SPECIALTY. $11,000. $7100. $8000. $6500. $8400

THE CITY BROKERAGE, 1010 Blanshard St.

ESQUIMALT. $7300

OAK BAY EXCLUSIVE — FIRST TIME LISTED. $17,750

STEWART CLARK & CO., 114 Pemberton Bldg.

BERNARD & CO. B 8315

OAK BAY $16,850
Modern spacious bungalow near waterfront in this exclusive district. Large living-room, dining-room, de luxe kitchen and nook, two bedrooms and modern bathroom. Full cement basement with rumpus room, automatic heat. Exquisite landscaped garden.

CITY $10,500
Attractive modern five-room bungalow near Doncaster Ave. Living-room, dinette, hardwood floors, modern kitchen wired for electric range. Full cement basement. Attractive gardens.

DUPLEX $8750
Excellent value in this well-constructed home near St. Charles, close to transportation. An investment plus early possession of five spacious rooms, living-room, dining-room, two bedrooms, kitchen, nook and bathroom. Full cement basement with new furnace. Separate double garage. Terms can be arranged for this outstanding bargain.

OAK BAY $8400
Trim and attractive five-room bungalow close to shops and transportation. Living-room, dining-room, kitchen, two bedrooms and bathroom. Full cement basement. Lovely garden.

QUEENSWOOD DIST $8250
Nearly new modern bungalow with ⅓ acre of land partly cleared. Large entrance hall, attractive living-room, two bedrooms, kitchen with spacious nook and modern bathroom. Hardwood floors throughout. Full cement basement, copper piping, garage with tilt-in doors. Close to transportation.

HIGH QUADRA $7500
Attractive stucco bungalow on high location. Living-room, dining-room, kitchen and nook, three bedrooms and modern four-piece bathroom. Cement basement and hot air furnace. Extra large lot in lovely gardens. A bargain at this low price.

CLOSE IN $6800
3½ miles from city centre, near school and transportation, this modern stucco bungalow N.H.A. built. Entrance hall, living-room, hardwood floors, cabinet kitchen, two bedrooms and modern three-piece bathroom, utility room with wash tubs, hot air furnace.

A BARGAIN $4750

FOR CONFIDENCE AND BEST RESULTS LIST YOUR PROPERTY WITH BERNARD & CO., Castle Rouse, 636 Fort St.

FAIRFIELD—BUNGALOW. $8950

MODERN—SECLUDED. $8400

HIGH QUADRA. $5950

CITY. $5800

FAIRFIELD. $5250

SAANICH. $4950

CITY. $4200

SPECIAL—GORGE. $3650

McCANDLESS REALTY, 341 Fort Street. Phone E 6111

CARMICHAEL'S

UPLANDS SLOPE. $15,400

UPLANDS SLOPE. $13,500

ALFRED CARMICHAEL & CO., LTD., 1314 Broad Street

8 ROOMS PERFECT CONDITION

$7300—TERMS—Buys one of the best eight-room homes you'll see.

HAWKES FOSTER LTD., 1010 Douglas Street. Phone B 3161

VERNON MARTIN & CO. LIMITED
736 VIEW STREET PHONE E 4394

OAK BAY AVENUE

Business opportunity, good corner building with first-class living quarters. Complete stock may be purchased. For further particulars call Miss Courtnall, evenings G 6811.

5 ROOMS—$4750

Here is a nice little home with southern exposure and good location. The owner is leaving for the East and is offering the property at rock-bottom ... $4750

Listing A-621. Ask for Mr. (Reg.) Manser. Evenings, G 7236

SPECIAL
4 ROOMS—$6200

Stucco bungalow, about 5 years old. Two bedrooms, living-room, 3-pce. bathroom, kitchen and breakfast nook. Separate garage. Venetian blinds and oil-burning range are included. Lovely lawn and garden, also extra lot with young fruit trees. Listing A-633.

Ask for Mr. Armstrong. Evenings, G 8746

GORGE DISTRICT

You see savings on the fuel bill in this well-insulated home. Consists of living-room with fireplace, two bedrooms, 3-piece bathroom, cabinet kitchen and large breakfast nook. Stairway to two finished bedrooms up. Full cement basement and drive-in garage. Full price $7500
Listing A-623.

Ask for Mr. Armstrong. Evenings G 8746

WATERFRONT

Almost half acre with 80-foot waterfrontage on one of Greater Victoria's finest beaches. There is a good all-weather cottage on this property comprising entrance hall, living-room, closed-in sleeping porch, one bedroom, kitchen well-equipped with ... room and utility room. Separate garage. Oil heater and electric range included. Price $7650
Listing A-601.

Ask for Mr. Clarke. Evenings, G 7336

WATERFRONT
100' x 700'

Approximately two acres with dandy little stucco home. Comprising—large living-room, kitchen, 2 bedrooms, utility room, 3-pce. bathroom and large attached garage. Excellent soil (no rock) and fine vegetable and flower garden. This home is insulated and wired for electric range. $8400

GOOD FAMILY HOME. $9500

5 ROOMS
OIL-O-MATIC HEAT
AND TERMS
$10,500

INSURE YOUR CAR WITH A BOARD COMPANY AT VERNON MARTIN & CO. LTD.

P. R. BROWN & SONS LIMITED

OAK BAY
JUST OFF BEACH DRIVE
$12,600

HIGH QUADRA. $12,500

SECLUSION. $12,500

LOTS SPECIAL

CADBORO BAY ROAD	$1,500
DALHOUSIE STREET	$1,000
BEACH DRIVE	$1,250
UPLANDS	$3,500
LAKE AVENUE	$700
LANSDOWNE SUBDIVISION	$1,000

P. R. BROWN & SONS LIMITED, 1112 Broad Street

WATERFRONT DUPLEX UNEXCELLED VIEW. $11,500

OAK BAY—CLOSE TO SEA EXCLUSIVE LISTING. $11,550

OAKLANDS. $10,500

J. H. WHITTOME & CO. LIMITED, 901 Government St.

HILLSIDE REALTY AGENCY
2730 QUADRA ST. Tel. G 8441

WE ARE PLEASED TO SUBMIT HEREUNDER OUR SPECIALS FOR THE WEEK-END

$4500 Off Shelbourne and close to Mount Tolmie. 4-room cream siding bungalow with full basement. Half cash will handle this purchase.

$5500 Within walking distance of city centre. 7-room 2 storey dwelling in good condition. Ideal for revenue due to being adjacent to the business section of the city. Down payment $3000. Immediate possession.

$6200—4-room white stucco bungalow with Dandy cabinet kitchen and fireplace. This attractive home is situated in the country and yet not far from the city with all conveniences. Brand new. Terms may be arranged.

$6700—Quiet Happy Valley District. New 5-room bungalow with fireplace, on three acres of land cleared, chicken houses, etc. City light and water. Most suitable for a retired couple. Terms.

$6750—East Saanich Road near Experimental Farm. 5-room bungalow on large lot. Advantageous view of the Gulf Islands and Mount Baker. Half cash will handle.

$7150—Selkirk Waters 4-room cream siding bungalow with fireplace in good condition with inside and out. Located on quiet street amid nice homes. Initial payment $3500.

$7300—Gorge. Beautiful 4-room stucco semi bungalow, high location. Full basement with N.A. furnace. Lovely grounds. Must be seen to be appreciated. Good terms.

$7350—Off Quadra close to Pat one who desires a good home plus a revenue of $37.50 a month. Two-suite self-contained duplex, newly decorated, one suite is rented at the figure mentioned while the other consisting of 3 rooms is available for purchaser together with oil stove and contract. Worthy of investigation. Make enquiries now. $3000 will handle.

$8000—Among the oak trees in beautiful Lake Hill District. Just completed by the contractor 5-room white stucco bungalow up-to-date throughout. Drive-in garage. Decorate to suit. Half cash will handle.

$8400—High Quadra. Almost new 4-room white stucco bungalow with drive-in garage and separate room in basement.

$1200

$1220

ALTON & FLEMING, 908 Gordon St.

923 ESQUIMALT ROAD
HOT WATER HEATED
DUPLEX
$7500

CITY. $4300

AT COST—CITY. $7500

UPPER JAMES BAY. $8200

OAK BAY—FURNISHED. $13,000

WE NEED LISTINGS

JOHNSTON & CO. LTD., EST'D 1903, COMPLETE INSURANCE SERVICE

$4800—OAKLANDS.

$5850

$3850

$1250. $5500

$5250—INVERNESS.

Member Real Estate Board of Victoria. 1314 Broad Street

OAK BAY. $9500

GORGE DISTRICT. $7500

HOME AND INCOME JAMES BAY. $6300

CITY CENTRE. $12,600

CAPITAL CITY REALTY, 644 Cormorant St.

78 HOUSES FOR SALE

PEMBERTON, HOLMES

FOR REAL VALUES
OUR 62ND YEAR
G B124

NEW ADDRESS, 1002 GOVERNMENT ST

OAK BAY SOUTH OF THE AVENUE

DE LUXE ultra modern five-room stucco bungalow, pine rumpus room. A grand floor plan. All rooms are spacious and tastefully decorated. Living-room with fireplace, dining-room, hardwood floors in all rooms. A perfect kitchen with ample cupboards and tile sink. Two [illegible] heating system. General Electric OIL BURNER. Laundry tubs, garage, wired for electric range. A home that will thrill you. This may be the one you have been looking for. May we show it to you! Price $16,800

Please Call Mr. Stepney
Oak Bay Specialist

OAK BAY HOME AND INCOME

ELEVEN ROOMS—Two bathrooms, Oil-O-Matic furnace, two garages, some furniture, refrigerator, two gas stoves, coal stove, mirrors, etc. Present revenue is $840 per year, but could be increased to $1,200 per year if owner does not wish to live on the premises. Taxes only $80 per year. This could be your opportunity! Don't miss it. Price $8500

Please Call Mr. Stepney
Oak Bay Specialist

EXCLUSIVE LISTING

New bungalow, $5,150. Quiet country district. Large living-room, one bedroom, nice kitchen and basement. Price (terms) $5150

Apply Vance Hope, Evenings E 4308

NEAR NORFOLK HOUSE SCHOOL FAMILY 5-BEDROOM HOME

This attractive eight-room residence with large living-room, den, two bedrooms down, is a splendid opportunity for a business or professional man with family. Full basement, sawdust-burning furnace. Garage, large treed lot. Taxes $80. Reduced to $7500

There is an easy mortgage of $3,000 payable $30 per month. Phone Mr. Stepney, Oak Bay Specialist, evenings E 2794, or Mr. Vance Hope, evenings E 4308

JAMES BAY Close to Transportation and Schools

Spacious 5-roomed cedar siding bungalow built in 1939. Through hall, living-room, open fireplace, dining-room (13 x 15), all with hardwood floors, master bedroom (13 x 13), second bedroom (13 x 12), 3-piece bathroom, cabinet kitchen, tile sink. Sun porch off kitchen. Full cement basement, piped hot-air furnace, drive-in garage. Lot 60 x 186. Nice garden, fruit trees, etc. Taxes $143. Terms. Price $8200

Call Edgar Mackenzie
Evenings E 5583

HIGH QUADRA HOT WATER HEAT

Seven-roomed siding home in excellent condition. Through hall, living-room, open fireplace, dining-room, all with hardwood floors, two bedrooms, two-piece bathroom, separate toilet, kitchen, pantry, with tile sink. Upstairs: Two bedrooms and small kitchenette. Full cement basement. Separate garage. Lot 107 x 210. Taxes $61.30. Twenty-five assorted fruit trees. Clear title. Terms. Price $9500

Ask for Edgar MacKenzie
Evenings Call E 5583

GORGE

Cedar shake bungalow. Attractive four rooms with cove ceilings throughout. Large living-room with open fireplace, two large bedrooms, cabinet and tile kitchen, four-piece Pembroke bathroom. Attached garage and utility room. Copper piping throughout. Good location. Lot 60 x 200. Full price $6500

Please Call Ian Alcock
Evenings Colquitz 114G

$1000 CASH $1000 IMMEDIATE POSSESSION

4-room bungalow. Large living-room with open fireplace. Dining-room, 2 bedrooms. Large kitchen and utility room. Full cement basement and drive-in garage.

$1,000 CASH
Balance on Easy Terms
FULL PRICE $4,000 ONLY

Please Call Ian Alcock, Evenings Col. 114G

Pemberton, Holmes, Ltd.
1002 GOVERNMENT STREET G 8124

78 HOUSES FOR SALE

PEMBERTON, HOLMES

FOR REAL VALUES
OUR 62ND YEAR
G B124

NEW ADDRESS—1002 GOVERNMENT ST

REVENUE HOME INCOME $140 FULL PRICE $6500

Situated on Government Street, near Hillside. Older type home bringing to good revenue plus 3 rooms for owner. Hot air furnace. Garages. Taxes $108. [illegible]

GONZALES—FIVE ROOMS $6850

Not new but in perfect condition. Very nicely decorated inside. Living-room, dining-room, stone fireplace, pleasant kitchen with dining-nook, piped for gas. Two bedrooms and bathroom. Full basement with one room. Hot air furnace. Copper piping. Duroid roof. A very cozy little home close to the sea.

Exclusive Listing
Please Call Violet McLean

AGAIN AVAILABLE OIL-O-MATIC HEATING FULLY INSULATED

Ultra modern, no steps, Frigidaire. Corner lot in the best part of Fairfield. Beautiful small rock garden, fishpool. Two spacious bedrooms with large clothes closets, beautiful four-piece bathroom with Tiled floor. Automatic heating, air conditioned. Streamlined, compact electric kitchen with Tiled floor, full-length tile sink, built-in refrigerator to match cupboards. Venetian blinds, hardwood floors throughout. Very best weather stripping on doors and windows. Insulated ceiling. Large living-room with fireplace (electric or coal and wood). A very attractive stucco house with matching garage. Truly an ideal home for retired couple (no steps and every domestic convenience). The price is most reasonable and the terms easy. Please note garage not suitable for large car. Price $9950

Please Ask for Mr. Betts. Evenings G 6386
This is an Exclusive Listing

SALT SPRING ISLAND RESORT

About 5 acres with nice beach on lake. Warm swimming. Three cottages fully furnished, modern plumbing, electricity, toilets and showers. A large furnished marquee tent and boats all included. Excellent fishing. Price $6500

Please Call Mr. Hall

GORDON HEAD SEAFRONTAGE

An exceptionally nice 5-room bungalow of stucco construction, situated on a very private sandy beach. Full cement basement, furnace, garage in basement. Fruit trees, lawns, shrubs and gardens. For quick sale $9000

Please call Mr. Hall

ALBERT HEAD SEAFRONT

Nearly 4 acres with a 1-room cabin, outhouse and well. There is also a concrete basement for a new house 30' x 34' and considerable lumber on the property. For quick sale $3300

Please Ask for Mr. Hall

A GOOD HOME ON OVER 3 ACRES

For only $4,000 you can purchase completely furnished from Chesterfield suite to cooking utensils this four-room country home. Living-room with open fireplace, kitchen with all range, two bedrooms, utility room. Duroid roof, separate garage and workshop. Chicken house, over 50 fruit trees, and in good location. About 12 miles out in Saanich. Look this over. It's a buy.

Evenings Call 4 7818
Ask for Ron Lim

LIVE LUXURIOUSLY IN LAKE HILL

A lovely five-roomed bungalow on choice landscaped lot, is just being completed. If you want solid comfort in a choice location you will call me immediately you read this. Hot-water heat, hardwood floors throughout, and other features too numerous to mention.

Ask for Ron Lim
Evenings Call E 3816

Pemberton, Holmes, Ltd.
1002 GOVERNMENT ST. PHONE G 8124

78 HOUSES FOR SALE

RITHET—G 1722

OUR 77TH YEAR

OAK BAY

This is an exceptionally well-fitted home only 4 years old. No expense was spared in the construction of this beautiful home. Six lovely, spacious rooms on one floor. Entrance and through hall, very large living-room, bay window, large dining-room, ¾-in. oak floors. A most magnificent kitchen and breakfast-room. Two large bedrooms and den, all covered in expensive wall-to-wall carpeting. A dream of a bathroom with built-in vanity and plate mirror, 4 feet long utility room with porcelain trays. Full high-ceiling basement, lovely rumpus room, finished like the upstairs, with fireplace. Expensive Oil-O-Matic air-conditioned heating. [illegible] home is insulated from the foundation up with thick rock wool. The most beautifully terraced gardens in Oak Bay Municipality. Absolutely spotless condition. You should see this grand home. Price $19,400

OAK BAY ABSOLUTE SECLUSION

This English-type residence will appeal to anyone wishing quietness and seclusion in a select residential district. The property comprises 3 lots, mostly in natural state, ornamental shrubs, fruit trees and kitchen garden. The residence is of stucco and half-timber construction and consists of entrance hall, nice-size living-room with fireplace, full dining-room, den with fireplace, beamed ceilings and dark woodwork, kitchen, open stairway to three bedrooms and bathroom, large closets. Nice view from all windows. Basement, heat piped to all rooms. Separate garage. Fully insulated and in excellent condition. Asking $10,500

OAK BAY

This is a charming SIX-ROOM BUNGALOW. Very fine condition inside and out. Splendid location. Near the bus, stores, church, school and beach. Attractive living-room with a grand fireplace, full-size dining-room, good kitchen (with plenty of cupboards), wired for electric range. THREE FULL-SIZE BEDROOMS, large closet space, bathroom. Basement. HOT WATER HEATING. New Duroid roof. This home is on a nice oak-treed lot. AND IN ADDITION—there is another small neat cottage of three rooms in good condition, on the property which you can easily rent for $25 per month. This property has not been on the market before. Low taxes of only $48. A clear title. It won't last long. A good buy for someone at $7950

FAIRFIELD

This is really a well-constructed bungalow. Every room is spacious, including the reception hall, over 1,000 sq. ft. of floor space. The interior has been newly decorated and is absolutely spotless! Vacant possession. Two twin-bed-size bedrooms, lovely large living-room, fireplace, full-size dining-room, modern kitchen with inlaid lino and tile sink. Pembroke bathroom. Every window has steel Venetian blinds. Full cement basement, space for two cars. A good furnace with heat to all rooms. Very fine combination oil and gas range can be purchased. A splendid location. Move in tomorrow. Exceptional value today at $8950

HIGH LOCATION CEDAR HILL

Situated on a quiet street of new homes, this is a well-built siding home, clean as a new pin. Large attractive living-room with fireplace, dining-room, oak floors, two large bedrooms, Pembroke bathroom with pedestal basin, utility room. Venetian blinds on every window. Fully insulated. Inlaid linos, broadloom carpet, very modern cabinet kitchen. Low taxes of only $80. Attached garage. Hot-water heating. Large lot, 60 x 160, all in garden. A lovely home! You can buy this one by assuming a mortgage of $4,500 with payments of $70.00 per month and a down payment of only $5000

DUPLEX

No rent control on this almost-new spacious duplex comprising two fully self-contained units with large living-rooms, fireplaces and oak floors, two bedrooms, modern cabinet kitchens, tiled sinks (new gas ranges included), Pembroke bathrooms, full basement, laundry trays, piped hot-air furnaces, extra room. Quiet location with pleasant outlook, handy to transportation and walking distance to town. Owner would consider modern four-room bungalow as part payment. Exclusive. Full price $15,750

FAIRFIELD APARTMENT

EIGHT SUITES

Situated within easy walking distance to town. This is a modern and well-constructed apartment. Eight spacious suites, all outside rooms. Each suite has an entrance hall, ¾-oak oak floors, 20-foot living-room, Pembroke bathroom, large bedrooms, kitchenette and dining space. Good inlaid lino, electric ranges and Frigidaires, automatic HOT WATER heating, separate meters and storage space. Eight garages. This block has always been fully occupied. A very fine property in EXCELLENT CONDITION. Showing a good return on investment. Possession to one suite. Exclusive agents. Full information upon request.

BUILDING LOT

Good lot on Maddock Street between Irma and Harriet. 60 x 120. Level, no rock $395

Rithet Consolidated, Ltd.
Est. 1871
Member Real Estate Board of Victoria
1117 WHARF STREET PHONE G 1722
Evenings
Mr. Custance E 7936 · Mr. Lovitt, G 6668

BOORMAN'S

HAULTAIN

This bungalow of FOUR ROOMS plus utility room is framed, has the Duroid shingles on and the rough plumbing in. PRICE AS IS $2375

Estimated cost to complete construction approximately $3,000, which we can finance at 4 per cent with easy payments.

Evenings, phone B 9834

VIEW ROYAL

A new home to be finished in about six weeks. Grand living-room with cove ceilings, fireplace, French doors to a sunny verandah with a grand view of the sea and hills. Dining-room. Modern kitchen and two good bedrooms. Full cement basement with facilities for extra bathroom and fireplace for rumpus room. Large lot. See this home and make an offer.

Evenings, phone E 9669

BEAUTIFUL PART OF GORGE 8-YEAR-OLD STUCCO BUNGALOW IN EXCELLENT CONDITION

This bungalow is very close to Gorge Waters and on very good bus service. Living-room with attractive fireplace, two bedrooms, through hall, modern Pembroke bathroom. Large kitchen and dinette combined, tiled sink, inlaid linoleum, small sunporch off kitchen. Full cement basement with hot-air furnace, tubs and drive-in garage. Close to stores and city centre. Taxes $81. Venetian blinds and a new $300 oil range and contract included. An ideal spot for a retired or young couple. PRICE $6200

Evenings Phone Mr. Scott, G 3890

OAK BAY THREE-BEDROOM BUNGALOW UNOBSTRUCTED VIEW OF ISLANDS AND SEA WILLOWS SANDY BEACH

This prewar stucco bungalow has a large modern living-room with a beautiful view through plate-glass window, dining-room, also has a nice view of the sea. Kitchen with tiled sink, three nice bedrooms, Pembroke bathroom. Oak floors. Full cement basement with hot air furnace. Plenty of room for an extra suite in basement with an unobstructed view. Owner was offered $16,000 three months ago but was not interested in selling at that time. Close to all conveniences and reasonably priced at $13,600

Evenings, phone Mr. Scott—G 3890

Boorman' Investment Co. Limited
630 VIEW STREET PHONE E 2122

78 HOUSES FOR SALE

HOWARD B. CRAIG

REAL ESTATE AND INSURANCE

TWO IN DEAN HEIGHTS OIL-O-MATIC

FIVE-ROOM STUCCO BUNGALOW comprising large L.R., entrance hall, D.R., all oak floored, 2 bedrooms, 4-piece Pembroke bath. Full basement with oil hot-air heating. Laundry tubs and separate garage. Nice grounds with fruits. Price $10,500

NEW RANCH-TYPE BUNGALOW

Beautifully finished with oil heating, this attractive new bungalow has solid oak [illegible] two [illegible] bathroom. Well-designed kitchen with nook and utility room. This is a bright little home with separate garage. A buy at $8250

Ask for Mr. Sparrow for the Above Two

UPLANDS SLOPE

We are privileged to offer this lovely home as owner is moving East. Situated on a 75-ft. lot, nicely landscaped. Especially well-built with teakwood doors and maple floors throughout. Through hall. L.R. 13x20, D.R. 13x13. Master bedroom down and 2 up. Kitchen, laundry room, Pembroke bathroom. Wilton rug in hall and stairway. Full basement with Oil-O-Matic hot water heating. Extra toilet and shower, garage and electric hot-water heater. Venetian Blinds. Many other features we cannot mention. Price $20,000

OAK BAY—$2500 DOWN

Charming older-type bungalow situated on a nice garden lot with fruit trees, etc. Home consists of entrance hall, L.R., D.R., all with oak floors, 2 bedrooms, kitchen and bathroom. Full basement, hot air furnace, separate garage. Lot 67x128 with 1 weeks' possession. $2,500 down and balance at $40 per month. Full price $7500

ANOTHER OAK BAY BUY

Very nice bungalow of five rooms with part basement and hot-water heating. Also a 3-room guest cottage on the property. Price $8400

OAK BAY—$3000 DOWN

Seven-room stucco bungalow situated near Uplands with nice grounds. Comprising living-room, dining-room with oak floors, 2 bedrooms, kitchen and bathroom down and 2 bedrooms up. Full basement with furnace. Full price $10,500

BY THE SEA, BY THE SEA, BY THE BEAUTIFUL SEA

Yes that describes this home located in Oak Bay on the seafront, with the best sandy beach at the front. The stucco bungalow comprises six rooms, including 3 bedrooms. The full basement has an extra large pipe furnace, boy's room, toilet and shower. Nicely landscaped lot with trellis, etc. Beautiful views of the sea and straits from this lovely home. Priced right at $13,650

DELIGHTFUL VIEWS

This unusual home is situated in the Cedar Hill district, on ¾ acre, and commands wonderful views from the specially-designed windows. It comprises five rooms and a very expensive bathroom, with extra features. Kitchen cupboards with metal-lined drawers. Full basement, rumpus room with fireplace, laundry room and garage. See this today. Priced low at $10,500

OAK BAY SOUTH OF THE AVENUE

This beautiful home comprised of large living-room, dining-room, kitchen, 4-piece Pembroke bathroom and three beautiful bedrooms. High full basement with sawdust burner in furnace and garage in basement. This home is spotlessly clean and is a very good buy at $11,000

Seen by Appointment Only

HOWARD B. CRAIG
Call G 3333 REAL ESTATE G 3333
1137 QUADRA (Cor. View and Quadra)
Evenings:
Mr. Carpenter, G 1818
Mr. Goldsworthy, B 3046
Member of Real Estate Board of Victoria

EVERGREEN REAL ESTATE, LTD.

733 VIEW STREET PHONE G 4013

$2500 CASH handles an attractive four-room stucco bungalow with attached garage just five years old. Living-room with fireplace, cabinet kitchen, 2 bedrooms and 3-piece Pembroke bathroom. Very nice lot. Located near RICHMOND ROAD. This is good buying at $5950

$2500 WILL HANDLE a very nice five-room bungalow off Tillicum. Living-room, dinette, 2 bedrooms, kitchen. New Duroid roof. Everything spotlessly clean. This nice home, less than four years old, is located on a nice lot, all fenced, and is a good buy at the FULL PRICE of $4600

$5250—NEAR PANDORA AND COOK. Nice five-room bungalow with new Duroid roof, all in good condition. Living-room with fireplace, dining-room, 2 bedrooms. Cabinet kitchen and good utility room. Bathroom. Full basement with furnace. Nice lot with lawn at back. Some terms.

$6300 Four-bedroom semi-bungalow near HOLLYWOOD CRESCENT. Large combined living-room and dining-room. Kitchen and 3-piece bath. Circulating heater, good Beach range and one more included. Separate garage. All this, plus a two-room cottage with plumbing, showing a good revenue. Close to beach. Bus by the door. Some terms.

$7000—OFF SAANICH ROAD—Nearly-new four-room bungalow in a beautiful location. Living-room with fireplace, cabinet kitchen, 2 bedrooms and 4-piece Pembroke bath. Full basement with furnace and drive-in garage. Nice garden. Approximately $2,700 will handle.

$8400—HIGH GORGE—Beautiful 6-room cedar shake bungalow just three years old. All rooms good size. Room for two more rooms up with finished staircase. Oil range and one bedroom suite included. 4-piece Pembroke bath. Cove ceilings. Basement and separate garage. This is an outstanding home.

$8950—JUST OFF FORT STREET, 10 MINUTES FROM TOWN—Nine-room fully furnished house all newly decorated inside. Five rooms down, 4 up. Double plumbing. Basement with furnace. Good garden. Very attractive street. Some terms.

Evenings, Phone E 9386
Mr. Bosen · Mr. Winter

OUTSTANDING VALUE QUALITY HOME OAK BAY

Located in the nicest part of Oak Bay. BEAUTIFUL WELL-KEPT FIVE-ROOM STUCCO BUNGALOW WITH FULL BASEMENT. HOT-WATER HEATING. Large tasty floor plan offering accommodation for comfortable living. Lovely well-kept grounds. Cannot be duplicated at this price. Asking $9500

14-ROOM RESIDENCE BEACON HILL PARK

WELL-CONSTRUCTED OLD ENGLISH RESIDENCE OF 14 ROOMS located at Beacon Hill Park. Owner's recent death brings this property on the market. VERY IDEAL STRUCTURE AND LOCATION FOR CONVERSION. Price only $9000

CITY TAXES $72

Well-kept older-plan 6-ROOM BUNGALOW WITH FULL BASEMENT, FURNACE, DRIVE-IN GARAGE. Beautifully clean and in excellent condition. Lovely light floors. All rooms bright and cheery. Lawns and garden. Price (terms) $6500

LANGLEY REALTY CO.
316 CENTRAL BLDG. PHONE E 9635
Evenings, Mr. Lotts, B 0338

78 HOUSES FOR SALE

FAIRFIELD "WE DIDN'T BELIEVE

it" either when we heard that somebody had a very good house in Fairfield for sale at this figure. Six rooms, include kitchen, dining-room, living-room with fireplace downstairs. Three bedrooms and nice bathroom up. House has full cement basement, furnace only 1½ years old and separate garage. House completely redecorated inside and out with new expensive roof packing a 20-year guarantee. Full price only $6300

UPLANDS "MODERN TO THE N'TH

degree" is this splendid home. On main floor is a very large living-room with fireplace, two bedrooms, den, large dining-room (all with hardwood floors), a beautiful [illegible] bathroom with tiled [illegible] best rubber tile floors, circular tiled sink, cut glass kitchen cupboards. Basement contains two bedrooms, large rumpus room in knotty pine with fireplace, liquor bar and tiled sink and four-piece de luxe bathroom, also with tile walls and floor. Heat is Oil-O-Matic with full air conditioning. There is a double attached garage, circular concrete driveways, lawns, fishpools and fountain. Full price $35,000

UPLANDS

A charming home in a beautiful setting. The ground floor consists of entrance hall, very attractive living-room and guest-sized dining-room, well-arranged kitchen, den or bedroom and Pembroke bathroom. Upstairs are three good bedrooms and bathroom. Full basement with Chinaman's room and extra plumbing. Automatic heating. The whole property is in perfect condition $24,000

OAK BAY

Five-room bungalow and a large lot 67 x 130. This is an older type home and is in excellent condition. There is basement and furnace, and taxes are only $90.00 $7550

WATERFRONT

A lovely property of 34 acres with 700 feet of waterfront and a comfortable four-room bungalow. Good water supply. Some arable land, fruit trees. Situated on beautiful Pedder Bay, with a gorgeous view of sea and mountains. $10,000

CABELDU & MAY, LTD.
1310 BROAD ST E 7174
SUNDAY PHONE G 6467 or B 3060

JAMES BAY REVENUE 13%

6-SUITE APARTMENT HOUSE WITH A BEAUTIFUL three-room suite and Pembroke bathroom for owner. FULLY FURNISHED (except owner's suite). Net revenue $1,232 per year. PRICE $9450

JUBILEE DISTRICT

SEVEN-ROOM TWO-STORY HOUSE WITH TWO BATHROOMS, ideally suited for conversion this up-and-down duplex. Living-room, dining-room, kitchen and pantry, one bedroom and bathroom down. Upstairs three bedrooms and bathroom. Full basement with hot-air furnace. EXCLUSIVE AGENTS. PRICE $6950

CITY

SMALL 4-ROOM SEMI-BUNGALOW RECENTLY REDECORATED. Living-room, large dining-room, small kitchen, two bedrooms and bathroom down. Upstairs there is a small bedroom. Full cement basement with furnace (piped). This bungalow is in very fine shape and is near George Jay School. PRICE $5775

LEACH & SPARKS
838 VIEW STREET E 4117
Evenings: Mr. Day, G 3693

ULTRA-MODERN COUNTRY HOME

4½ MILES FROM CITY

Look at these features. Entrance hall, large living-room with tile fireplace, dining-room, hardwood floors, 4 bedrooms, one large. Kitchen with double tile sink. Breakfast nook and Frigidaire, electric range. Completely modern as to cabinets, etc. Utility room with porcelain tubs. Chrysler Air-Temp Oil-O-Matic hot-water heating system. Cement basement. Attached heated garage. Venetian blinds throughout. ¾ acre good soil, high location. Strawberries, raspberries and garden. Terms. This is an exclusive listing and is a gift at $11,000

Please ask for Mr. Nicholson or Mr. Reed-Palmer

HAWKES FOSTER, LTD.
1416 DOUGLAS STREET (Near "The Bay")
Phone E 8101 Evenings, B 9807

LOOK THIS ONE OVER CAREFULLY

This is just the type of a house, with an additional large garden lot adjoining, many anxious buyers have been asking for, well within the price range of any average citizen. There are 6 nice clean rooms, well located for transportation, school and stores, full cement basement with furnace, etc., separate garage. Garden is all under cultivation, excellent soil. We assure you everything is in good condition throughout. This property is well worth your investigating. The owner will give you quick possession with favorable terms if desired. Taxes are very low, only $38. Do not delay and lose this opportunity! Price $6800

GEORGE RANDALL
PHONE G 8078 1300 DOUGLAS ST

SIDE-BY-SIDE DUPLEX FAIRFIELD DISTRICT

ONE YEAR OLD

Two self-contained apartments with piped hot-air furnace, consisting of living-room with fireplace and oak floors. Two bedrooms and built-in kitchen with tile sink. Four-piece bathroom. One suite with room in basement. For further information please ask for Mr. Traunweiser.

HAWKES FOSTER, LTD.
(Formerly Ted Hawkes & Company)
1416 DOUGLAS STREET (Near "The Bay")
Phone E 8101 Evenings, G 6377

SAANICH INLET

One of the most beautiful properties on the inlet, comprising private bay with 300 feet of waterfrontage with safe, year-round anchorage. SWIMMING POOL, private wharfage, oyster bed. Home built in 1939. Living-room 30 feet long, sunroom, dining-room with quarter-cut inlaid oak floors, 3 bedrooms down, two on two 4-piece Pembroke bathrooms, two bedrooms in basement with 3-piece washroom. Photographs of this lovely property may be seen at this office on request.

Please Ask for Mr. Traunweiser

HAWKES FOSTER, LTD.
(Formerly Ted Hawkes & Company)
1415 DOUGLAS STREET (Near The Bay)
Phone E 8101

31-ACRE ESTATE VANCOUVER ISLAND, B.C.

12 Rooms, 5 baths, modern, 800 ft. salt waterfront. Includes 6-room cottage, gardens. Price, $60,000 unfurnished.

Courtesy brokers.

Wm. W. McCANDLESS
COBBLE HILL PHONE 6 R 3

78 HOUSES FOR SALE

THE B. C. LAND

& INVESTMENT AGENCY, LIMITED
Over 60 Years in Real Estate

SAANICH—CLOSE IN

A three-roomed home with one bedroom and utility room. Garage. $2,000 will handle. Full price $3850

JAMES BAY—EXCLUSIVE

Just back of the Parliament Buildings. Spotlessly clean. New roof. Living room with fireplace, central hall, dining-room, nice kitchen, one bedroom down, two up. About $2,000 will handle. Price $4750

CITY—HIGH

Living room, dining-room, kitchen, pantry [illegible] Full basement and furnace. $3,000 will handle. Price $5500

FOUR REVENUE PROPERTIES

1.—A six-room, three-bedroom stucco home with two extra rooms in basement. Choose your own tenants. Or a good family home. $3,200 will handle. Full price $7000

2.—A very lovely seven-roomed home with four bedrooms in spotless condition, bringing in about $150 per month. Very close in, near St. Joseph's Hospital. Hot water heated. Or a very nice private home. Location excellent for roomers. Price $8000

3.—Facing Beacon Hill Park, this eight-roomed house with four bedrooms is excellently located. New furnace with air conditioning unit. Choose your own tenants. Easy terms to reliable party. Full price $8450

4.—A very fine architect designed home (by McClure) of nine rooms, with five bedrooms, two bathrooms. An excellent private home on spacious grounds or a lovely property for revenue purposes, guest home or nursing home. Located in the Rockland area. Offered at much less than it cost the owners. Furnishings can be purchased. Very early possession. Price $15,500

Please ask for Mr. Heine. Evenings E 0583

622 GOVERNMENT STREET
Phone G 4114
Member of Real Estate Board of Victoria

ROCKLAND AVENUE

A delightful family home in its own grounds. 4 Bedrooms, 2 sets of plumbing. Oil-O-Matic hot-water heating. Spacious well-appointed rooms. This is a real bargain at $13,000

WITHIN STONE'S THROW OF BEACH

Modern 4-room home. Cedar shake finish. Modern plumbing. ¼-acre lot. Hot-water heating. Nice surroundings. Real value at $9000

HANDY MAN'S OPPORTUNITY

4-room frame house, in good section of city with basement and stairway to unfinished upstairs. Double lot. All in good condition and clean. $2,000 Cash! $4200

Please Ask for Mr. Ramsay

FAMILY HOME

On a quiet street in city. This is a comfortable, well-kept 7-room home on a large lot with fruit trees, nice garden, fishpond, etc. Specially reduced for quick sale to only $5250

TEN MILE POINT

Brand new ultra-modern spacious 6-room bungalow with a commanding sea view from every room. Kitchen and D.R. attractively finished in knotty pine. L.R. 25x16 with full plate-glass windows. Breezeway and attached garage. Beautifully situated on 1 acre seafront. Someone's dream home for $22,000

Please Ask for Mr. Colin Smith

MEHAREY & CO., LTD.
602 VIEW STREET E 1187

THE ROYAL TRUST COMPANY

OAK BAY—On quiet avenue near Windsor Park and the sea. Older-type house on three 50-ft. lots (150'x135') enclosed by hedges, good garden with numerous fruit trees. Ground floor contains hall, living-room with fireplace, dining-room with fireplace, den, pantry and kitchen. Upstairs: Three bedrooms and bathroom. Basement with hot-air heating and separate garage. Taxes $86.

PRICE $11,500

Immediate possession. Built in 1940, on secluded avenue in Oak Bay, a five-room stucco bungalow containing through hall, fully carpeted, living-room with fireplace, dinette, kitchen, two bedrooms, four-piece bathroom. All in excellent condition. Full basement, laundry tubs, storage and garage. Hot-air heating. Privacy, with garden in rear.

PRICE $12,000

CADBORO BAY

House located on high ground with good view. Built by well known contractor less than two years ago. Stucco bungalow of five rooms and two bedrooms. Entrance hall, oak floors, living-room 17 ft. 4 in. x 14 ft. 8 in., with fireplace, door opening to patio. Dinette, kitchen wired for electric range, laundry and utility room combined. Hot water heating. Two bedrooms and four-piece bathroom. Garage attached.

PRICE $12,600

The Royal Trust Company
1202 GOVERNMENT ST PHONE E 4126
MEMBER REAL ESTATE BOARD OF VICTORIA

QUEENSWOOD—$8250 $3750 CASH WILL HANDLE BALANCE EASY PAYMENTS

Practically new and very attractive bungalow containing very modern living-room, combination kitchen and dinette, two good-size bedrooms, usual bathroom. Full cement basement with hot air furnace and drive-in garage. LARGE TREED LOT with wonderful possibilities for landscape gardening. Here is your opportunity to get into this very select district at an extremely reasonable price.

DUPLEX

$7350 ON TERMS. One unit of 4 rooms and bathroom available for purchaser, other unit 4 rooms and bathroom rented at $37.50 a month. Splendid basement, practically new furnace.

TRIPLEX

$5500—Reduced $800 for immediate sale.

3 UNITS — 3 BATHROOMS

All separate entrances, and monthly revenue of $90 and netting over $800. 4 rooms and private bathroom available for purchaser if desired.

ALEX G. HILL & CO.
680 VIEW STREET (Room 414) G 9761

NEAR OAK BAY

Near-new 4-room bungalow with nook, full basement with furnace, garage, etc. Large lot. Full price of $7500

(With down payment of $3,000)

DEAN HEIGHTS DISTRICT

Modern stucco bungalow of 4 charming rooms and rumpus room. Full, high basement with garage, hot-air furnace and laundry trays. Nicely landscaped garden. Quick occupancy and terms $11,000

Bayne & Normington
511 Pemberton Bldg. (Up One Flight) B 1121
Mr. Bayne G 5684. Mr. Normington, G 1861
Mr. Grossman, E 5380

78 HOUSES FOR SALE

K. & S. KER & STEPHENSON

LIMITED

FIVE ROOMS, THREE BEDROOMS. This almost-new stucco bungalow in high suburban location on two large lots is now vacant and can be seen as soon as you call. Fine 3-piece Pembroke bathroom, utility room, living-room is spacious, with fireplace. There is a delightful view. Approximately $3,000 will handle. Price $6950

REASONABLY-PRICED OAK BAY BUNGALOW (On TWO LOTS): all five rooms south [illegible] rooms down and unfinished room upstairs. Circulating fireplace in living-room. Kitchen wired for electric range. Beautiful garden with fruit trees. Two-car garage. Interior completely renovated $6500

VACANT NEW STUCCO BUNGALOW not far from Jubilee Hospital with living-room, dining-room, kitchen, two bedrooms, 3-piece up-to-date bathroom and utility room. Asphalt tile floors in kitchen, bathroom and utility room. $3,500 cash will handle at the price of $6500

THREE BLOCKS FROM THE Buildings, a five-room bungalow with living-room with fireplace and dining-room with hardwood floors, two bedrooms, 3-piece Pembroke bathroom, kitchen and utility room. Full basement with hot-air furnace and car accommodation. Lot 60x180. Will sell kitchen oil range $8200

HIGH QUADRA. Five-room stucco bungalow with living-room (fireplace), dining-room, 4 bedrooms, bathroom and kitchen. OIL-BURNING hot-air furnace. Property 74 by 300 with greenhouse, fruit trees, shrubs and separate garage. Now vacant $8900

FAIRFIELD, NEAR SEA—Solidly constructed (stucco over hollow tile) five-room bungalow with fireplace in living-room, cook off kitchen which is wired for electric range. Four-piece bathroom and gas hot-water heater. Basement with stoker-fired hot air furnace. Separate garage $9850

ATTRACTIVE OAK BAY BUNGALOW with living room (fireplace), dining-room (hardwood floors in these rooms), sun room, kitchen, one bedroom and 4-piece Pembroke bathroom—a small bedroom off utility room. Full basement with HOT-WATER furnace. 60 feet lot, separate garage $10,500

CHOICE RESIDENCE IN HIGH LOCATION. This is an almost new, differently planned and finished home of eight rooms with three bedrooms and a maid's room within the three-mile circle on land 118 x 330. There is a sun room, large living-room with fireplace and hardwood floor, three bedrooms and an up-to-date bathroom on one floor. On another floor is the dining-room with corner cupboards, den with fireplace and bookshelves, powder room, kitchen, laundry and maid's room. Automatic oil furnace heats the concealed hot-water radiators. The house is insulated throughout and equipped with copper water pipes. Broadloom wall-to-wall carpets in bedrooms, dining-room and den and Venetian blinds remain with the house. Garage accommodates two cars, has a greenhouse addition and overhead storage. There are 10 young fruit trees in the garden. EARLY POSSESSION CAN BE HAD.

SUBURBAN HOME WITH FINE OUTLOOK and large grounds. Comprises downstairs, living-room, dining-room and hall with hardwood floors, master bedroom with dressing-room and 4-piece Pembroke bathroom, and kitchen. Upstairs are two more bedrooms and bathroom. Part basement and heated by hot air furnace. Two-car garage. Very beautiful garden $12,600

KER & STEPHENSON
LIMITED
Member Real Estate Board of Victoria
900 GOVERNMENT ST PHONE G 4127
Night Phones B 6636, E 3073

NEWSTEAD'S

OAK BAY RESIDENCE

WE OFFER YOU THIS EXCELLENT HOME IN OAK BAY

PRICED AT $8700

In one of Oak Bay's best locations. Five beautiful rooms. Will be decorated to buyer's taste throughout. Most conveniently arranged modern kitchen, a dining room that is a pleasure to dine in. Living-room with large fireplace; entrance hall with a beautiful sun room which overlooks a charming lawn and shrubbery. Two good-sized bedrooms with wardrobes arranged conveniently to three-piece bathroom. Full-size cement basement with oil furnace. Also included in kitchen is a new oil stove with oil contract. New lino in kitchen and bathroom. The garden surrounding this home is kept to perfection. Can be seen at your convenience Saturday or Sunday.

Please phone Arlis Cortis, G 8193

NEWSTEAD REALTY
734 FORT STREET B 7184

$2800—LANGFORD—Unfinished four-room stucco bungalow. Two-piece bathroom, utility porch. Large lot.

$4200—ESQUIMALT—7-room older-type house. Three bedrooms, part basement. Close in.

$6100—ABOUT 14 MILES OUT—Wonderful sea view. Five-room stucco bungalow, Pembroke bathroom, 1½ acres land. Terms half cash.

$8600—NORTH DOUGLAS—Five-room modern bungalow, about four years old. Three bedrooms. Full basement, furnace and double garage.

E. E. HEATH
636 YATES PHONE E 3187
Real Estate Insurance Notary Public
Night Phones, E 4844 or G 2363

HOMES OUR SPECIALTY

For sale, equipment in first-class condition, that any smart couple can buy at a fair price and have a good-paying business of their own. If interested inquire at this office for full particulars.

QUADRA

Real nice bungalow consisting of kitchen with built-in cupboards and breakfast nook. Two bedrooms. Living-room with fireplace and H.W. floor. 4-piece bath. Garage. Full basement with E.A. furnace and tubs. This property is a good buy at $6800

CITY BROKERAGE
1609 BLANSHARD STREET G 9023

TWO-ROOMED HOUSE

TO BE MOVED. COLWOOD
PHONE G 6276

78 HOUSES FOR SALE

HAGAR'S

NEW SAANICH HOME

A modern stucco home built by a man who takes pride in his work. Four rooms plus a utility room. Living-room with hardwood floors and fireplace. Two large bedrooms with ample closets. Cabinet kitchen, 3-piece bathroom. Utility room with tubs. Tile floors in bathroom, kitchen and utility room. Full price $5950

($2,500 cash, balance monthly!)

GONZALES THREE-BEDROOM HOUSE

Fine older-type home with 3 bedrooms, dressing room and sleeping [illegible] floor are oak, all but the kitchen. Large living-room and dining-room with small den adjoining, well-appointed kitchen. Basement and hot-air furnace. Fuel storage house. Attached garage. Several fruit trees in the grounds. Price $8000

WATERFRONT

Within 5 miles of city centre. This attractive six-room stucco bungalow has many desirable features to offer. Situated in a very convenient location in a nice garden, sloping gently to the sheltered water's edge where one can moor one's cruiser the year round. Newly decorated and in A1 condition. If you are considering buying this type of property we would gladly make an appointment for your inspection $10,500

4-BEDROOM, RANCH-TYPE BUNGALOW

This beautiful home located on ½ acre in the High Quadra district, has 4 bedrooms on the main floor. Large living room, dining-room and a wonder kitchen. Hardwood floors throughout. There is automatic hot-water heat. Rock Wool insulation. Wired for electric range. Rumpus room and fireplace in basement. Garage space for three cars. There is value plus in this home as it was built by a builder for a builder $13,650

Terms can be arranged

Genuine listing of properties for sale at fair market value will receive our immediate attention.

Hagar & Swayne Ltd.
626 VIEW STREET G 4481-2-3
Evenings, E 2380
Member Real Estate Board of Victoria

QUADRA REALTY, LTD.

1614 QUADRA STREET PHONE B 6414
Eve., B 6034, G 6606

SAANICH

5 ROOM SEMI-BUNGALOW IN A HIGH location. Full cement basement with furnace. House is very clean and neat. Nice garden lot. Price $5300

DEAN HEIGHTS

Attractive 5-room bungalow of frame construction with a through hall. No basement. Separate garage. Nice lot. Price $4750

ESQUIMALT

Beautiful 3-room home in a nice location with basement and furnace. Large living-room with open fireplace, bedroom, cabinet kitchen and dinette. Hardwood floors and lovely garden. Cash price $4200

NORTH QUADRA

Charming California bungalow, situated on half acre of ground with many oak trees. Entrance vestibule, nice living-room with open fireplace paneled in knotty pine, one bedroom, small modern kitchen and utility or small bedroom. The house is fully insulated and built on a concrete slab. Price $5575

GORGE

EXCLUSIVE

Five-room older-type bungalow with full basement and central heat. Drive-in garage. Nice garden with fruit trees. Price $5700

MOUNT VIEW

Four-room bungalow with full basement and furnace. Recently redecorated. Price $4600

VIEW ROYAL

Two-room cottage on cement foundation; 4-piece bathroom, lovely lot 70'x130', close to the water with view. Live in this while you build. $1,300 cash and assume. Full price $2800

THE YORKSHIRE

AND PACIFIC SECURITIES, LTD
737 FORT STREET PHONE B 7106

OAK BAY VERY SPECIAL

Here is an opportunity to own a fine family home—one that is not just standing in a row of other houses, but one that has absolute seclusion. This fine property stands on three lots laid out in garden with plenty of shady trees and shrubs, etc. The home is in first-class shape and consists of living-room, dining-room, den, all with open fireplaces, kitchen with wash tubs and pantry. Upstairs three good bedrooms, three-piece bathroom, full cement basement, separate garage. Close to stores and schools. In fact just the home for a family. Ring E 7106 or 4 1668, we would like to show you over this fine property. Price only $10,500

Another good buy in Oak Bay is this five-room stucco bungalow with full basement and garage. Good garden. Quick possession. Price $10,000

Be sure and ring YORKSHIRE E 7106. We have some reasonably priced properties for sale.

Evenings, B 1894

BURNSIDE 4 ROOMS — NEW

$2500 DOWN—See this brand new stucco bungalow with its many modern features and priced for a quick sale. The living-room is large with open fireplace, oak floors. Small centre hall and two good-sized bedrooms. A very modern kitchen with many built-in features. Convenient utility room with laundry trays, copper piping, three-flue chimney, Pembroke bath. Balance on reasonable terms. Full price $5950

Please ask for Mr. Patrick, B 2101; Evenings, B 9043.

MOUNT VIEW 4 ROOMS—1 YEAR OLD

$2500 DOWN—A very attractive modern cedar shake bungalow with matching garage, small front lawn and vegetable garden fenced. Cosy living room, fireplace, two bright bedrooms and a large utility room now used as an extra bedroom. Cabinet kitchen, modern bath, low taxes. Close to shopping, school and transportation. Balance on terms. Full price $6200

Please ask for Mr. Patrick, E 2101; Evenings, B 9043

HAWKES FOSTER, LTD.
1416 DOUGLAS STREET

OAK BAY

Practically new seven-room semi-bungalow in one of the nicest parts of Oak Bay. Oil-O-Matic hot-water heat, recessed radiators, oak floors in main rooms. Rumpus room and garage in basement. Inlaid linos and Venetian blinds. Open fireplace in living-room, continuous domestic hot water. Well-established garden with fruit trees, berries, etc. Price only $14,500

Please Ask for Reed Palmer

HAWKES FOSTER, LTD.
1416 DOUGLAS STREET PHONE E 8101
Evenings, B 9807

78 HOUSES FOR SALE

BROWN BROS.

UPLANDS—SEA VIEW

A very delightful, almost new bungalow in this most desirable district. Spacious entrance hall, lovely living-room, guest-size dining-room, three bedrooms, all on one floor, and unquestionably one of the best kitchens we have seen. Full basement, hot-water heating (Oil-O-Matic). Attached garage. This attractive house is in spotless condition.
Price $23,000

SALT SPRING ISLAND BRAND NEW 7-ROOM HOUSE AND 3 ACRES

[illegible] on the wooded shore of a delightful inlet. 3 acres of good soil, partially cleared, with 300-ft. waterfrontage. The house is only about 6 months old and is modern in every respect. Cedar shake sides, Duroid roof, completely insulated. Downstairs there is a very large living-room with hardwood floor and 10-ft. plate-glass window looking out over the inlet. Heatalator fireplace, matched cedar panelling, conservatory-type dining-room with built-in sideboard, two fine bedrooms with 4-piece Pembroke bath between. Completely modern kitchen with automatic oil range. Upstairs two fine bedrooms with plumbing available. Full cement basement with hot-air piped furnace. This is a very fine property built entirely to the owner's specifications and now being sacrificed due to the necessity of moving to the city. Full price $18,500

A BEAUTIFUL GUEST HOUSE

In the City. A most attractive property in a high central location. A good revenue producer.
Furnished $16,900
(Unfurnished $15,500)

DEAN HEIGHTS

Delightful 5-room stucco bungalow in high location. Extra-large living-room facing south, guest-size dining-room, kitchen containing automatic oil range included in price, 4-piece Pembroke bathroom and two good-sized bedrooms, full cement basement with oil furnace. Separate garage. Dining-room suite and drapes also go with the house. Don't miss this at only $10,750

CITY

NO STAIRS in this almost-new ultra-modern 5-room cement sided bungalow with separate garage. One of the easiest housekeeping bungalows ever listed. Entrance hall opening into a delightful living-room with fireplace. Small dinette and then an ultra-modern kitchen (very new electric stove can be purchased). Next a good-sized utility room with built-in tubs and ironing board, a large 4-piece bathroom with a built-in vanity and large mirror, plus two good cupboards. Two good-sized bedrooms. No basement but a most modern hot-water oil heating system in a room opening off the back porch. There are extra pipes going under the house for complete warmth. Hardwood floors, steel Venetian blinds. An excellent buy at $9850

FAIRFIELD HIGH LOCATION

Five-room stucco bungalow with view of city, Beacon Hill and mountains. Living-room, hardwood floors, fireplace, dining-room, hardwood floors, two bedrooms, sunny kitchen, tile sink and utility line. Full high cement basement, laundry tubs, drive-in garage. A lovely home in a very desirable district $9500

1 ACRE APPROX. CLOSE IN

With a very attractive stucco bungalow in A1 condition. Spotlessly clean. Living-room with fireplace and Venetian blinds. Dinette with French doors. One large and one small bedroom. Bright kitchen, attractive 3-piece bath. Adjoining garage has workshop and laundry tubs. Good kitchen garden in adjoining area of approximately 1 acre, has nice sunny slope and could be put to many uses. It is lying fallow at present. Nearer to bus line. 3-mile circle of town. This is an exceptional buy $6800

8-MILE CIRCLE SOOKE WAY

Attractive five-room white siding bungalow. Living-room with fireplace, 2 bedrooms. Bright kitchen and utility room. New 3-piece bath. Light and telephone. Separate garage. On 4½ acres, mostly cleared. Assorted young trees and small fruits. Brooder house and chicken house for 1,000 birds. Taxes only $17 per year. Two blocks to school and bus. Good soil. A good buy $5350

BROWN BROS. LIMITED

(Established 1910)
706 FORT STREET PHONE B 1183-4
Members of Real Estate Board of Victoria

OPEN FOR INSPECTION TODAY

FROM 2 TO 5 P.M.

CHARMING FIVE-ROOM BUNGALOW

Completely furnished with two magnificently landscaped lots.

2113 SUTHERLAND ROAD
(OFF VICTORIA AVENUE IN CHOICE OAK BAY)
OFFERS ACCEPTED
IMMEDIATE POSSESSION
A. E. (BERT) PAGE IN ATTENDANCE
RES., G 4004

CAPITAL CITY REALTY

Garden 1020
[illegible] Cormorant St.—Just off Douglas—At the City Hall.

ARTHUR E. HAYNES, LIMITED

ST. CHARLES, NEAR FORT STREET—Located in one of the best districts of the city. Apartment house of five self-contained suites, including considerable furniture. Returns show 15% net on investment. Easy terms and low cash payment. Further particulars on request. Price $14,000

GORGE — Secluded waterfront property with lovely gardens and splendid stucco bungalow of six rooms. Oil-O-Matic air-conditioned. This property has to be seen to be appreciated. If interested in this type of home please call at office and arrangements will be made to inspect. Price $13,700

RICHMOND ROAD—Near Victoria College. Attractive five-roomed cottage in first-class condition, newly painted white. Outside garage, woodshed and utility room. This is a neat little home of fair value. Price $4750

Please Ask for W. Jones
Evenings, H 6303
706 FORT STREET E 1023

78 HOUSES FOR SALE

VICTORIA REALTY

H. P. MITCHELL
1710 DOUGLAS ST., Next to Cairo Coffee Shop (Opposite "The Bay")
Office Phone E 4194, Evening Phone G 8373

A CROSS SECTION OF OUR MANY LISTINGS IN ALL PRICE BRACKETS

$3600—Haultain. Close to bus, three rooms two down and one up with three-piece bathroom. Good lot, fruit trees and separate garage. No. 390.

$4900—Burnside. Six rooms all on [illegible]. Garden, fruit trees, etc. Nice family home for only $4,900. No. 207.

$5250—James Bay. Older type five-room bungalow with basement and furnace in first-class condition. No. 271.

$5300—Four-Mile Hill. Bungalow of three large rooms and bathroom. Large lot, separate garage and good garden.

$5500—Cloverdale. Attractive and neat. Well-kept bungalow of four rooms with basement and furnace. Good garden. A clean comfortable home for the money. No. 307.

$5800—Jubilee District. Semi-bungalow in good condition. 3 rooms on main floor, bathroom and 2 rooms up. Two rooms in basement. No. 241.

$6300—James Bay. Newly decorated exterior. Stucco bungalow of four rooms and nook. Full basement, furnace and nice garden lot. Close to Dallas Road. New gas range and water heater.

$6800—Gorge. Stucco bungalow, new small garage, large lot, high location. No. 291.

$6600—Duplex. Close in. Duplex. Basement and furnace. Three rooms up, full plumbing. Three rooms down, full plumbing. Total revenue $60.00 per month. Lower suite vacant. Rent or move in. No. 149.

$7350—James Bay. Five-room stucco bungalow. Basement, furnace, good garden, etc. Easy walking distance to city. No. 168.

$7350—Beacon Hill Park. Six-room bungalow. Oak floors, tiled bathroom, also extra two-piece bathroom. Full basement, furnace and garage. No. 317.

$7950—Country Home. Seven miles out, near highway. Fine stucco residence of seven rooms, basement and furnace. In lovely condition. City light and water. Nicely landscaped, shade trees. 3½ acres. Chicken house for 600 birds. No. 216.

NEW AND NEARLY NEW STUCCO HOMES

$6800—Mt. View District. Four-room stucco bungalow. Hot water heating. Close to bus and school. No. 235.

$7775—Overlooking Gorge Waters. Stucco bungalow of five rooms, basement and furnace. Spotless condition. Garage and good garden.

$8200—Oaklands. Near new stucco bungalow of five rooms and nook. Basement and furnace. No. 311.

$9450—Dean Heights. Lovely stucco bungalow of five rooms, basement and furnace, nice garden, good views. No. 683.

$10,500—Lake Hill. Stucco bungalow. Five spacious rooms and utility room. Oak floors throughout. A real buy. Full basement, furnace and garage. Large lot. No. 320.

$11,500—Oak Bay, near Shoal Bay. Ultra-modern stucco bungalow. Five spacious rooms, automatic heat, air conditioning. Extra room in basement. Drive-in garage. No. 300.

$12,000—Oak Bay. Close to the Avenue. English style stucco bungalow. Five rooms, basement, furnace, separate garage, lawns and shade trees. No. 318.

$13,000—Oak Bay. Beach Drive. Stucco residence of eight rooms, basement, furnace, etc. No. 265.

Evening Phones: Mr. Mitchell G 8373
Mr. Burrough B 3758
Mr. Clark E 8097

GILLESPIE, HART & CO., LTD.

$5300—IDEAL HOME for two people on Saanich Road—fairly new cedar shake bungalow, three rooms and kitchenette. House fully insulated. Low taxes. Large lot nicely developed, good transportation. Ideal home for someone with a limited income.

$9500—VIEW ROYAL. A splendid purchase for someone looking for a modern 5-room attractive bungalow with oil automatic heat and automatic domestic hot water supply. Two extra rooms can be completed up concealed stairs. Lot 60x150 well improved with choice roses, etc. Taxes $88. View of the water and nice house surrounding.
See Mr. Mason. Eves. Alb. 37-Y

EXCLUSIVE

$5750—CAREY ROAD DISTRICT. Attractive 4-room bungalow with bathroom and summer house, situated on corner ½ acre, close to school and bus. Beautiful flower garden with fruit trees and berry bushes. Chicken house and run. An ideal home for retired couple.

$1800—LANGFORD. One acre and 3-room cottage, electric light, well on property but no water piped in the house.

$8950—OAK BAY—South of the Avenue. Splendid 6-room house containing entrance hall, living-room 22x16 with F.P. Dining-room 17x14, den with F.P. Kitchen and pantry. Upstairs four bedrooms and 3-piece bathroom. Full cement basement, hot-air furnace, garage in lane, good vegetable garden and trees. Close to bus, beach and schools.
See Mr. Beasley. Evenings, B 2289

$10,000—HIGH QUADRA DISTRICT. Brand-new 6-room bungalow. Entrance and through hall, living-room, dining-room, two bedrooms, four-piece bathroom, kitchen, plus utility room. Floors hardwood throughout, tile in kitchen and bathroom. Hot-water heating, attached garage. All rooms are large and with a nice outlook. The lot is a beauty spot with lawns, oaks, walks, etc. A most attractive property and reasonably priced.
See Mr. Holms

$17,800—HIGH LOCATION. Lovely view. New 7-room beautifully built modern bungalow. Many special features such as Parquet floors, plate glass windows, automatic air-conditioned furnace, rumpus room, Johns Manville roof. The lot is large, secluded and nicely treed. On the southern slope of the hill, ensuring all possible sunshine, shelter and scenery. IMMEDIATE OCCUPANCY.
See Mr. Holms

GILLESPIE, HART & CO., LTD.

611 FORT STREET Phone G 1141
Members of Real Estate Board of Victoria

FAIRFIELD—NEAR SEA

Good home of six spacious rooms. As a home or duplex. Stove included. Three rooms and sunporch down, three rooms up. Basement, furnace. Duroid roof. $2,300 will handle.
Price $6800

HOME OR REVENUE

Near sea and Beacon Hill Park, a large home that is ideally suited as a revenue producer. Excellent condition both inside and out. New furnace, drive-in garage, garden.
Price (terms) $8500

GOODSELL REALTY

103 PEMBERTON BUILDING
Phone, B 2231, Res. G 4265

78 HOUSES FOR SALE

H. A. ROBERTS LIMITED

CADBORO BAY HALF ACRE

Have your own private park. Nearly new cedar shake bungalow. Large living-room with fireplace, two fine bedrooms, four-piece Pembroke bathroom, combination kitchen dinette, very fine with Ace-tex floors. This is a very attractive bungalow with oak floors and many built-in features for convenience and comfort. Full cement basement with piped furnace, drive-in garage on half acre lot, partly cleared, partly treed. Close to bus.
Full price $8250
$3,750 Cash Will Handle
[illegible]

CORDOVA BAY $2900 WILL HANDLE

New stucco bungalow on three lots. Main floor has living-room 18 x 16, kitchen 10 x 18 with dining-space, large balcony, four-piece bathroom, two good bedrooms in high basement with furnace. Very high location overlooking Cordova Bay.
Price $5800
Please Ask for Mr. Banks
Evenings B 2881

IN GONZALES REDUCED $2000

Owner must sell and has advised us to reduce the price to $4,250. This five-room bungalow is very close to the beach and has very nice grounds in a nice district. There are three bedrooms, living-room and kitchen and very sound construction. This is a good opportunity for a low-price home. $2,250 will handle.
Full price $4250
Please Ask for Mr. Birks

OAK BAY A HOME WHERE YOU CAN ENJOY LIVING

Built on compact grounds, very neat and orderly. This modern bungalow has hot-water heating. Designed for easy management. It has a large living-room 16 x 12, dinette and modern kitchen. Two bright bedrooms and four-piece Pembroke bathroom. Plenty of cupboard space. The full-sized basement has plenty of headroom and large rumpus room and garage where. Reduced to $10,750
Please Ask for Mr. Johnson
Evenings E 7176

OAK BAY REVENUE

Two excellent Oak Bay homes with revenue included. Bring in $40 and $50 per month respectively. See these golden opportunities at $11,000 each.
Please Ask for Mr. Johnson
Evenings E 3176

EXCEPTIONALLY FINE N.H.A.-BUILT HOME LARGE LOT WITH SEA VIEW

This home will not suit you unless you like a well-built bungalow with a spacious living-room with fireplace, large modern cabinet kitchen, two lovely bedrooms, Pembroke bathroom. Full cement basement with large unfinished rumpus room with fireplace and view window. Hot-air piped furnace. Basement garage. Restricted district. View of sea and close to beach and transportation. Really outstanding value at $9850
$7,500 Will Handle
Please Ask for Mr. Birks
Evenings, Colquitz 116M

FAIRFIELD SPLENDID LOCATION VIEW OF SEA AUTOMATIC OIL HEAT

Attractive well-built fully insulated six-room stucco home only eight years old. Has living-room 18 x 16 with fireplace and oak floor, den or dinette with fireplace, modern kitchen, two bedrooms and Pembroke bathroom down and one smaller bedroom up. Semi-secluded small garden with fruit trees and small fruits. Immediate possession. Splendid value at $11,500, with terms arranged.
Please Ask for Mr. Birks
Evenings, Colquitz 116M

MAPLE BAY

Five-room house in this delightful beauty spot, also a two-room cottage. Must be sold quickly $6000

2½ ACRES

ELK LAKE—An ideal site for a home or cafe. Every facility within 200 yards.

REVENUE

This exceptional bargain in the Gorge District will repay you. A suite for yourself and the remaining rooms are excellent rentals. In all nine rooms and furnished throughout. It's a walkover at only $9500

FAIRFIELD

Close in — An exceptionally fine modern five-room bungalow. Half block from transportation route. Large living-room with a good sunroom off it. Fully modern kitchen and breakfast nook. Two good-size bedrooms. Good value at $9000

OAK BAY

The Connoisseur's Home. Ultra modern in every way. Situated on a large corner lot. Beautiful living-room, spacious dinette, up-to-the-minute kitchen with utility off. Three bedrooms, large rumpus room with fireplace in basement. Oil-O-Matic air conditioning unit. Outside garage attached and many other ingenious features. Must be seen to be appreciated.

H. A. ROBERTS LIMITED

1712 DOUGLAS STREET (Opp. "The Bay")
B 3186 3187
"WE COVER BRITISH COLUMBIA"

VICTORIA REALTY

H. P. MITCHELL
1710 DOUGLAS ST. Next to Cairo Coffee Shop (Opposite "The Bay")
Office Phone E 4194. Evening Phone G 8373

OAK BAY

FIVE ROOMS AND RUMPUS

Close to Shoal Bay. Delightful modern stucco home of distinctive appearance and design. The pleasantly spacious living-room and wide entrance hall occupy the whole front of the house. Thru hall separates large dining-room and kitchen from the two extra roomy bedrooms and Pembroke bathroom. Full basement with rear entrance drive-in garage is also equipped with automatic stoker furnace and air-conditioning unit. Rumpus room and many other conveniences including a dark room if you are interested in photography. In a district of fine homes this is undoubtedly one of Oak Bay's best buys of the very reasonable price of $11,500
No. 300
Seen by appointment only
Evening Phones: Mr. Mitchell G 8373
Mr. Burrough E 3758
Mr. Clark E 8097

CONDEMNED THREE-ROOM BUNGALOW

This neat little home stands on two lots, about two miles out. It has light and water but needs plumbing.
Price fully furnished $2500

H. W. MILLER & CO.

1000 GOVERNMENT ST G 4661

78 HOUSES FOR SALE

L. M. ROSEVEAR & CO. LTD

110 UNION BLDG. 612 VIEW ST. G 6041

FOR SALE

"IMMEDIATE POSSESSION"

A modern six-room stucco bungalow, close to Beacon Hill Park. Complete with basement, furnace, fireplace, garage, nice garden, etc. Offers considered. PRICE $11,000

FOR SALE

"IMMEDIATE POSSESSION"

A lovely new stucco bungalow (approx. one year old) situated to an exceptionally nice garden. Comprising five rooms and bathroom, entrance hall, basement, garage, furnace, laundry tubs, fireplace, oak floors, Pembroke bath, [illegible] inside and out. Close in, one-half mile from centre of city.
PRICE $9000

FOR SALE

"IMMEDIATE POSSESSION"

A close-in, large home, ten rooms and bathroom. Ideal for renting rooms or for a large family. Nice garden, etc. PRICE $6500

FOR SALE

"IMMEDIATE POSSESSION"

A nice new stucco bungalow in a good district. Complete with basement, furnace, fireplace, four-piece bathroom, entrance hall, exceptionally fine large living-room, etc. PRICE $8450

L. M. ROSEVEAR & CO., LTD.

110 UNION BLDG. 612 VIEW ST. G 6041

GLEN LAKE

Three-room cottage, brand new. Easy terms. $1,000 down on total price of $3600

Additional land and buildings adjoining are available. Details upon request.

HOTEL BEER PARLOR

Located Up-Island in thriving community. Details at office only.

N.H.A.—6 ROOMS

Lovely new home. Splendid view. Large rumpus room with fireplace. Double plumbing. Hot-water heat.
Price (terms) $13,500

KING REALTY

1233 GOVERNMENT ST. PHONE B 7131
Evenings
Mr. Taylor B 1320 Mr. Turner E 7272

RARE

Is the opportunity to purchase a ten-year-old family bungalow such as this. Built by the present owners as their own home, the whole house is light and airy. The long living-room is a delight and its polished oak floor extends to the hall and dining-room. There are three restful bedrooms, a modern kitchen and a bathroom to encourage cleanliness in the most reluctant. The steps to the children's playroom in the basement are safe and easy and the playroom opens off onto a patio and the garden. Close to the city and to one of the best private schools in Victoria, yet completely secluded, this type of property is seldom on the market and is a bargain at $12,000
MR. BENNINGTON E 5023

LANGLEY REALTY CO.

CENTRAL BUILDING VIEW STREET

JUST COMPLETED. A well-planned stucco bungalow of five nice rooms. Usual living-rooms, open fire, roomy cabinet kitchen, two bedrooms, Pembroke bathroom, utility room, etc. Built in a growing district, handy to transportation.
Low terms $5650

AN IDEAL HOME in this attractive stucco bungalow of four rooms, built three years and in excellent condition all through. Has hardwood floor in living-room, open fire, furnace, tiled sink and many other nice features. Nicely treed lot. Quiet location about three-mile circle.
Price, half cash $6800

CLOSE IN. Comfortable bungalow of four rooms, all modern except furnace. Property in nice condition and within walking distance of town.
Possession thirty days $4500

A. S. MILLER

1350 BLANSHARD ST PHONE H 0823

WATERFRONT HOME IN CITY N.H.A. SPECIFICATIONS

This lovely cedar shake home is being advertised for the first time. Occupied by the owner since being built just seven years ago. Situated on a quiet street of lovely homes, yet less than two miles from the city centre, with a private wharf and float suitable for anchoring a fairly large yacht the year round. The house consists of five rooms with large reception hall, hardwood floors and Venetian blinds. The living-room is of special design to take advantage of the lovely view of the waterfront, with L-shaped dining-room leading off. Four-piece bathroom. Lovely modern cabinet kitchen with tile sink. Full cement basement yet up just one step at the front entrance. Fully landscaped. No agents. $14,000. Box 8273, Colonist.

5-ROOM BUNGALOW HAULTAIN DISTRICT $2,000 CASH $30 PER MONTH FULL PRICE $6,000

Here's a real opportunity for someone to acquire a neat little home in a good district for a small amount of cash and with easy monthly payments. The bungalow has living-room, dining-room, large kitchen, 3-piece bathroom, 2 bedrooms, full cement basement with central heat, furnace, drive-in garage, lawn in front, good vegetable garden, small poultry house. Close to Jubilee Hospital, bus, school and shopping district. Property in good condition, new roof. This place will go quickly at these generous terms.

SWINERTON & CO. LTD.

600 BROUGHTON ST. B 7161
Established 1900

MILL BAY SEAFRONTAGE WITH SECLUSION

DELIGHTFUL WHITE SIDING BUNGALOW WITH CEMENT FOUNDATION. Living-room, large kitchen (wired for electric range), 2 bedrooms, bathroom. Good water supply. 3 acres with 275 feet waterfrontage. Fruit trees.
PRICE $7500

LEACH & SPARKS

630 VIEW STREET B 4117

$3050. TWO-ROOM HOME BUT . . . .

While this little home contains only kitchen, bedroom and bathroom, it is designed and built as well as a much more expensive and larger one. Features include excellent cement foundation, Duroid roof, stucco exterior, cabinets in kitchen, and new white enamel fixtures in bathroom. One lot at this price but extra one available if desired. Situated about 6 miles out in Saanich. Contact Mr. Foster.

HAWKES FOSTER, LTD.

1614 DOUGLAS STREET. PHONE B 3161

78 HOUSES FOR SALE

Finance Corporation G 4159

EXCLUSIVE LISTING 2603 ASQUITH STREET

Six-room stucco bungalow. Modern to the last detail. A1 construction. Comprising entrance and through hall. Large living-room with lovely tile fireplace. Family dining-room. Bright cabinet kitchen with tile sink. Three full sized bedrooms and 4-pce tile bathroom. Oak floors, cove ceilings and Venetian blinds throughout. Full cement basement. Drive-in garage. Laundry trays. N.H.A. furnace. IMMEDIATE POSSESSION and priced for immediate sale. Drive by, then call this office for appointment to view.
[illegible]

GORGE WATERFRONT

Four-room stucco bungalow. Has fireplace, Venetian blinds, and patio off living-room. Full cement basement with finished room. Drive-in garage. N.H.A. pipe furnace. Extra large lot in garden rockeries and young fruit trees.
PRICE $9950
—Mrs. Oates. Evenings, Albion 166M

Finance Corporation (Lovatt) Ltd.

304 JONES BUILDING, 721 FORT STREET
PHONE G 4159

$8950—NEAR FINLAYSON AVE.—(City)

A brand-new five-room stucco bungalow exceptionally well built. Large living-room, open fireplace, dining-room through hallway, two good-size bedrooms, four-piece bathroom, modernistic kitchen, tiled sink, utility room with laundry tubs, very high basement, furnace, drive-to garage. For style, location and good construction, this can't be beat. Ask for Mr. McVey, B 3161 (eves. H 4227)

$7350—BURNSIDE (City)

A modern four-room bungalow with full basement. Living-room, fireplace, two bedrooms, large kitchen, four-piece bathroom. High basement. Good garden lot. One mile from city centre. Ask for Mr. McVey, B 3161 (eves. E 4227)

$5750—QUADRA DISTRICT

A new four-room siding bungalow (no basement). Decent-size living-room, fireplace, two bedrooms, kitchen, four-piece bathroom. Coved ceilings, corner windows. Attached garage. Owner open to reasonable offer. Ask for Mr. McVey, B 3161 (eves. E 4227)

HAWKES FOSTER, LTD.

1614 DOUGLAS (Near "The Bay")
Phone B 3161 (Evenings E 4227)

LANGFORD LAKE SPECIAL WATERFRONT PROPERTY

6½ ACRES, 130-ft. waterfront and Island Highway frontage. Wonderful building site. $1,000 black soil can be sold off property. Two-room log cabin with city light, water and telephone included.
All for $1950

S. J. GRANT

Local Realtor
720 ISLAND HIGHWAY, at Langford, B.C.
Phone Belmont Office 170, Res. 144 H

IDEAL COUNTRY HOME

Semi-stucco bungalow, 5 rooms down with concealed stairway up to two finished rooms. 3-piece bathroom, kitchen wired for electric range. Glassed-in sunporch. Full cement basement. N.H.A. furnace, drive-in garage. Half acre, very best garden loam. If you are looking for a country home we recommend you see this. Good value at $6850

ALFRED CARMICHAEL & CO., LTD.

1216 BROAD STREET G 7341
Member Victoria Real Estate Board

Charming seafront residence, 10 miles from town. 21-foot living-room with circulating fireplace, large sun porch, two bedrooms, Pembroke bath. Beautiful grounds. Price $11,600

CAPITAL CITY REALTY

650 CORMORANT STREET G 1032
G. N. Downey—Res. E 6637

78 WANTED TO BUY—HOUSES

A CLIENT URGENTLY REQUIRES A six- or seven-room house in High Quadra, Lake Hill or Mount Tolmie area. Must be modern and have three bedrooms, up to $10,000 cash. Contact Mr. W. F. Boorman, at H 3122. Boorman Investment Co. Ltd.

AUTO CAMP FOR SALE, ON ISLAND Highway close to Victoria. Very good revenue. Possession any time. Box 2410 Colonist.

A CASH BUYER WANTS NICE BUNGALOW in good locality. Basement preferred, and 30 days possession essential. Box 6090 Colonist.

A MODERN 7-ROOM HOUSE — HOT-water Oil-O-Matic required. Oak Bay or Uplands. Box 6167 Colonist.

A FAMILY OF 3 WANT 5 OR 6-ROOM bungalow, close in and near bus, up to $6,000. No agents. Box 6056 Colonist.

A GOOD HOME IN A GOOD DISTRICT—Cash Buyer. Box 5988 Colonist.

ANY SIZE HOUSE AT $1,000 DOWN and $40 a month. Box 6058 Colonist.

BUNGALOW, ENGLAND — WILL EXchange for similar here, or will pay sterling. Phone 3 8066.

CASH TO $12,000 FOR 5 OR 6-ROOM house. Oak Bay or Lake Hill. Box 6106 Colonist.

FULL PAYMENT IN CASH FOR FIVE or six-room bungalow with basement, Fernwood or Jubilee districts preferred. Phone B 3686.

HAVE CLIENT WAITING FOR NICE 5-room stucco bungalow. Basement, furnace, garage, Oil-O-Matic all heat. Must be in good district. Up to $8,500. Please contact Mr. Millar c/o P. R. Brown & Sons, Ltd., 1112 Broad Street. Phone G 7171.

LIST YOUR PROPERTY WITH HOWARD B. Craig, Real Estate, cor. Quadra and View. Phone G 3222. We will sell it well.

MUST HAVE FOUR OR FIVE-ROOM house at once; either close in or near school. Box 7443, Colonist.

LISTINGS WANTED

OAK BAY—OLDER-TYPE THREE-BEDROOM HOME. Will pay up to $13,000 for right place.

NEAR JUBILEE — THREE - BEDROOM HOME on two good lots or more.

Phone Mr. Wright of
HEISTERMAN & CO.
1101 Blanshard St. Phone B 4181

OAK BAY — TWO BEDROOMS AND bath on main floor, moderate price, secluded. Would consider renting with view to purchase. Box 6922, Colonist.

PRIVATE BUYER DESIRES HOME around $6,000 cash. Agents, owners, what have you? Box 6101 Colonist.

SCOTCH FAMILY, JUST ARRIVED, WILL buy four or five-room bungalow in nice district, have $3,000-$4,000 cash, balance monthly. Box 7727 Colonist.

SIX OR SEVEN-ROOM HOUSE IN OAK Bay. Will pay up to $9,000 cash. No agents, please. Box 6313 Colonist.

TO LEASE WITH OPTION OF PURchase 5 or 6-room home, furnished or not, Oak Bay or Fairfield, on gas line. Box 6140 Colonist.

WE HAVE CLIENTS WAITING TO PURchase small homes in the lower price brackets, between $3,500 and $5,000; also a 5-room bungalow needed in Esquimalt and High Quadra districts up to $6,000. If your property is saleable we can sell it. Prompt, courteous service.
SWINERTON & CO. LTD.
620 Broughton St. H 7163

WILL PAY CASH UP TO $6,500, FROM owner, five-room bungalow. Oak Bay preferred. Box 6136, Colonist.

78 WANTED TO BUY—HOUSES

WE HAVE MANY GENUINE CLIENTS wanting 4 - 6 room modern bungalows in Greater Victoria. Please list your homes with us for quick action. DeMacdonald & Todd Realty. G 8041

WANTED TO BUY—4 OR 5-ROOM modern bungalow, no basement, in Esquimalt. Possession one month. Large lot with fruit trees. Cash. Box 166 Duncan, B.C.

WANTED—4-ROOM MODERN BUNGALOW with or without basement. $2,000 cash, balance $35 per month. W. C. Woodington, 2807 Shakespeare. No agents please.

WILL PAY UP TO $8,000 CASH FOR bungalow in good condition. Possession not necessary so will consider a rented house if priced right. Box 9463 Colonist.

WANTED—A THREE-BEDROOM HOME in a good district. $7,000 to $8,000. Call Mr. Rogers, Ballmark & Co. B 1913. Nights Colquitz 67M.

[illegible] not necessary. [illegible] with some land. Give full information with reply. Box 8081 Colonist.

WANTED — FIVE-ROOM BUNGALOW. Close to Uplands. Oil-O-Matic heating preferred. Client will pay up to $12,000 cash. Victoria Realty. E 4194

WANTED—6 OR 7-ROOM BUNGALOW or semi-bungalow in city for cash or exchange for 6-room Oak Bay bungalow. B 3621

WANTED TO BUY FOR CASH—FOUR room bungalow, fully modern, with fruit and garden if possible, within radius of five miles. Box 9267 Colonist.

WANTED — THREE-BEDROOM HOUSE near public school, not more than 15 years old, price about $7,000. Phone B 2976

WANTED—A 4 TO 5-ROOM BUNGALOW in Oak Bay, all cash. Box 8856 Colonist.

PLEASE!
URGENTLY REQUIRED

FOR CLIENTS—Five-room bungalows, automatic heating. Fairfield, furnished or unfurnished.

Three or four rooms with or without basement. Must be first-class locality. $6,000 to $8,000.

Modern apartment block or income property up to $35,000.

Please Ask for Mr. Betts
PEMBERTON HOLMES LTD.
1002 Government St. Phone G 8124

ELDERLY COUPLE DESIRE LIVING-room, large kitchen and two bedrooms in older-type comfortable home in city area near St. Louis College.
Price not above $6,000
Please call G 8337 evenings

PLEASE LIST YOUR PROPERTIES
D. O. McTAVISH
506 Fort Street Phone E 5010

QUADRA REALTY, LTD

1616 QUADRA ST B 8113 Eve. E 0620

LISTINGS WANTED FOR GENUINE BUYERS

Five-room modern bungalows built in the last 12 years in Fairfield or High Quadra up to $7500
Four room bungalows without many steps in nice locations with a little seclusion. Basement not necessary.

WANTED FOR CLIENT

House with three bedrooms, basement, garage. Anywhere in city. Around $8,500. A is required several homes for English clients limited by currency restriction to small down payments.

CABELDU & MAY, LTD.

E 7174

OAK BAY RESIDENTS

WE RESPECTFULLY SOLICIT THE LISTING OF YOUR PROPERTY. We have numerous clients waiting to purchase homes in our municipality.

LEACH & SPARKS

630 VIEW ST. PHONE E 4117
Members of the Real Estate Board of Victoria

Are you able to sell your home for $2,000 down and balance payable at $40 per month? If so, please call Mr. Patrick at

HAWKES FOSTER, LTD.

B 4161 (Eves. H 9043)

80 PROPERTY FOR SALE

A GOOD CLEAN LOT, ALL IN GARDEN. Some shrubs and flowers. Close to bus stop at Fernwood and Bay on new highway. Price $550. E. P. Spence, 2418 Fernwood H 7986.

$9,000 $5,000 CASH
ALMOST COMPLETED—6-ROOM BUNgalow with 6¾ acres park land. Corner Metchosin and Painter Roads. Phone Belmont 80Q.

A VERY DELIGHTFUL WOODED PROPerty of 13 acres, with a beautifully built log house. High location 13 miles from city. Price $6,000 or near offer. Jones, 330 Pemberton Building. B 2733.

A MODERN 6-ROOM BUNGALOW — Cabinet kitchen, 4-pce bathroom. On main highway with 3 acres of cleared land. Drilled well. $7,000. Lambert, Downey Road, Deep Cove. Phone Sidney 176M.

ACREAGE NEAR SOOKE GRAVEL road, city water, electricity, telephone. Ten to ninety acres, some partly cleared. Box 7650 Colonist.

ACREAGE AND LOTS—COLWOOD. NICE property. Phone Belmont 81 or 24R.

BUSINESS LOCATION. TWO LOTS Esquimalt Road, near business centre. E 0502.

CHOICE BUILDING LOT IN GOOD DIStrict near school. Owner, G 2238.

CORDOVA BAY—SEE SUTCLIFFE, SUTcliffe Road, for sea-view lots.

EXTRA LARGE LOT ON 4¾-MILE circle—Good soil, on highway, close to bus. 60' x 360'. Inquire Sadler, 1184 Craig flower Road.

FOR SALE—4 LARGE SAANICH BUILDing lots in one block and beside new homes. These lots overlook Mount Tolmie with frontage on main highway with water, light, telephone and bus line. Very low taxes. A builder's speculation or good for 4 truck garden. Price $325 each. E 6107, evenings.

FOR SALE BY OWNER — BEAUTIFUL secluded property View Royal. Right of way to private beach. Six-room stucco bungalow with landscaped gardens and sea view. $10,500. Box 7850 Colonist.

FOUR-MILE CIRCLE—11 ACRES FRUIT orchard, 6-roomed house, basement, furnace, chicken houses with 600 chickens, barn, etc. Crop in. For sale complete. Box 7847 Colonist.

FOUR ACRES, REALLY CHOICE BUILDing site, exclusive North Quadra district. Apply 4008 Quadra Street.

FOR SALE LOT—WATER AND LIGHT available. Langford. Phone Belmont 118X.

FOR SALE — CHOICE BUILDING LOT, redwood and oaks. High Esquimalt. $550. B 4795.

FLORENCE LAKE LOT FOR SALE $300. G 1466.

FOR SALE—LOT IN JAMES BAY ON boulevarded street 14x x 66. E 1820.

HIGH FAIRFIELD OR WINDERmere Road, with city services.
Lot 50 feet x 130 feet $1,120
Lot 60 feet x 130 feet $ 970
Low Taxes
PHONE B 1630

HALF ACRE LOT FOR SALE, BLENKINsop Road. Good soil, pleasant surroundings. Phone B 3096 after 6 p.m.

LOCAL VETERAN ONLY — EXCELLENT city lot, cleared, excavated, sewer laid to excavation, storm drain laid, architect's plans and building permit. $400. B 4910.

LARGE CITY LOT — FRUIT TREES near school, bus and shops. Topaz off Quadra. Phone B 7 [illegible]

LOT FOR SALE, CORNER VICTOR AND Haultain or will trade for car. B 6400.

LOT, MT. TOLMIE DISTRICT, NEAR city border. Phone evenings. E 8321.

LARGE LOT ON MURRAY DRIVE Phone B 1568.

80 PROPERTY FOR SALE

LOT FOR SALE, MADDOCK AVENUE, city. $6x120. Phone G 6333.

NORTH QUADRA, EXCELLENT LOT, Saanich taxes. Good drainage. $475. G 3790.

PROSPECT LAKE — ALL-YEAR-ROUND home on the lake. Large attractive finished living-room with plate glass window giving lovely view of the water, dining-room, three bedrooms, 3-piece bathroom, kitchen. Automatic oil circulating heater. Electric pump. Landscaped garden sloping to sandy beach.
This is a real buy at $6350

A COUNTRY RESIDENCE with many attractive features for a party who enjoys making over an older-style home. Over ten acres of garden and pasture, screened by a well-established hedge overlooking a pleasant valley and is conveniently situated for boating and fishing [illegible] Nice has all conveniences [illegible] only needs some rearrangement and reconditioning.
Exclusive listing. Appointment for inspection requested.
Ask for Mr. Watson
Phone Keating 83Q out of business hours
NEB & STEPHENSON, LTD.
Member Real Estate Board of Victoria
900 Government St. Phone G 6167

PERFECT HOMESITES IN ONE OF THE best districts. Six and one-half acres or parts thereof on slopes of Mount Tolmie. Owner, G orden 6700.

SOOKE RIVER ROAD—4 ACRES WITH 4-room cottage. Light, water, phone available. Nice bathroom. Various kinds of small and large fruits.
Price $4000
Less for all cash
JOHN GREENWOOD
1241 Broad Street

SALT SPRING ISLAND — BEAUTIFUL new home, seafront, good anchorage, 3 acres of land. Full information. Phone 81X Ganges, B.C., or write H. R. Brooks, Scott Road, Ganges, B.C.

SEAFRONT ACREAGE — LOVELY MODern house, south of Qualicum. Price reasonable. Box 6211, Colonist.

SOOKE WATERFRONT PROPERTY — Nicely wooded, with sheltered beach. Rupert Moule, 345 Sooke Road, Sooke.

TWO LOTS, HIGH QUADRA, SITUATED among new homes, 50 by 136, $800, and 64 by 200, $600. Next to 1116 Finlayson Ave. E 5466 evenings.

THREE LOTS FOR SALE, WEST SIDE Shawnigan Lake, near waterfront, low taxes. What offers? Box 6157 Colonist.

UPLANDS — LARGE LOT WITH BEAUtiful sea view. No rock. Much below value. Price $3,390. Phone E 6144.

QUADRA REALTY LTD.
1616 Quadra Street B 8113 Eves. E 0624

$1200 THREE ACRES. Delmonte Avenue, Elk Lake.

$750 SIX ACRES off Central Saanich Road. Lovely panoramic views.

$275 SNAP. Large lot in High Quadra with oak trees.

NORTH SAANICH

3 ACRES OF CHOICE LAND ON MARINE Drive with 5-room bungalow, all modern conveniences. Some outbuildings. Early possession. $6300
JOHN GREENWOOD
1241 Broad Street

20 ACRES, WITH RIVER FRONTAGE, 5½ miles from Shawnigan Lake. 3-room cottage, hot and cold running water. Can be had furnished or unfurnished. Must be sold. Best cash offer. Write for particulars. Box 7457, Colonist.

3 1/3 ACRES, CLEARED, BACK OF LEIGH and Dunford Avenue, Langford, one block from Island Highway. $3,000 or best cash offer. Phone E 6710.

2½ ACRES LOT 16, BROCK ROAD and park view. Electric available and water assured. Building site cleared. $475. Phone G 8577.

7½ ACRES WEST SAANICH ROAD—5-room cottage. All clear land. Good soil and plenty of water. Phone Keating 18K.

2¼ ACRES TANNER ROAD, 1 BLOCK off East Saanich, 2,800 first-year strawberry plants, 34 3-year-old cherry trees. $1,750. Keating 42Q.

9½ ACRES PARK-LIKE LAND, 1 MILE from Island Highway, 7 miles from Victoria. $600. Box 7673 Colonist.

$225 EACH—Your choice of two lots on ONANCE ROAD, one block north of Violet on left, 66 by 132 each. Selling of lovely trees, 800 sq. ft. building area.

$325—DAVIDA STREET, near Dysart Road, Gorge district. 50-ft. frontage.

$375—QUADRA STREET, Lake Hill, near McBriar Ave. 50-ft. frontage. Lowest priced lot left on this street.

$850—OAK BAY, at corner of Hall and Henderson, off Paul Bay Road. 57-ft. frontage.

$450—BALFOUR STREET. A fine lot. 60 ft. frontage.

$325—CADILLAC AVENUE. All cleared lot, high location, 50-ft. frontage.

$225—SPECIAL. Marigold district. A fine lot with 60 ft. frontage, on high part of Daisy Street, right-hand side of Marigold Road.

$525—KILLARNEY ROAD, Cadboro Bay. Cleared lot with 60 ft. frontage. Close to beach.

$1300—MAYFAIR DRIVE, Mount Tolmie. A high location with large frontage. See our sign.

COMMERCIAL LOTS

$1575—Buys FIVE LOTS on Shelbourne Street at corner of Church Road, near Cedar Hill Crossroad. All these lots are ZONED FOR COMMERCIAL PURPOSES and are an investment at this price. (Near offers invited.)
(Ask for our Foster)

HAWKES FOSTER, LTD.

1616 DOUGLAS ST. B 3161 Eves. B 1607

30 MINUTES' DRIVE FROM CITY

A beautifully developed 60-acre estate, giant virgin timber, trails and roads. Thousands of bulbs have been planted. Large private lake fed by springs, scores of mallard ducks, trout and bass. Owner has comfortable house trailer and boat on the property.
For Sale at a Very Reasonable Price
Apply

JONES

330 PEMBERTON BLDG. PHONE B 2733
Residence B 2302

100 ACRES OF SECLUSION

Only 8 miles from the city. Ideal for chickens, turkeys or fur farm. This acreage is composed of wild land and cleared bottom land. Old type farm house, barn, dairy. Lighting plant. Taxes about $15. Don't overlook this bargain.
$5900
Evenings: Call Charles Ferrant

NEWSTEAD REALTY

738 FORT STREET PHONE E 7184

DEEP COVE

Four-room house on two good view lots in garden $4200

Two acres fine waterfrontage at Towner Bay $3500

House of six rooms and bath, with basement, close to the sea. Spacious natural setting $10,500

Waterfront home in magnificent location. Hot water heat $13,000

SPARLING AT SIDNEY

Estate Agents at Sidney since 1936
Member Real Estate Board of Victoria

80 PROPERTY FOR SALE

FRASER BISCOE

"A GRAND VIEW" NEAR ELK LAKE

Two acres cleared for bulbs, fruits. Water and light near. Two-room cabin.
Price $2300

"5 ACRES—3 MILES" $2,500

On a good highway. Creek runs through property. Could subdivide and keep part. Two minutes from store and school. Bus near.

"SEE SEAVIEW"

Victoria's newest view subdivision with a scenic panorama of the Straits from James Island to Gordon Head. Half acre lots are priced from $700 with [illegible] half cash. On the six-mile circle with city light, water near, the Cordova Bay school. The building restrictions [illegible] 800 sq. ft. Make your choice early [illegible] the best sites are still available [illegible] drive today out the East Saanich [illegible] toward Elk Lake then [illegible] right [illegible] on Cleremont Ave. The following lots have been sold: 4, 6, 14, 12 and [illegible] half a season.

FRASER BISCOE

"SERVICE WITH RELIABILITY"
1214 GOVERNMENT ST. PHONE E 6413
Since 1907

PRIVATE LAKE

150 Acres with approximately 20 cleared. A beautiful lake stocked with trout. Riding and hiking trails traverse the property. Magnificent panoramic views of the southern shores of Vancouver Island, the Straits, Mount Baker and the Olympics are to be had from elevations adjacent to the property. The [illegible] is approximately 700 feet, the air clear and bracing. Such is the setting of this estate and which is within a distance of 16 miles from the city centre. The farmhouse is of log construction and is situated on a rise overlooking the lake. There is a barn and other outbuildings. There is sufficient cleared land for the grazing of riding horses. Deer are plentiful and an many acreage are to be seen foraging on the land. Grouse shooting in season. For a boys or girls' camp, a resort or private estate the property has much to offer.
Price $18,000

We suggest this be purchased on a co-operative basis where several parties can build summer homes. There are few lake-front properties available today. Further information gladly given.

ALFRED CARMICHAEL & CO., LTD

1216 BROAD STREET PHONE G 7341
Exclusive Agents

Beautiful treed acre lots, Mount Douglas. Only three left. Priced from $800 to $[illegible]

CAPITAL CITY REALTY

(Just off Douglas. Opp. City Hall)
650 CORMORANT STREET G 1032
G. B. Downey Res. E 6637 (eves.)

81 PROPERTY WANTED

CASH FOR GOOD LOT IN McKENZIE Avenue School District. Box 8007, Colonist.

WILL PAY UP TO $15,000 FOR AN apartment house with three or four suites showing reasonable return on investment. Box 6800 Colonist.

WANTED—ONE TO TWO ACRES ON waterfront between Victoria and Sooke. No objections to small cottage on property. Write Box 6635 Colonist.

WANTED IN GORDON HEAD-CORDOVA Bay district, a view lot, good soil, near bus. Box 6105 Colonist.

WANTED — THREE TO FIVE ACRES—Cash under D.V.A. Phone G 8668 or write J. Ford, 117 Superior Street.

WANTED TO BUY IN OAK BAY, GOOD residential lot. H 1443.

82 ACREAGE FOR SALE

ONE ACRE ON ADMIRALS ROAD. $800. H 8390.

2½ ACRES LOT 16 BROCK ROAD, and park view. Electric available and water assured. Building site cleared. $475. Phone G 8377.

$350 BUYS 5¾ ACRES 1 MILE FROM Sooke on Otter Point Road. Box 6877 Colonist.

84 ACREAGE WANTED

WANTED TO BUY IN CENTRAL Saanich 5 acres land, some bush, good soil and water. Some buildings or shack. Give all particulars to first letter. Box 8801, Colonist.

2 TO 3 ACRES WITHIN 3 MILE CIRCLE. Box 7711 Colonist.

85 FARMS FOR SALE

CEDAR HILL DISTRICT, 3-MILE CIRCLE —Lovely 7-ROOM HOME consisting of L.R. 24 x 14, with fireplace, D.R., two bedrooms, large cabinet kitchen, two-room suite up. Basement with garage and furnace. Also TWO ACRES good land with greenhouse. Suitable for one or two families. Built ten years. Sound construction, perfect condition. Close to new school and bus.
Taxes $67. Terms $9450

GORDON HEAD — A lovely 5½ acres of beautiful land with a modern home only 10 years old. Consists of L.R. with open fire, D.R., kitchen, 3 B.R. and Pembroke bath down, concealed stair to 2 nice rooms up. Basement, furnace piped to all rooms. Garage, greenhouse, chicken house. Any amount of fruit. A perfect setup with quick possession $12,600

Ten miles out—wonderful proposition in a fruit and chicken farm. A good 5-room home, modern in every respect, barn approx. 30 x 30, new laying house 20 x 60; 2 wells, good water, automatic pump; 1 acre cherries, 1 acre logans, ½ acre raspberries, 1½ acres filberts, 5 acres altogether. 500 chickens, tractor and tools, inc. in the full price of $13,400

CENTRAL REALTY
710 View. B 7197. Eve. G 3166, B 2733

FARM, 11½ ACRES, KEATING. NEXT Saanich fruit land, 3½ cleared, acre strawberries, 6-room superior bungalow, double decker chicken house, water and light. Two others. Cow barn for two. Terms can be arranged. $8,750. Forbes, Leith, Central Saanich Road. Keating 16Q.

VETERANS, ATTENTION! — I WILL sell my 60-acre farm under D.V.A. plan. Price $5,500. Box 7200 Colonist.

WATERFRONT FARM. EXCELLENT soil, modern residence, buildings; livestock, equipment, furnishings. Good revenue. Owner Box 8621 Colonist.

5-ROOM HOUSE WITH BATHROOM, 30 acres land, 4 in cultivation, good garden orchard with 21 young fruit trees in bearing. Electric light, water, cow barn, chicken house, garage. Much good timber. Close to school, bus, store. George Marley, Prospect Lake, P.O.

COBBLE HILL DISTRICT
500 YARDS FROM SCHOOLS, TOWN and transportation. 6-room bungalow, electric light and phone, 1¾ acres fenced. Lovely garden and fruit trees. Vacant. Price $3,800 terms. Phone E 1229 after 10 a.m.

Finance Corporation

FARM

Consists of 13½ acres and 6-room gentleman's home. Has 2 fireplaces and 2 baths. Stucco finish. Full cement basement with Oil-O-Matic heat. Living-room is 27.6x16.6, with wall-to-wall English broadloom carpets and stair runners. New Bendix washer included. Grounds are fenced and has young orchard and garden. Soil is A1 and mostly in cultivation. Close to Victoria. Must be seen to be appreciated. Liberal terms can be arranged.
Price $25,000
Mrs. Oates, Evenings, Albion 166M

Finance Corporation (Lovatt) Ltd.

304 JONES BUILDING 721 FORT STREET
PHONE G 4159

86 FARMS FOR SALE

OUTSTANDING DAIRY FARM

Comprising 326 acres. Approx. 100 acres cleared. All deep black peat soil. Excellent for truck garden or dairy farm. Abundant water supply with a lake on the property. The buildings consist of a 6-room dwelling containing living-room, dining-room, kitchen, 3 bedrooms and bathroom up. Also 6-room house for farm help, and bunkhouse, cow barn for 40 head, completely equipped dairy with boiler and cooler, etc., implement shed. Stock and equipment included.

For Further Particulars Apply at Office

GENTLEMAN'S COUNTRY RESIDENCE

English-type stucco residence built by McClure, consisting of large living-room with fireplace, dining-room, modern kitchen ... and bathroom up. Full basement, hot air furnace. Situated on 35 acres. Good view. Price $10,500

LOVELY COUNTRY ESTATE

A perfect setting with splendid view. Ranch-type bungalow containing large living-room (18 x 20), fireplace, 3 nice bedrooms, bath (3 pieces), large kitchen, patio front and rear, beautiful grounds with outside fireplace, situated on 15 acres approx. 6 cleared, balance easily cleared. Family orchard, raspberries and strawberries, chicken pens for 1,000 birds, barn for 8 head, root house, feed barn. Owner leaving. Terms $6,500 cash, balance arranged. Price $10,500

GORDON HEAD

6-ROOM STUCCO BUNGALOW. Living-room with fireplace, full-sized dining-room, 7-piece bathroom, 3 bedrooms, modern kitchen, full basement, hot air heating, outside garage. Situated on 5 acres, good family orchard. Small fruits and bulbs. Nice garden with good view of water. Price $12,500

40-ACRE DAIRY FARM

Approx. four-mile area, with barn for 30 head, chicken pens for 700, good family orchard, practically all cleared and in crop. 6-room bungalow containing living-room, fireplace, large kitchen, 3 bedrooms, bathroom. City water and close to bus. Price $12,750

Ask for Mr. Clark

We Have Several Farms and Small Holdings to Choose From

P. R. BROWN & SONS LIMITED

Established 1800

1112 BROAD ST. PHONE G 7171

Member Real Estate Board of Victoria

Evenings Mr. Clark, O 8043

ATTENTION UP-ISLAND FARM OWNERS

Who would like to move to Victoria. We have a modern $6,000 bungalow in beautiful View Royal. Owner would like to exchange for 10 to 60 acre farm up to equal value between Parksville and Courtenay. Here is an excellent opportunity for a retiring farmer.

Full Co-operation With Up-Island Agents

NEWSTEAD REALTY

734 FORT STREET PHONE E 7194

Evenings, Belmont 144G

FARM FOR SALE

Within three-mile circle. 10 acres of good bottom land, all under cultivation, two acres in vegetables. Five-roomed modern house. Large barn. Chicken house for 100 birds. Greenhouse, hot-water heating, 100 x 30 ft., planted with tomato plants. 1 new Rototiller tractor with implements. 1941 Ford ½-ton pick-up. Three cows, 10 chickens.

$12,000—TERMS

BOX 9257, COLONIST

BERRY FARM. Keating. 4 acres, modern 4-room bungalow, fireplace, 7-piece bath and cabinet kitchen. Full cement basement with furnace. Toilet and shower. Price $7500

CAPITAL CITY REALTY

(Just off Douglas - Opp. City Hall)

600 CORMORANT STREET G 1922

O. R. Dewney, Residence B 0657

87 FARMS WANTED

SMALL HOLDING WANTED, APPROXIMATELY 3 acres, with modern house or cottage. Reply Box 9316, Colonist.

FOR SALE

TRUCK — LATHE — COMPRESSORS

SEALED TENDERS will be received up until noon on Monday, August 16, 1948, for the purchase from the City of the following used equipment:

1 1934 G.M.C. 1½-Yd. Dump Truck
1 Seneca Falls Metal Lathe
1 Stationary Compressor 6 x 6—1 Cylinder
1 Stationary Compressor 6 x 8—8 Cylinder

This equipment may be seen at the City Garage, Garbally Road.

Tenders enclosed in a sealed envelope marked "Tender for Used Equipment" must be accompanied by a Certified Deposit Cheque made payable to the City Treasurer for 10% of the amount of bid.

Terms of Sale are Cash.

The highest or any tender will not necessarily be accepted.

O. F. SHARPE,
City Purchasing Agent.

City Hall, Victoria, B.C.,
August 4, 1948.

IN THE SUPREME COURT OF BRITISH COLUMBIA

IN PROBATE:
IN THE MATTER OF THE ESTATE OF PHILIP WESLEY TOUET, DECEASED, LATE OF SAANICH, BRITISH COLUMBIA.

TAKE NOTICE that the above-named Philip Wesley Touet died on the 19th day of December, 1947, at Victoria, B.C., testate, and probate of his estate was granted out of the Victoria Registry of this Court on the 2nd day of February, 1948, to Arthur Philip Jeune.

AND FURTHER TAKE NOTICE that all persons having claims against the above-named estate are required to send in particulars of the same, duly certified, to the undersigned, on or before the 1st day of September, 1948, after which date the executor will proceed to distribute the estate, having regard only to such claims of which he shall then have received notice.

DATED this 20th day of July, 1948.

CLEARIHUE & GREGORY,
804 Bank of Toronto Bldg.,
Victoria, B.C.
Solicitors for the Executor.

TENDERS

SEALED tenders will be received by the undersigned until 12 noon of the 10th day of August, 1948, for the purchase of the property known as 1117 Hillside Avenue, City of Victoria.

THE B.C. LAND & INVESTMENT AGENCY, LTD.
922 Government Street,
Victoria, B.C.

Open Liquor Store

LADYSMITH, Aug. 7.—The new Government liquor store, situated on High Street, opened this week. Main features are all-concrete construction, with an over-all main floor space of 45 by 90 feet. The store is attractively finished in white stucco with a black tile base, and glass brick has been used to augment plate-glass areas. A 20-year bonded roof, Donnacona interior finish, and tile floor are other special features. For several months the basement provided temporary quarters during construction of the building.

Improve Roads At Parksville

PARKSVILLE, Aug. 7. — A decided improvement was noticed in the Island Highway at the southern approach to Parksville with the completion of the hard-surfacing of the Red Gap-Parksville stretch this week. The road through the village has not yet been done, but it was oiled a few weeks ago, and asphalt is now being laid on the Parksville-Coombs road. The stretch of highway from Coombs to Whiskey Creek was hard-surfaced several weeks ago and oiled from there to Twin Bridges near Cameron Lake. The Parksville-Qualicum highway is still gravel but will probably be oiled next week. The General Construction Company has the contract for road surfacing in this area.

Maynard & Sons

Auctioneers and Appraisers Since 1902

Instructed by J. L. Mosher, executor of the estate of E. J. Parker, we will sell, in our

Basement Salesrooms

731-733 JOHNSON ST.

TOMORROW, 1:30

LARGE SELECTION FINE QUALITY CARPENTERS', PLUMBERS', MACHINISTS'

TOOLS

FISHING AND HUNTING EQUIPMENT, ETC.

Also: Photographic Equipment, Cement Mixer, Bulb Sorter, Microscope, Surveyor's Level, House Jacks, Paints, Electric Outboard Motor, Nails, Electric Motors, Steel Cutting Lathe, Table Saws, Sanders, Stocks and Dies, Sets of Bits, Planes, Levels, Steel Clamps, Band Saw, Shotguns, Rifles, Fishing Rods, Reels, Power Lawn Mower, Decoy Ducks, and hundreds of Small Tools, Magic Lantern, etc.

ON VIEW—10 a.m. to Sale Time. Immediate Removal.

MAYNARD & SONS Auctioneers

731-733 Johnson St. G 5921

Maynard & Sons

Auctioneers and Appraisers Since 1902

Instructed by several clients, we will sell, in our Salesrooms,

731-733 JOHNSON ST.

WEDNESDAY, 1:30

LARGE SELECTION WELL-KEPT

FURNITURE

3 Nice Pianos, Good Walnut Dining-Room Suites, Nice Walnut Bedroom Suites, several Nice Chesterfield Suites, Concertos, Rugs, Carpets, Drophead Sewing Machines, All-Enamel Ranges and Electric Washers, Sparton Electric Refrigerator, very fine Toledo Scales, set of Late Model Campbell Irons, China, Glass, Kitchenware, Bedding, etc.

See Tuesday's Papers for Details.

USUAL MORNING SALE, 10:30

Sash, Doors, Tools, Fruit, Vegetables, Useful Furniture, etc.

MAYNARD & SONS - Auctioneers

731-733 Johnson St. G 5921

Maynard & Sons

Auctioneers and Appraisers Since 1902

SHORT NOTICE

SALE OF 2 HOUSES

Instructed by J. W. Corbett, who is leaving the city, we will sell on

THURSDAY, 2 P.M.

MODERN 4-ROOM

BUNGALOW

(With Stairway to 3 Unfinished Rooms)

Known as 2895 AUSTIN AVENUE (cor. Austin and Cowper, 1 block from Gorge Waterfront) and comprising: Lovely Living Room, 20x14, with granite fireplace, hardwood floors and French doors to nice Patio; two good-size Bedrooms with nice clothes closets. Cabinet Kitchen, 14x15, with copper porcelain hot-water tank and oil range with contract. 4-pce. Pembroke Bath; glassed-in Back Porch, open Winding Stairway to two unfinished Bedrooms. Concrete Basement, separate Matching Garage; Flint Coat Roofing, Good Gyproc, Lath and Plaster Construction; Attractive Shake Exterior; situated on fine 55x196-foot lot with Garden and Fruit Trees.

Taxes $66.00—Clear title.

Immediate Possession (72 Hours)

Immediately following sale of above home, we will sell adjoining

COMFORTABLE

3-Room HOUSE

On fine lot, 55x196, with Fruit Trees, Vegetable Garden, Flowers, etc., and comprising

Living-Room, Bedroom 10x12, Kitchenette with Built-in Fixtures, 3-pce. Bathroom, Duroid Roof, etc. Taxes, $27.00—Clear title.

Terms of Sale—Cash; 10% Deposit at Time of Sale.

ON VIEW: Wednesday, 9.30 to 5, and Thursday, 9.30 to Sale Time.

MAYNARD & SONS Auctioneers

731-733 Johnson St. G 5921

Impeachment Threatened

WASHINGTON, Aug. 7 (AP).—Senator Ferguson spoke sternly of "impeachment" today in accusing President Truman of lowering "an iron curtain between Congress and the public business."

His complaint was against the executive's refusal to let the lawmakers have "loyalty" investigation records of Government workers.

Ferguson declared Congress was "being pushed into the intolerable position of having either to legislate through a blind or compel the President to answer for his conduct in an impeachment proceeding."

Say Two Tried To "Jump Gun"

KELOWNA, B.C., Aug. 7 (CP).—Col. Ed Poole, secretary of the British Columbia Interior Marketing Board, said today two Osoyoos farmers tried to jump the gun in marketing their tomatoes.

The board controls marketing practices in the Okanagan Valley. Usually, Col. Poole said, Osoyoos farmers are allowed to market their tomatoes as they ripen, because their crops are about two weeks ahead of the rest of the valley.

This year, however, stormy weather and a delayed Summer matured crops at about the same time. The board accordingly ordered Osoyoos farmers to "pick to order."

He said the board will decide next week whether or not to prosecute the two farmers, who trucked 8,250 pounds of tomatoes to Vancouver.

Reginald Hincks Honored by Cast

Reginald Hincks, stage director of the Starlight Theatre, was honored after the final curtain of the Summer in a backstage ceremony at Royal Athletic Park last night.

While the costumed cast clustered about him, he was presented with a framed parchment surrounded by the season's four programs. On the parchment were the autographs of the entire production staff and company.

An obvious favorite with the cast, Mr. Hincks was described by Producer Gordon Hilker as "the one man who symbolizes the stage in Victoria."

At 77, he has been a leader of theatricals in the city for 40 years.

Mills Withdraws From Scheduled Lesnevich Return

LONDON, Aug. 7 (AP). — Freddie Mills, light - heavyweight boxing champion, today withdrew from his tentatively-scheduled September title fight with Gus Lesnevich because of ill-health.

The Briton, who won the 175-pound crown by defeating Lesnevich in a 15-rounder in London July 26, had agreed to meet the Cliffside, N.J., battler in Ebbets Field, Brooklyn, Sept. 23, 24 or 25. The same program was scheduled to include a middleweight championship fight between titleholder Tony Zale and Marcel Cerdan of France.

Mills pulled out of the fight today because he said he had been suffering from severe headaches since winning the title and has been unable to train.

Today's Pattern

582

LAURA WHEELER

Main ingredient for a beautiful party meal! These star doilies with their effective design are perfect settings for china and silver.

Easy crochet, star doilies are 13 and 22 inches in No. 30 cotton. Pattern 582 has directions.

Laura Wheeler's new, improved pattern makes needlework so simple with its charts, photos, concise directions.

Send TWENTY-FIVE CENTS in coins (stamps cannot be accepted) for this pattern. Print plainly size, name, address, style number.

Send your order to The Daily Colonist, Pattern Department, Broad Street, Victoria, B.C. The pattern will be mailed from Toronto.

Cowichan Bay Reports Large Springs

Vancouver Island anglers received further good news yesterday with the report from Cowichan Bay that a run of springs had moved in and were being taken in promising numbers.

Jack Gaunt was credited with one of the best catches of the season yesterday, coming back with five lovely salmon which tipped the scales for a combined weight of 123 pounds. The largest weighed 29½ pounds.

Among the many successful anglers was Les Danby of Gull Lake, Sask., out with Guide Mert Bradley. Using Tillicum plugs, the duo brought in four fish, ranging from 23½-18 pounds. Jeff Morgan of Cowichan Bay, boated three beauties, including a 32-pounder, the largest reported to date. He was using a Lucky Louie plug.

Pat Frumento and Maurice Duffy came in with a 30-pound specimen, Dennis Gaunt had one 18 pounds; L. Anderson had two fair-sized fish and an unidentified group was seen with half-a-dozen good-sized salmon.

The report is that the springs are being taken all over the Bay with Genoa Bay an exceptionally fruitful area. Plugs are the most common lure and most anglers are letting out 75-100 feet of line with four ounces of weight.

U.S. to Build Huge Carrier

WASHINGTON, Aug. 7 (AP).—The United States Navy announced tonight that construction will get under way soon on its $100,000,000 giant flush-deck aircraft carrier.

The carrier will be the largest ship afloat, a Navy spokesman said, with a water-line length of more than 1,000 feet, and a beam of 130 feet. That will be 20 feet wider than the Panama Canal locks.

Francis Cup Golf Scheduled Today

The "B" class championship for the Francis Trophy will be played today at the Uplands Golf Club. Competition is medal round on full handicap and is open to all golfers with handicap of 16 or more. Post entries will be accepted until 10.30 a.m.

Draw and starting times follow:

8 a.m.—C. E. Revercomb, James D. Ferguson and W. L. Luney.

8.05—W. Dunnaway, D. J. Myles and F. McClement.

9:10—George Silburn, A. E. Lashmar and Fred Ranson.

8.15—Capt. J. W. Kempston, George Bevan and W. G. Blackman.

8:20—Glyn Jones, H. R. Stephan and Dr. M. L. Olsen.

Plane Crashes

LAKE CITY, Fla., Aug. 7 (AP).—A navy plane crashed and burned southeast of Houston between Lake City and Live Oak tonight, the Florida highway patrol reported.

Lt. T. J. Riley of the highway patrol said first reports indicated that at least three persons were dead.

Snead Shoots Sub-Par 66 In Rich Meet

CHICAGO, Aug. 7 (AP).— Samuel Jackson Snead caught the scent of the Tam O'Shanter money trail today and raced to a six-under-par 66 for a three stroke lead among a dozen pros gunning for a winner-take-all pot of $10,000.

The veteran campaigner from White Sulphur Springs, winner of the Tam international tourney in 1946, fashioned two birdies and seven pars for a 34 on the first nine and blasted a 32 on the second.

On the back nine he birdied the last two holes, needing only a three-foot putt for a three on the 18th to touch off thunderous applause from an estimated 10,000 spectators. A notoriously poor putter, Sammy dropped 20, 17, 15 and 13-footers for four of his birdies. Trailing him with 69 in the 36-hole medal "world championship" tournament which concludes tomorrow were Herman Barron of White Plain, N.Y., and Cary Middlecoff, the army dentist who turned pro 1½ years ago.

Stolen Money Quickly Found

Richard Brooks was charged with theft by city police last night after the till of the Oliver Lalonde Garage, 1001 Blanshard Street, was robbed of $23 while Mr. Lalonde was working at the rear.

The theft was one of a minor epidemic of similar garage-till robberies that have been under investigation for more than two weeks by detectives LeCallon and A. Munro.

Police received notice that the garage till had been looted at 3.10 p.m. yesterday and the two detectives after investigation arrested Brooks at 5.05. The missing cash was found hidden under a house at 217 Port Street.

One Less Adviser For Ring Veteran

CAMDEN, N.J., Aug. 7 (AP).—Jersey Joe Walcott said today he and his manager, Joe Webster, have agreed not to renew their contract.

"I'll handle my own business arrangements from now on," the heavyweight title aspirant told a reporter. "Webster and I remain the best of friends. There's been no dispute between us, but he's too tied up with his restaurant business. Felix Bocchicchio and Webster and I talked it over and decided this was the best way."

Webster could not be reached immediately for comment.

Bocchicchio "will continue to advise me," Walcott said.

MONTREAL, Aug. 7 (CP).—Hector (Toe) Blake has been signed to coach Buffalo Bisons of the American Hockey League next season, it was announced today.

The former forward of Montreal Canadiens coached Houston Huskies last season—the team which won the United States Hockey League title.

Blake went to Houston after breaking an ankle with Montreal last January.

Buffalo is a farm club of the Canadiens. Blake will replace Leroy Goldsworthy, the former Montreal and Chicago player, who takes over Blake's spot in Houston.

Racing Results At Edmonton

EDMONTON, Aug. 7 (CP).—Exhibition Park race results:

FIRST RACE. Claiming, $700. Three-year-olds and up. Six and one-half furlongs.
Tusco (Schmidt) $14.30 $6.00 $4.40
Memphis Lad (Sivewright) 6.00 4.70
Bespeu (Johnson) 5.60
Time 1.30.
Also ran: Beau Brummell, Yes Did, Pullotrix, Surprise Came, Paper Heels.

SECOND RACE. $700. Three-year-olds and up. Six and one-half furlongs.
Brocan (McTague) $6.00 $5.55 $4.75
Silent Girls (J. Sivewright) 6.60 4.00
Dale Light (C. Cutler) 6.00
Time 1.30 3-5.
Also ran: Miss Braetown, Grande, Nedo...
Daily double $70.10.

THIRD RACE. $700. Claiming. Four-year-olds and up. One mile and one-sixteenth.
Valedah Craig (B. Johnson) $6.00 $4.00 $3.00
Meto Boy (A. McWhorter) 6.00 4.85
Isalita (R. Bird) 3.00
Time 2.00.
Also ran: Boradamie, Boots Shorty, Plecky Ray, Money Hill, Brave Commando.

FOURTH RACE. Purse, $800. Four-year-olds and up. About one mile and three-eighths.
Last Run (Beller) $3.00 $3.10 $2.40
Cenezia (Ulrecht) 13.00 4.61
Playair (Bovine) 2.60
Time 2.44.
Also ran: Dorsey K., Galapure, Pussy Boots, Star Lance.

FIFTH RACE. $700. For three-year-olds and up. About six and a half furlongs.
Omydear (J. Schmied) $18.75 $6.30 $3.40
Worthy Gal (H. Bailey) 6.30 3.75
Bivulse (Sivewright) 3.05
Time 1.29 1-5.
Also ran: My Memory, Dark Majesty, Skid Boy.

SIXTH RACE. Claiming, $700. Three-year-olds and up. About six and a half furlongs.
Count Lavender (Connell) $6.85 $4.30 $3.35
Squeezit (J. Vina) 3.75 3.40
Shasta Chub (McWhorter) 3.60
Time 1.31.
Also ran: Doris Y., Silent Double, Sweet Warbler, Jeff Himself, Sage Meadow.

SEVENTH RACE. Claiming, $700. For three-year-olds and up. About seven furlongs.
Yankee Trader (E. Roy) $11.85 $4.80 $3.05
Whip B. (Connell) 6.70 3.25
Bragg Creek (E. Johnson) 2.10
Time 1.46.
Also ran: Chimo, Wee Meadow, Sweeny, Stretch, Gay Liner.
Quinella $61.25.

OVERNIGHT ENTRIES

FIRST RACE. Claiming, $700. Three-year-olds and up. About five furlongs.

Glad Answer	*107	Rio	113
Awer n Away	122	Carol Knight	107
Pronto Kid	117	Miss Tank	112
Victory Loan	117	Eno Heather	117

Also eligible:

Ben Martin	136	Whiskbone	*113
Robin Robert	113	Corporal Mike	122
Cote Helen	117	Alice Aurelius	107
Flo Broom	*107	Dustaena	113

SECOND RACE. Claiming, $700. Three-year-olds and up. About seven furlongs.

Lord Scarlet	*110	Hay Storm	110
Marksell	*105	Mar Do	110
Billy Vito	100	Sonny Rock	110
Even Trade	110	Golden Bell	110

Also eligible:

Wineaway	*100	Pasha's Pash	116
Pagan Pilot	116	Whitenial	110
First Meeting	116	Fighting Ship	106
Nis Mason	*116	Annie V.	101

THIRD RACE. Claiming, $700. (Foaled in Canada). Three-year-olds and up. About six and one-half furlongs.

Tigeral	112	Toy Broom	*100
Mt. Warnock	112	Purple Desirer	106
Victor Stream	112	Rattled Reed	117
Nudds a No	*116	Nikkicita	106

Also eligible:

Ruby Pagan	116	Peggo Dot	106
Dot or Nothing	100	Yankee Trader	111
Getwick II	114		

FOURTH RACE. Allowance, $700. (The Rearcatcher). Three-year-olds and up. About six and one-half furlongs.

Some Doc	116	*Antoninus	106
Time's-a-Wastin	106	Sierra Mac	117
Silver High	120	†Shifty Jane	103
Susie Berrill	120	Redster	116

Also eligible:

Peoniepest	116	Dale Light	106
*Marbond	116	Doris V.	106

*Albertson and Thomson entry. †Johnston and Beier and J. Wrnant entry.

FIFTH RACE. Allowance, $900. (The Narcissus). Four-year-olds and up. One and one-sixteenth miles.

Allenise	116	Miss Annie	*112
Co-Ordinator	170	Carol Rose	106
Pepper Pot	*116	Queen Islam	111
Coleme	116	Bonny Belle	117

Also eligible:

Princess Pilot	106	Ned's Boy	116
Grande	100	Money Hill	116

SIXTH RACE. Claiming, $800. Four-year-olds and up. About six and one-half furlongs.

Lady Valetta	112	Vaness Trick	111
Heather Jane	*113	Cur Leo	*103
Morn's Mommy	107	Duffy Crale	107
Sun Forever	112	Ideal Joe	113

Also eligible:

O'dale Dot	107	Lovely Wer	107

SEVENTH RACE. Claiming, $800. Four-year-olds and up. About six and one-half furlongs.

Gay Paris	116	Vegas Terry	117
Jubilo	117	Par Mato	107
Miss Merit	106	Botonda	100
Jendam	107	Double Dot	107

Also eligible:

O Verisen	107	Skidway	107
Arms a-Wish	116		

SUBSTITUTE RACE. Claiming, $700. Three-year-olds and up. About five furlongs.

Banker Ben	113	Beeslyn	117
Man of Iron	117	Ty Raker	122
Count T	117	Saskatoon L.	107
Pecklem	122	Thatcher	112

Also eligible:

Light Mae	117	Ala Bo	112
Mechrm	117	Chimso	117
Ace of Clubs	117	Brilni Star	*113
Paddy S.	107	Yorkshire L.	*107

*Apprentice allowance.
Horses listed according to post position.
Scratch time, 9 a.m.
Entries close 10 a.m.
Post time, first race, 4.00 p.m.

Former Ipswich Girl Sought by Sailor

A chief petty officer who arrived yesterday aboard the H.M.S. Sheffield wants to get in touch with a girl who was his neighbor in England.

He is C.P.O. James Whiteman. The girl formerly was Brenda Piggott, Ipswich, who came here two years ago, but since then she married and the C.P.O. doesn't know her married name. Their families were neighbors.

New York Stocks

NEW YORK, Aug. 7 (AP). — The stock market had Congress on its hands this week, and did not quite know what to do about it. With the exception of Wednesday, when leading issues moved briskly forward, the market see-sawed without getting very far one way or the other.

Brokerage offices reported that concern over what Congress might produce in the way of credit or price control legislation was the main barrier to a more active market. Berlin was also mentioned.

Trading volume for the week dropped to the lowest level for five months. Turnover failed to pass the 900,000-share level on any one day. This was poor business for those who had a taste of a string of 1,000,000-share-plus days to remember from Spring trading.

U.S., World's Biggest Landlord, Also Tops Rent-Paying Record

WASHINGTON, Aug. 7 (NANA)—The United States Government, biggest landlord in the world, is paying out a record $50,000,000 a year to rent additional office space for its burgeoning government bureaus.

This paradox was reported today by the senate committee on expenditures in the executive departments after an official survey of space leased or occupied by the Federal Government.

The survey comes to the conclusion that, despite all economy waves, government bureaus since the war have grown faster than during the war—and are still growing.

"The leasing of additional space for expanding Federal activities has reached an all-time high," the committee reported, "despite the increase in government-owned space prior to the war."

HEAVY BURDEN

Figures compiled by the committee showed that the government:

Owned or leased a total of 340,500,000 square feet of space, 31,000,000 square feet of which was in Washington and the remainder spread over the nation.

Paid an over-all total of more than $50,000,000 in rent for office space in the United States and foreign countries over and above the space directly owned by the government.

Senator George D. Aiken (R., Vt.), committee chairman, said the figures indicate this has put a heavy burden on taxpayers because "rents paid by the government have increased above the average level and the comparative annual cost is excessive."

One factor contributing to this "excessive cost" is the fact that "in too many instances government agencies pay high rental rates for space in central business locations, which are unnecessary," Aiken asserted.

The chief offender is the post-office department, largest Federal tenant, which has followed a long-established policy of leasing space in the most congested areas and in the highest rental districts, Aiken charged.

"While this is partly justified in supplying convenient service to customers," the senator added, "the same service could be rendered efficiently by leasing space in the larger cities just off the main thoroughfares at lower rates."

A breakdown indicated that four states and the District of Columbia led all others in the total annual Federal rent cost. Four cities accounted for the bulk of the costs in these states.

Heading the list is New York State with 5,519,000 square feet of Federal space costing $7,470,000 a year. Next is Illinois with 4,270,000, Pennsylvania, 1,966,000 feet, $2,372,000, and the District of Columbia, 2,121,000 feet, $3,888,000 rental.

By cities, the breakdown showed the total annual Federal cost totaled $6,435,000 in New York, $4,011,000 in Chicago, $3,686,000 in Washington, and $1,431,000 in Los Angeles.

B.C. Electric

SUMMER EVENING BAND CONCERT

BEACON HILL PARK

THIS EVENING

8:45 P.M.

JAMES M. MILLER, Bandmaster

MISS GRACE ADAMS and MR. ARTHUR STRINGER, Assisting Artists

A cordial invitation is extended to everybody.

B.C. ELECTRIC

A MUST FOR THE WEEK-END

INSPECT

THREE NEW HOMES IN

NEWSTEAD'S ROYAL ROADS SUBDIVISION

AT VIEW ROYAL

(Turn Right at Foot of Helmcken Road)

BUYS AND WHYS BY Barbara Brent

A weekly shopping and information service for today's women

MONTREAL, August 5th—What a mistake it is to overlook the importance of well-groomed hands and how much a beautiful shade of nail polish can contribute to hand beauty! And when you wear lipstick to match... what a very "elegant" look it gives you! Do ask to see that gorgeous Fashion Pink set of Peggy Sage Nail Polish with lipstick to match. You'll be delighted, as I am, with the versatility of Fashion Pink. It looks so very beautiful with the soft-spoken shades of summer—completely perfect with pastels! Miss Sage has chosen "Fashion Pink" to introduce her new "Sheer" polish. You'll simply have to see it to believe it... it's translucent, "sheer" flattery for your hands! So look for PEGGY SAGE'S "SHEER" Polish and matching "SHIMMER" Lipstick... in "FASHION PINK"!

Have you a Sink that stubbornly refuses to look white and gleaming? Scrub as you may, it still has that "tell-tale" yellow look. Chances are your drain is slow and sluggish... grease and sediment stay in the sink too long and sink-cleaning is twice as difficult — takes twice as long. Here's what to do about this sad state of affairs — Make a weekly habit of cleaning out drains with GILLETT'S DRAIN CLEANER. Fast-acting and thorough, just two tablespoons a week of this magical cleaner keep drains clear and free from clogging sediment... save you time, trouble and plumber's bills. Just a few of the many good reasons why thousands of homemakers now use Gillett's Drain Cleaner!

Isn't It Lucky they taste so good! I mean Kellogg's Bran Flakes, for I can think of no pleasanter way to help keep you "regular"! In fact, Kellogg's Bran Flakes is one of the tastiest dishes I've encountered in many a moon! Actually, it's not luck — but good management that put the flavour, deliciousness and freshness, into Kellogg's Bran Flakes. They're an inspired breakfast food made by people who know what they're doing and how to do it! KELLOGG'S BRAN FLAKES are delicious and it's really true that "some of the people need Kellogg's Bran Flakes all of the time. All of the people need Kellogg's Bran Flakes some of the time." And how nice it is for us that they do *taste so good!*

Pickling Is Never Really a Picnic ...but it can be a *pleasant* job if you pickle in smaller batches... with HEINZ WHITE VINEGAR. Don't try to be a one-day mass-producer — use only fresh young vegetables and fruits... be careful about your choice of spices, cooking bottles and containers... and be very, very careful about sealing. And, remember — quick-pickling with Heinz Distilled White Vinegar insures your canning success, makes it much, much easier! Crystal-clear Heinz vinegar safeguards the natural colours of your chosen vegetables and fruits... its mellow, aged in wood pungency adds zest and piquancy to pickles. Reasons enough for stocking up on Heinz White Vinegar come pickling time!

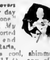

Grand Cook-savers on a Summer day are "all-in-one" supper plates. My favorite is assorted sandwiches and fresh fruit tarts, along with a cool, shimmering mould of JELL-O — any of the seven famous "locked-in" flavors. Add fruits for a sweet mould... vegetables when that fits better into your menu. Here's a delicious recipe for those times when your taste runs to something savory — Fresh-Vegetable Mould: Dissolve Lemon Jell-O in 2 cups hot water; add 1 tablespoon vinegar, 1 teaspoon salt. When slightly thickened add chopped raw spinach, carrots, celery, onions, pickles — about 2 cups in all. Chill until firm. Delicious! And like all Jell-O dishes, so economical.

When You're Buying Supplies for your country cottage... or summer holiday... do remember to take along one of the finest Summer playtime companions I know — Sno-Mist! This new-type powder spray deodorant is truly a "personal friend" when the August sun blazes down on you! For it's *so easy* to banish "perspiration gremlins", when you can slip into a dressing-room and spray your way to freshness *in a matter of seconds*... with Sno-Mist! It's absolutely harmless to clothing, and can be sprayed inside socks or shoes. So you can see why fastidious women make SNO-MIST their personal buy-word. Men like it, too. Neat and quick as a wink!

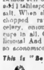

This Is "Be Kind To My Budget" Week ...which is why I was so pleased with this tip from a friend about sewing-at-home. It certainly is a boon and a blessing to a shaky budget... particularly when you make the most of fine fabrics with CORTICELLI NYLON SEWING THREAD! There's real value for your money in this strong, durable thread. It's elastic, you see... so seams sewn with Corticelli have the necessary "give" to make them *extra-long-wearing!* And such a rainbow variety of colours to choose from! I know you'll like this wonderful thread. Make a note to yourself to look for it next time you're shopping... Corticelli Nylon Sewing Thread!

Enthusiastic Note from a Reader, who writes: "My husband demands a breakfast cereal that's smooth and creamy, so I made up my mind to switch to 'Cream of Wheat' after reading your column. You're right! It is *smoo-oth!*" Yes, and 5 Minute "Cream of Wheat" is so very easy to prepare... just five minutes of boiling make it completely digestible. And *good!* It's fairly brimming with blood-building Iron ...and it provides extra Calcium and Phosphorus for diets deficient in these elements. No wonder "CREAM OF WHEAT" is a favourite in thousands of Canadian homes... it's so chockful of nourishing goodness and "just-right" flavour, too!

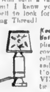

Keeping Up-to-Date on home appliances I discovered these excellent Extension and Replacement Cord Sets of VINYLITE plastic. Another successful use for Vinylite plastics, I thought to myself! And, sure enough! These sets are everything they should be and more. Clean and neat as a whistle — and they stay that way! For they combine the longer-wearing, non-cracking and chemical resistant properties of Vinylite insulated wire... with unbreakable, molded-on, matching plugs. What's more, they're available in a wide range of matching colours to blend beautifully with your rug or baseboard. And, remember, the Vinylite Plastics trade-mark is your assurance of finest quality.

Your Eyes work hard for you every single day... and even though you may not realize it they're bound to get tired! That's why I suggest that you give them the care they deserve. Frankly, I use MURINE night and morning, and could hardly exist without the quick, welcome relief it brings... helping to relieve that tired, used-up feeling when eyes get weary! Containing seven ingredients that blend perfectly with the natural fluids of the eyes, Murine cleanses and soothes delicate eye tissues gently as a tear. Just put 2 drops in each eye! Ask your Druggist for Murine today... use regularly even before your eyes complain!

The Number of Swims and warm weather week-ends is limited. That's why I'm going to tell you again about Tampax and how you can keep carefree and confident every day, you needn't miss a single one of them! As a matter of fact by using this modern, *invisible* sanitary protection, you needn't take time out any time because of "do-nothing" days-of-the-month. Shower or tub in the morning... a swim at noon, and wear your briefest swim or sun suit, since Tampax, worn *internally*, eliminates the need for bulky pads, belts and pins and makes you feel so comfortable "those days" will seem like any others! TAMPAX comes in three absorbencies—Regular, Super or Junior, at all drug and notion counters.

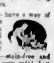

Summer Slipcovers — gay and lovely though they are — have a way of becoming a little soiled after a month or two. But this is no problem when you have ENERGINE Cleaning Fluid handy! Handy is the word for Energine! You'll find, as I have, that grease stains disappear like magic when you clean with this oh-so-effective cleaning fluid! It keeps slipcovers and upholstery—hats and dresses—stain-free and looking like new! And it's *so easy* to use — so very, very safe! Just follow the directions and it cleans without a trace of a tell-tale ring! Ask for Energine to-morrow... it's a household buyword in literally thousands of Canadian homes!

Work on Big Dam at Campbell River Being Pushed Ahead

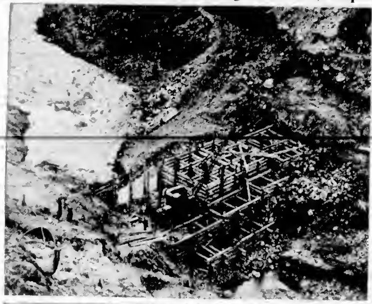

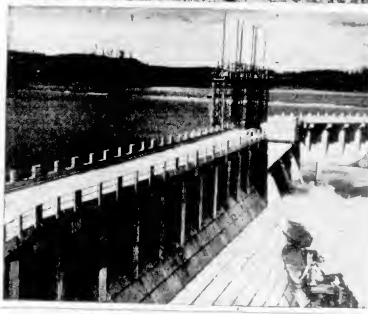

—B.C. Power Commission Photos by George N. Y. Simpson

Picture above, left, shows cribbing being placed for Ladore Falls storage dam, second big stage in Hart Power Development at Campbell River. Pouring of concrete is starting this month. River has been diverted through a tunnel, which has its mouth at left of picture. Top right shows extensions to power house to receive two more 26,000-horsepower turbines this Autumn. Below is main power dam at Elk Falls with fine new roadway running over top. Officials of B.C. Power Commission expect capacity of power project to be doubled this Winter providing total potential of 112,000 horsepower.

Gordon Head Airpark Construction To Resume Immediately, Scott Says

Greater Victoria Memorial Airpark plans are rolling forward despite opposition of Gordon Head landowners.

In the battle to establish a combined light plane landing field, recreation centre, and memorial for airmen who died in the World War, two decisive rounds have been won by the planners.

Round One: Dr. Ivan C. C. Tchapsroff's injunction against the airpark was refused by Mr. Justice A. D. Macfarlane.

Round Two: A by-law to re-zone land for airport use was pushed through two readings by Saanich council, which had previously been deadlocked over the issue.

A member of the opposition group said last night that it has not yet been decided what further action, if any, will be taken.

Construction of the airpark, which was halted while the injunction suit was pending will be resumed immediately, W. A. Scott, president of the association, said yesterday.

PLANTED IN HAY

One half of the two 2,000-foot runways have been levelled and the whole area planted in hay. Levelling will continue as soon as the hay crop is harvested.

"Directors of the Memorial Airpark Association have met to consolidate plans to present Victoria with a fully-developed Class One airport as soon as possible," said Mr. Scott.

Directors have communicated with the development committee, headed by Frank Copley, requesting a speedy resumption of work. Members of the development committee, including John Kissinger, Claude Butler and Joe Howroyd, have given the airpark free use of thousands of dollar worth of equipment.

Helped by a working party drawn from other members of the Airpark Association and Victoria Flying Club, they have ploughed through work which would have cost many thousands.

A "mole drain," an ingenious device to keep the field water-free without the use of tiles, has been developed especially for the site by Frank Copley and Barney Oldfield. It will be installed soon.

When first levelling is finished the field will be given time to settle. Then it will receive its final levelling, and a special type of grass from Texas planted.

"We hope to secure the aid of service clubs and other civic organizations in providing Victoria with an essential public utility," Mr. Scott said.

COMMUNITY SPIRIT

"Now is the chance for all Victoria to show the community spirit which has been exemplified by those who have pledged and given help. Four things are needed: the site, equipment, trained personnel and community spirit — or the money equivalent to community spirit.

"We very much regret that so much money has been needlessly spent in trying to halt and delay our program."

Anyone interested in helping may get in touch with the association's secretary, Phillip Holmes, care of the Air Force Officers' Association, P.O. Box 204.

The memorial aspect of the airpark has not been forgotten, Mr. Scott says. Directors have appointed Joe Rey and Mark Knisley to form their own committees from veterans' organizations. The committee will co-ordinate memorial plans.

Mr. Rey represents Ad Astra Branch, Canadian Legion, and Mr. Knisley represents Army, Navy and Air Force Veterans as well as Canadian Amputations Association.

General plans call for a "living memorial" which will have practical value and serve the interests of youth. Complete recreational facilities for Victoria's youth, including tennis courts and football fields, are likely to be tied to the airpark development plan.

However, opinions of all branches of ex-service organizations will be canvassed and co-ordinated.

Club Calendar

MONDAY — Gyro Club luncheon, Lougheed's Banquet Club, 12:15 p.m.

TUESDAY—Kiwanis Club luncheon, Empress Hotel, 12:15 p.m.

THURSDAY — Rotary Club luncheon, Empress Hotel, 12:15 p.m. Oak Bay Kiwanis Club dinner, Oak Bay Beach Hotel, 6:15 p.m.

FRIDAY — Lions Club luncheon, Lougheed's Banquet Club, 12:15 p.m.

Two or three recently-inducted members of the Gyro Club will present classification talks at this week's meeting. Plans for the program were arranged by P. R. Holmes.

No program has been announced for the Kiwanis Club.

Members of the Rotary Club will hear Harold P. Johns, director of educational and vocational guidance for British Columbia. He will speak on "Investment in Youth."

Sgt. Brooke Douglass, of the City Police Department, will be guest speaker at the Lions Club meeting. His talk will be followed with the showing of a lengthy film entitled "Drunken Driving."

No program has been announced for the Oak Bay Kiwanis Club.

Sunrise and Sunset

AUGUST

Time of sunrise and sunset (Pacific standard time) at Victoria, B.C., for the month of August, 1948

Date	Sunrise	Sunset	Date	Sunrise	Sunset
1	4 47	19 52	17	5 10	19 29
2	4 48	19 50	18	5 11	19 22
3	4 50	19 49	19	5 15	19 21
4	4 52	19 47	20	5 13	19 19
5	4 53	19 46	21	5 18	19 17
6	4 54	19 44	22	5 16	19 16
7	4 55	19 43	23	5 19	19 14
8	4 57	19 41	24	5 19	19 11
9	4 58	19 39	25	5 20	19 10
10	5 00	19 37	26	5 22	19 09
11	5 01	19 36	27	5 23	19 08
12	5 03	19 34	28	5 25	19 06
13	5 04	19 32	29	5 26	19 02
14	5 05	19 30	30	5 27	19 00
15	5 07	19 28	31	5 29	18 58
16	5 08	19 27			

Meteorological Office, Gonzales Heights, Victoria, B.C.

Varied Program Slated for Park

A week's varied entertainment will be featured at Beacon Hill Park beginning today.

At 3 p.m. the Victoria Parks Band, under the direction of Harold J. Bigsby, will play a one and one-half hours concert. Soloist Alice Waddell will sing "One Alone" from the "Desert Song."

The B.C. Electric band program will be presented in the evening following a Gideon church service from 7:30 to 8:30.

Regular midweek B.C. Electric band concert is slated for Wednesday at 8 p.m.

Free National Film Board motion pictures will be shown at the regular presentation on Thursday at 8:45 p.m.

Fred Usher's Home Towners will be featured on Friday, when an amateur show is scheduled for 8 p.m.

At 2:30 p.m. Saturday the Sixty-Up Club will hold a picnic, it was reported.

ROAD GANG FINDS COAL

PRINCETON, B.C. (CP)—A public works gang repairing a highway near here uncovered a six-foot seam of bituminous coal. Extent of the seam is not known, and first reports say the grade is not par-

Community Effort At Its Best

Eleven cents out of every dollar contributed to Greater Victoria's Community Chest goes to the work of the Victorian Order of Nurses. It doesn't seem much but it's an eleven cents that goes a long way. You get real value, Mr. and Mrs. Chest Contributor, out of the mere fraction of your Community Chest donation that is earmarked for the Victorian Order.

Your Community Chest observer dropped in at the offices of the V.O.N. at Welfare House, 1234 Pandora Avenue, the other day. What a hive of helpful activity! And you'd wonder how they operated so successfully on such a financial shoestring as is theirs.

We talked with Mrs. Hodson, the office secretary, in the absence, out on an emergency call herself, of Miss Marjorie Baird, R.N., the supervisor. We talked with Mrs. Hodson, that is, in between emergency phone calls she was handling. All six nurses in the service of the V.O.N. were out on call during our visit. They were ministering to the needs of expectant mothers or of newly-born babies and their mothers.

To our surprise we learned that this isn't the only service of the Victorian Order of Nurses. A lot of old people get help from the V.O.N. Two aged women in need had just been supplied with blankets and a cot as we entered the office. They were supplied with this equipment without cost, for they didn't have the money to pay for it. In July alone the V.O.N. made close to 300 visits to elderly people in need.

"We try to help both the very young and the very old," said Mrs. Hodson. "We never refuse a call any hour of the day or night. Where people can't pay for service rendered we help them just the same. We help people of every color and every creed. We turn no one away."

Here's an illustration of your Community Chest dollar at work, Mr. Citizen. It works every hour, even every minute, the year round—spreading sunshine, making for a happier, better world.

Your Community Chest dollar is always busy, and always helpful!

—Greater Victoria Community Chest Association. •••

Canada Opens New Consulate

BERLIN, Aug. 7 (CP).—The Canadian military mission today announced establishment of a Canadian consulate at Frankfurt headed by A. J. Hicks, 44, of Ottawa.

Mr. Hicks, a native of Bolton, Lancashire, England, received his bachelor's and master's degrees in science at McGill University, Montreal, and enlisted in the Canadian Army in August, 1940. He retired from the army in April, 1946, with rank of colonel.

NEW REGULATIONS

By order in council yesterday, the district of North Saanich was brought under the regulations of the Regional Town Planning Act.

Covering the area extending from the north boundary of Saanich Municipality to the north end of the Saanich Peninsula, the regulations provide for the control of subdivisions, zoning and building construction.

The regulations establish fire and sewer regulations and provide that all building must be done under the provisions of the national building code.

Appointment of an inspector to control administration of the regulations is planned. He also will act as chairman of an appeal board.

Kipling Society Has Beach Tea

"Discovery Isle" was rediscovered recently.

Approximately 20 members and friends of the Kipling Society spent [illegible] cruising about Discovery Isle in Captain Beaumont's vessel of the same name.

Landing on the island, off Ten Mile Point, members had tea on the beach.

HISTORIC NAME

Magna Carta Island, in the Thames River in Surrey, England, was so named because Magna Carta was signed there by King John in 1215.

Beautiful New WALLS for Your Home That Never Grow Old!

Asbestos Shingles that can't burn or rot yet reproduce the grain and texture of finest wood. Cost no more than ordinary materials and last longer.

ASBESTOS BUILDING MATERIALS LIMITED

Note New Address — 2100 DOUGLAS

A. H. Davies, Mgr. Garden 7314

THE HOME YOU ARE WAITING FOR!

$1,000 DOWN PAYMENT

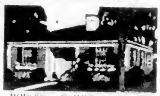

Balance in easy monthly payments builds a new home on your lot or ours. Choice of plans.

HOUSES . . . COMMERCIAL BLDGS. GARAGES . . . SUMMER COTTAGES ETC.

SAFEWAY BUILDERS, LTD.

For Full Particulars

356 KER AVENUE G 7834

VICTORIA'S ELECTRICAL FIXTURE HEADQUARTERS

We have the largest selection of fixtures in the city. Drop in and see them now.

MURPHY ELECTRIC

816-18 FORT ST.

BUILDERS' SUPPLIES

EVANS, COLEMAN & JOHNSON BROS., LTD.

1807 STORE ST. PHONE B 3105

THERE GOES OUR REPUTATION

More than shingles go on every roof we build. Up the ladder, too, goes the customer's confidence in us. Our promises, our guarantees, our integrity, our very reputation nailed into place with every shingle.

And just so long as that roof lives up to expectations—that long is our reputation secure.

You know this, we at 715 View Street know it, too! It lies in the creation of products we sell that safeguard the purchaser's investment in products . . . and policies . . . that protect our reputation.

Let us measure your roof today and do your roof tomorrow.

B.C.R. Fire-Resisting Asphalt shingles for new or old homes, applied by expert applicators and J. N. (Jock) Findlay's 25 years' roofing experience can't be excelled.

All jobs guaranteed. A price to suit your pocketbook. Bring your roofing problems to the people who have the correct answers.

Free estimates. Phone E 6822, B 3110, B 3119, Night, G 6894.

B.C.R. at 715 View Street, Victoria, B.C.

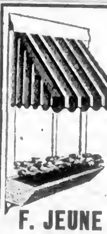

AWNINGS

KEEP COOL

Protect Your Carpets and Drapery

LIFE BELTS — SMALL, MEDIUM AND LARGE KAPOK FILLED CUSHIONS, GROUND SHEETS, TENTS, ETC.

F. JEUNE & BRO. LTD.

570 JOHNSON ST. G 4632

HOUSES, SEASIDE VILLAS, MOUNTAIN CHALETS

$1500 Down Payment Builds You a Modern House. Balance Easy Monthly Payments. Choice of Plans.

For Full Particulars, Apply

SUNSHINE HOUSING LTD.

E 3379 E 3379

R V I

Roofs Guaranteed

20 YEARS

TAILORED TO YOUR NEEDS

GAR TAYLOR

VICTORIA ROOFING & INSULATION CO.

1122 QUADRA B 2331

If You Have

- $1500
- A Lot
- A Good Job or Position

We will arrange to build you a Home within your income, with first class materials and workmanship.

We Specialize in Construction Loans — Quick Service No Delays — Build Your Home Through Us From Plan to Occupancy

Call at Our Display Room, Opposite Coach Lines, Near Post Office

JOSEPH BITHELL

E 0341 B 1432

LEAKAGE

is always annoying!

. . . and it can also be most uncomfortable and very expensive. And at PACIFIC we do two great ANTI-LEAKAGE jobs, one for the furnace in your basement, the other for flat roofs of every description . . . A "PACIFIC" all steel, all-welded furnace CAN'T LEAK smoke because it is all ONE PIECE—and it's thoroughly efficient in every other respect too. And when we construct a flat roof over your head, we give you a real, written, legal guarantee that it will prevent leakage for as many years as we specify . . . Let's talk about "Leakage."

PACIFIC SHEET METAL WORKS LTD.

VICTORIA NANAIMO

Wallet, Purses, Rowboat Stolen Recently in City, Police Report

Thefts and losses totaling more than $100 in cash and cheques as well as property were reported yesterday to city police.

H. Beaudikofer, visiting Victoria from San Jose, Calif., told police his car was entered Friday night when it was left in a parking lot and a suitcase containing men's clothes stolen.

Loss of a handbag containing $56 in cash and cheques was reported by Mrs. M. M. Hutchson, 857 McClure Street.

C. E. Hodson, 834 Craigflower Road, reported loss of a 12-foot rowboat from a landing near the Esquimalt and Nanaimo Railway trestle, police said.

Reward was offered by J. L. T. Maxwell, 2806 Menzies Drive, for return of his wallet containing $30 in cash and two cheques, according to police reports.

Police said the purse reported stolen early yesterday from behind a counter at the Hudson's Bay Company by Mrs. Florence Pitman, 278 Obed Avenue, was brought to the station later by Trevor Grove, 1048 Balmoral Road, who reported he had found it on the street. Cash totaling $22 which Mrs. Pitman said was in the purse, was missing.

On the credit side, Mr. J. Tate, 27 Simcoe Street, told police he had found a box containing a dozen new fishing plugs in bushes beside his home.

What'll We Do Now?

—Colonist Photo

Days of Robin Hood seem more real to these youngsters than school days, less than month away. Sitting on curb on corner of Cook and May Streets and hatching out dark plot to go with their masks, they are, left to right, Pat Troy, four, and brother Jim, six, of 1133 May Street, and Lee Sits, five, of 1150 May Street.

Anticipate No Increase In City Butter Prices

Victoria housewives will likely continue to pay 72 cents a pound for butter, despite the increase in the British Columbia wholesale ceiling price announced yesterday in Ottawa.

Wartime Prices and Trade Board officials said the one-quarter cent a pound boost in the wholesale price will not affect the retail ceiling.

Reason given for the wholesale increase is to encourage creameries in other provinces to ship butter to British Columbia. Fraser Valley floods have cut British Columbia butter production drastically.

A Victoria wholesale manager yesterday explained the situation.

"Up until now the butter ceiling has been the same right across the country. The big Saskatchewan creameries have been sending their supplies East because they saved on the freight charges.

"Naturally, if the creameries could save money by marketing their butter in the East, they did. Now, however, they will get one cent more on every four pounds by sending their butter here. This should wipe out the freight charge consideration."

City retailers expressed hope that the wholesale increase will forestall a shortage. They said some people are already buying large quantities of butter and hoarding it. This, they explained, further depletes their limited supply.

Gasoline Sale During June Sets Record

An all-time June gasoline sale record in British Columbia has been announced by the Coal and Petroleum Board.

June sales in British Columbia amounted to 11,914,244 gallons, 13 per cent higher than May sales.

The board's announcement said that sales to resellers during the month showed a slight decrease from May and possibly can be attributed to floods in the province. Aviation sales showed a marked increase, with total sales amounting to 811,404, highest total recorded for June since the end of the war.

Total sales in the Victoria district for all purposes in June was 993,542, compared with 890,767 in May.

Announcements

You are cordially invited to attend the public lecture of Mr. Roberts on Thursday evening at 8 o'clock, August 12th, 1948. The place is centrally located at 749 Broughton St. just below Blanshard. Do come and bring a friend. No charge . . . no collection. Under the auspices of the Local Spiritual Assembly of the Baha'is of Victoria, B.C. Listen to CJVI Thursday 3 15 p.m.

Salvage Collection: The Salvation Army will pick up from your door salvage of all kinds. Used clothing shoes, furniture, your rags, household mattresses, carpets, rugs, carton boxes, newspapers, magazines, rendered fats. When you give it to the Army it is to help others. Phone G 7812.

There will be an exhibition of water-color paintings and pastel drawings by Owen and Elizabeth Goward from August 3 to 13 on the Mezzanine Floor above Stevenson's Chocolate Shop, corner of Douglas and View. The exhibition will be open also Saturday evening, August 14.

News from The Horseshoe News—They have a complete line of smokers' supplies, imported English briar pipes and every make of lighters. Call and view this large selection at The Horseshoe News, 1231 Government Street, next door Poodle Dog Cafe.

Music Studio, 826 Victoria Avenue, Oak Bay. Edwin B. Beattie, R.M.T. pupil of Dr. Ross, Edinburgh, teacher of piano, singing, theory. Beginners and advanced pupils up to diploma examinations. Tobias Matthay System. Registrations now accepted. Telephone B 2636.

A Salvage Collection for James Bay, Esquimalt and Gorge. We collect rags, papers, household mattresses and all kinds of bottles. Phone E 3413.

A new shipment of prints from Switzerland, London and New York, offers a wide selection for every taste. Alderson Galleries, 748 Fort Street.

R. Hogarth, Government Annuities representative will be on vacation from July 29 until August 13. Office, 313 Post Office Bldg. will be closed.

Yates St. Fish and Chip Cafe, 750 Yates St. We wish to announce that from Monday, August 9th, we will be open for business, every evening until 11:15 p.m., except Sundays.

Keep in mind Handi-Craft Fair—sponsored by B.C. Indian Arts and Welfare Society. Crystal Garden Ballroom, August 17 and 13.

Olef H. Lowenberg, Swedish Masseur, private treatments in homes until new offices available. Telephone E 2318.

Holiday time means reading time. Join the Marionette Library for your holiday reading. 1019 Douglas Street E 1012.

"The Island Hall," the hotel with a beach for a doorstep, invites you to vacation on sunny, sandy beach. Phone Parksville 46 for reservations.

"The Time Is at Hand." British-Israel lecture, Church of Our Lord Hall, Tuesday, August 10, 3 p.m. Dorothy Abraham.

Massage, electricity, reducing, colonic irrigation. Adults, children all ages. Stella M. Kelley, 501 Union Bldg., 612 View St., E 8121.

Paisley Cleaners and Dyers—Dry cleaning, dyeing and rug cleaning 522 Gore Street. Phone G 3724. Yes, we do dyeing.

"Laurel Brae," Mill Bay. Fried Chicken Dinners, Lunches, Teas, Fishing Trips. Rooms available. D. Blyth, 1314 Cobble Hill.

The Chalet, Deep Cove. Chicken dinners, luncheons, teas. Please telephone Sydney 82F.

Quadra and Lake Hill residents, save time. White Owl Taxi, corner Quadra and Cook. B 3233.

Chiropodist O. B. Caird, D.S.C., out of town. Return August 16.

W. S. Fraser, D.S.C., Chiropodist, 201 Pemberton Bldg. B 3253.

All outstanding coupons should be used now. Meyers Studio, E 2332.

Chiropractor—M. J. Oscarr, X-ray (Palmer), 203 Central Bldg. B 2743.

Requests Feature Concert

Request numbers will feature the B.C. Electric band concert program at Beacon Hill Park Pavilion on Sunday.

Beginning at 3.45 p.m., the entertainment will include request solos, "Stout Hearted Men" and "The Lord's Prayer," by Arthur Stringer. Miss Joyce Thompson will sing "When Irish Eyes Are Smiling" and "Smilin' Through."

Feature numbers by the band will be the Mendelssohn Overture, "Ruy Blas." The selection, "Oklahoma" and a cornet trio, "The Three Solitaires," are by request.

Other numbers include a symphonic paraphrase, "Smoke Gets in Your Eyes" and a selection of Wilfred Sanderson's popular songs.

The concert will open with the march, "With Sword and Lance," presented by the band conducted by James M. Miller, bandmaster.

Teachers End Training For Summer

Summer holidays have just begun for 1,200 teachers who attended Department of Education's Summer School in Victoria.

Within a month they will be back in classrooms, putting into practice what they learned in their intensive five-week course. Teachers from Ontario and the Prairie Provinces, as well as from British Columbia, attended the lectures in Victoria High School.

On Friday night they celebrated the end of school with a dance in Club Sirocco. During the course they found time for picnics, wiener roasts, sports and weekly dances and other social activities.

Credits they obtained at the school count towards teaching certificates issued by the Department of Education.

Instructors from British Columbia and from American and Eastern Canadian universities lectured on modern teaching techniques. They gave special attention to physical education, and more than 500 of the teachers will be able to direct gymnastics and sports this Autumn, many of them in schools which did not formerly have organized physical education classes.

Pearkes to Address Aged Pensioners

Maj.-Gen. G. R. Pearkes, V.C., M.P. for Nanaimo, will address a meeting of Victoria old age pensioners on Wednesday, August 11, at 2 30 p.m. in the Canadian Legion Hall, Blanshard Street.

The meeting is to be held under the auspices of Branch No. 8, Old Age Pensioners' Organization, B.C. Council.

Branch officials request that all old age pensioners attend the meeting, which is under the chairmanship of Ald. F. G. Mulliner.

28 Bush Fires Still Burning

Twenty-eight forest fires are burning in British Columbia, according to a report from R. C. St. Clair, assistant chief forester for the Provincial Government.

A total of 64 fires were extinguished during the week, and 77 started.

So far this year, there have been 818 fires in the Province, costing $33,393, compared with 973, costing $48,790 in the same period in 1947.

In the Vancouver district, including Vancouver Island, there have been 175 fires this year, compared with 248 last year.

Prohibits Waste Collecting Seeds

Wasteful methods employed by collectors of forest tree seeds will be checked by the Provincial Government.

In an order in council announced yesterday, the Government prohibits the falling and topping of any forest trees on any Crown land in the province for the exclusive purpose of collecting seed and cone crops.

"Wasteful and destructive methods" employed by those collecting the seeds were criticized by the order. It claimed that these persons frequently fall and top advanced young growth in order to obtain a single seed cone.

CAPITAL OF PARAGUAY

Asuncion, capital of Paraguay, was founded in 1536.

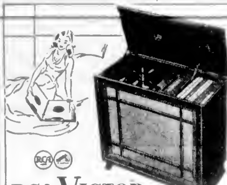

RCA VICTOR

twice beautiful

To the "Golden Throat" tone of this superb Victor Combination Radio-Phonograph is added a simple beauty of design that makes it an instrument to meet the double demand of sound and sight on the highest aesthetic plane. Here is a Victor triumph that is the outcome of 48 years' experience and unquestioned leadership. You are invited to hear it at your leisure at

FLETCHER'S

Four fascinating floors in the strategic centre of the city

DOUGLAS — Between Fort and View

A Delicious Cool Drink

Directions: Make tea exactly as usual . . . While still hot pour into glasses filled with cracked ice . . . Add sugar and lemon to taste . . .

"SALADA" ICED TEA

SENDING MAIL

The mail is keeping up. Quite a lot of parcels are going out to Summer resorts, also visitors sending candy home.

The mail goes out each day and is packed and labeled carefully so as to arrive in the way it should.

Welch's CANDY SHOP

745 FORT STREET

E 6422

'Clothes Do Make The Man'

WHEN CORRECTLY DRESSED ON THE NEW 10 PAYMENT PLAN AT

THE ST. JAMES TAILORS LTD.

633 YATES ST. B 2711

ATTENTION . . .

ALL OLD-AGE PENSIONERS

GRAND RALLY

(Auspices O.A.P.O. Branch No. 8)

CANADIAN LEGION HALL, BRITANNIA BRANCH, 1010 BLANSHARD ST.

WEDNESDAY, AUGUST 11 — 2:30 P.M.

GUEST SPEAKER—MAJOR-GENERAL G. R. PEARKES

CHAIRMAN—ALDERMAN F. G. MULLINER

All Old-Age and Near-Age Pensioners Invited to Attend

Also General Public Welcome

Telephone

E4111

Ask For Classified

I'd Rather Read The Colonist!

This is a favorite remark in Victoria . . . for The Colonist is the favorite newspaper read by 3 out of 5 families daily and 4 out of 5 families Sunday in Victoria.

Because The Colonist reaches its readers in their homes . . . in the morning . . . advertisers know that their messages get a careful, thorough reading . . . especially by the ladies who do the bulk of the buying.

To all advertisers, its a noteworthy fact that The Colonist goes home, stays home and is read by the entire family.

In Victoria nearly everybody reads The Colonist daily and Sunday.

The Colonist

1858 — 1948 — 90 YEARS of Service to Victoria and Vancouver Island

TELEPHONE AND OFFICE SERVICE

8 A.M. TO 8 P.M. DAILY, EXCEPT SUNDAY

"IF IT'S FULLY TOLD, IT'S FULLY SOLD"

MORE CIRCULATION, MORE RESULTS, FOR COLONIST ADVERTISERS

WE HAVE A GOOD SUPPLY OF MILL-END ROOFING PAPER!

FELT - 2-PLY - 3-PLY - SLATE

108 Square Feet Per Roll

Good for Any Roofing Requirements

At a Reasonable Price

FOR YOUR SHORTAGE—SEE OUR SURPLUS

Capital Iron & Metals, Ltd.

1824-1832 Store Street Phone G 2434, G 8441

LUMP ALBERTA COAL EGG

15.75 Per Ton 14.85 Per Ton

610½ Cormorant Street ACME FUEL G 5334

WOOD SPECIAL 3 DAYS WOOD

READY TO BURN

B-CORD LOAD, $6.50 — 4 CORDS ONLY $12.00

WHOLESALE FUEL MERCHANTS

No. 1 FIR SAWDUST

Best Double-Screened

SACKED AND BULK

SELKIRK FUEL E3914

FUEL - - - FUEL

DRY CEDAR—5.00 PER CORD

In 1 or 2-Cord Lots

MANNING FUELS LTD.

B 1013 B 1013

Fill That Bin Now!!! . . . With

No. 1 Coarse Headrig Sawdust

This sawdust is double screened and guaranteed the best in town.

HARKNETT FUEL

737 PANDORA AVE.

BEST BUY IN TOWN

Hollywood Electric Broiler

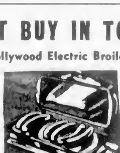

Cast Aluminum, all-over "Even-Heat" electric coil, designed to last a lifetime. Brings out all the flavor of steaks, ham, chops, fish, chicken or bacon with no waste of precious vitamins and proteins. Ideal for the business girl or bachelor—a boon to the Buffet table—a blessing for the Bride.

A Real Bargain

Formerly $23.95—Now $9.95

STREAMLINE SALES LIMITED

821 YATES ST. E 2423

JOBBING CARPENTERS AND HANDY MEN!

Take on more jobs with this low-cost DeWalt

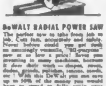

DeWALT RADIAL POWER SAW

DeWALT SAWS AND ACCESSORIES

J. HENSON, JR.

Vancouver Island Distributors for DeWALT SAWS and ACCESSORIES Now Available

Vancouver Island News

From Colonist Correspondents

—Photo by R. G. L.Ami

TIDEWATER SAWMILL, PORT ALBERNI, CHANGES HANDS

Above photograph shows Tidewater Lumber Company sawmill at Port Alberni, recently acquired by Gibson Bros., Ltd. It is anticipated mill will be enlarged to cut lumber for reconstruction of Gibson sawmill at Tahsis on West Coast of Vancouver Island, destroyed in $500,000 fire.

Chemainus to Have New Motion Picture Theatre

CHEMAINUS, Aug. 7.—Garner Bros., Ltd., of Duncan was the successful tenderer for the erection of the new Chemainus Theatre, it was announced by Horace C. Eigle. The building, to be commenced at once, will be of concrete block, 43 by 108 feet. It will have a foyer, modern restrooms, and a seating capacity of 412. Approximate cost when completed will be $50,000, financed by a private stock company.

Seats and other equipment have been on order since last May, at which time it was expected building would be completed in September. Considerable delay was encountered in obtaining the new business section plans, where the site is located at the corner of Willow Street and a new street to be put in from the Island Highway, one block north of Mill Street.

Construction will be such as to take care of any local concerts or other forms of entertainment, it defined.

Mr. Eigle is president of the Chemainus Theatre Co., Ltd., a private stock company. The architect engaged for drawing plans and supervision of construction is Thomas B McArvary of Nanaimo. It is hoped the building will be completed before December.

Leaves Widow At Ladysmith

LADYSMITH, Aug. 7.—Alec Pollock, 56, Ladysmith, died in Vancouver General Hospital early Saturday morning. Born at Nanaimo, the late Mr. Pollock moved to Ladysmith in 1906. He was a member of Ladysmith Aerie of the Fraternal Order of Eagles.

For many years he was engaged in mining at Extension, South Wellington and Greenwood mines. Later he entered the logging industry. For the past ten years he had been boom tender for Clemons Logging & Railway Co., Ltd.

He is survived by his widow Mabel, Ladysmith; a step-daughter, Ethel Stevens, of Merritt, and five brothers, Robert of Kelowna, and John, Clifford, James and Hector, all of Ladysmith.

Heart Trouble Causes Death

CAMPBELL RIVER, Aug 7.—At a coroner's inquiry under Dr. N B. Hall, it was found that Samuel Gilbert Riel, 18, came to his death as the result of heart trouble on August 1. Riel, who was the son of Mr. and Mrs. O. B Riel, Campbell River, collapsed and died while riding a bicycle along the Island Highway near Oyster River. Funeral services were held at Courtenay.

Waves Retard Salmon Derby

PARKSVILLE, Aug. 7.—The annual fishing derby sponsored by the Parksville Fish and Game Association will be continued from noon Sunday to noon Sunday, August 15. Fishing has not been good during the week due to unsettled weather conditions. A sudden squall on Thursday evening brought all the boats in quickly and some had great difficulty getting back to their landings.

J. Hesiop, who is a keen local fisherman, had to beach his small boat on the far side of Parksville Bay near the Community Park as the wind was too strong for him to get back to his usual mooring near the Island Hall Hotel.

WINE GOLF TOURNAMENT

SASEENOS, Aug. 7. —Thomas Donovan, 1108 Vine Street, Victoria, won the weekly golf tournament at Sunny Shores Holiday Resort.

Legion Branch Sets Contests

CAMPBELL RIVER, Aug. 7.—A. C. Clinton, president of Branch No. 127, Canadian Legion, announced that plans had been completed for the second annual salmon Derby, to be held here from August 20 to 22. Weighing-in stations will be Painter's, Willows Hotel, and Prendell Auto Court.

Prizes will be awarded for the three largest fish, also for the largest fish caught each day, and a consolation prize for the smallest fish caught during the Derby. A weight-guessing contest will also be held with prizes for those coming closest to the total weight of the three largest fish.

The contest will be open to persons of all ages, and any type tackle may be used. Commercial boats will not be permitted to enter. All entrants must have tickets.

Hope to Win Cup

LADYSMITH, Aug. 7.—Members of the Ladysmith and District Fish and Game Association have their eyes on the new trophy donated by R. Lesaon, Chemainus, for the largest freshwater fish other than steelhead. Weighing-in stations are at Ryan's at Ladysmith, and Lesaon's Sporting Goods, Chemainus.

Complete List For Exhibition

PORT ALBERNI, Aug. 7.—Late exhibitor banned from the Alberni District Fall Fair, to be held from August 18 to 21, is Jupiter Pluvius. Advance reports indicate he will come no nearer this district on the dates mentioned than the Fraser Valley.

Committee reports on the annual fair indicate that every division will benefit by the experience of the past two years, and that producers of the Alberni District will have a better market for their produce.

Special attention this year will be a fireworks display to mark conclusion of the fair on August 21.

Special attention has been drawn to the new Royal Winton China prize for floral table decorations.

Twenty gardens have been entered in the garden contest. Prizes in this event will be awarded in the opening night.

Many British Columbia firms have contributed to the building up of the elaborate prize list.

Want Increase In Hourly Pay

PARKSVILLE, Aug 7.—The first large picnic sponsored by the Vancouver Island District Council of the United Brotherhood of Carpenters at Parksville Beach was an outstanding success. Locals represented were from Victoria, Duncan, Nanaimo, Port Alberni, Courtenay, Cumberland, Campbell River and other Island points.

Events started off with a basket lunch at the Parksville Community Hall, followed by sports on the sands for children and adults. Clark Thasie of Port Alberni, secretary of the Island Council, was in charge of arrangements. Among other members of the executive present were V Midgley, Victoria, international representative; R. Hill, Victoria, vice-president; L. Trebett, Port Alberni, trustee; W. Little, Nanaimo, business agent, and W Rider, Nanaimo, warden.

One of the oldest members present was John Kerr of Nanaimo, who has been in the present and the preceding organization for 40 years.

Ladies' Auxiliary to the brotherhood from Port Alberni, was represented by Mrs. J Trebett, vice-president; Mrs. C. Thasie, secretary, and several others. So far this is the first women's auxiliary to the brotherhood to be formed in the province.

The picnic inaugurated a drive for an increase of 18 cents per hour in wages, following an example already established on the mainland. The Vancouver Island District Council represents about 2,500 members on the Island, and includes Powell River.

More than 300 attended the picnic. Entertainment included novelty races, bingo, and a softball game.

Poland was a great European power from the 14th to the 17th centuries.

According to Culbertson

(Copyright, 1948, by Ely Culbertson)

East-West had two alternatives in today's deal—to compete at the peril of their "necks" in the bidding, or to stay quiet and defend magnificently. They chose the second course.

South, dealer.
Both sides vulnerable.
North-South 60 on score

NORTH
♠ 8 6 3
♥ A Q J 6
♦ 10 6 5 4
♣ 7 4

WEST
♠ J 9 6 2
♥ 8 2 3
♦ K 8
♣ A J 6 5

EAST
♠ A K 5
♥ 7 5 4
♦ 4 3
♣ Q 9 3 2

SOUTH
♠ Q 10 7
♥ K 10
♦ A Q J 7 2
♣ K 10 8

The bidding:

South	West	North	East
1 ♦	Pass	2 ♦	Pass
Pass	Pass		

Observe that neither West nor his partner could enter the auction without running more risk than was worth while, even though the enemy had all scored part-score.

West gave his side a very good start by selecting the spade deuce as his opening lead, and East cooperated nobly. Instead of winning with the spade king and thereby virtually marking himself with the spade ace as well (since West scarcely would have led from an ace against the bidding he had heard), East won the first trick with the ace and returned the spade five. If West had the queen, nothing would be lost; but if South had that card, perhaps something would be gained.

South could not be blamed very much for failing to guess what was being put over on him, and his play of the spade ten, in an effort to force the king, was by no means illogical. West, somewhat to his own surprise, took the trick with the spade jack and led another spade. East won and shifted to clubs. West collected two tricks in that suit, and later, of course, had to be given the trump king.

Thus, without "sticking out their necks" in the bidding, East-West saved the rubber by defending right up to the limit, and a little beyond.

Note Progress On Large Main

CAMPBELL RIVER, Aug. 7.—Work is progressing rapidly on the laying of a large water main on the hill above the hospital. When this portion of municipal work has been completed, the Village Commissioners plan to employ a ditch-digger to cut a deep drainage ditch on Maryla Avenue.

The ditch will run from the foot of the hill to the water's edge, and the commissioners hope that it will aid in the drainage of the flat portion of the village.

Weather Forecasts

West Coast of Vancouver Island—Clear. Fog banks on coast in morning. Winds northwest, 15 m.p.h. Little change in temperature.

East Coast of Vancouver Island—Clear. Winds northwest, 18 m.p.h. Warmer.

To Hold Carnival

LADYSMITH, Aug. 7—A carnival featuring midway games and other special events, and a dance in the evening, has been set for September 3, by members of Ladysmith Branch of the Canadian Legion. The branch is making an effort to raise funds to complete the squash ball in the Legion building. The floor, which is about 30 by 50 feet, will be covered with asphalt tile. When completed, the room will provide spacious accommodation for lodge and other public affairs. Joseph Crosbie, Jr., will be in charge of the carnival.

WHAT A DIFFERENCE "inner cleanliness" makes in a child. And you never have to coax them to take sparkling, bubbling, pleasant-tasting ANDREWS LIVER SALT. Here's how ANDREWS does its healthful work:

FIRST . . . ANDREWS cleans and refreshes the mouth and tongue.

NEXT . . . ANDREWS sweetens sour stomach and corrects excess acidity.

THEN . . . ANDREWS works on the liver to check biliousness.

FINALLY . . . To complete your Inner Cleanliness, ANDREWS gently cleans the bowels. It sweeps away trouble-making poisons, corrects temporary constipation.

Try ANDREWS LIVER SALT tomorrow morning. Get a package now. And insist on getting *real* ANDREWS . . . not a substitute.

THE IDEAL FORM OF LAXATIVE
ANDREWS LIVER SALT
LARGE SIZE 35¢ LONGEST PRICED 65¢
INNER CLEANLINESS HELPS KEEP YOU FIT!

the Bay Has

Good News for You!

There's Now an Abundance Of Free Parking Space At Our Store

- Conveniently located for easy access to our parking lot entrance into the store.
- Under expert supervision.
- Absolutely no obligation for this service.

This Space Is Yours

Use it as often as you like for as long as you care to any business day, 9:20 a.m. to midnight.

Hudson's Bay Company.
INCORPORATED 2ND MAY 1670.

At The Bay Monday . . . .

Westbrook All-Wool Gabardine Woven by Lesbury California Styled

Suits and Matching Coats Each 59.75

100% Virgin botany wool gabardine by Lesbury . . . fast-dyed rich Autumn tones . . . three suits with slim skirts . . . two coats with interlinings . . . full satin linings. A Westbrook garment is your guarantee of wardrobe satisfaction. See these Monday! Autumn green, claret, elephant grey, black.

Coats and Suits, Second Floor

Our Pledge to You—100% Satisfaction Guaranteed or Your Money Refunded With a Smile

Phone E 7111. Store Hours: 9:30 A.M. to 5:30 P.M. Wednesday, 9:30 A.M. to 12:30 P.M.

Save $25 on Your Custom-Made

Slip Covers

Fabrics Greatly Reduced to Save You Money!

Expert Workmanship 100% Guaranteed!

Protect your Chesterfield from everyday wear, select material from this large group of specially reduced fabrics from our regular stock.

Regular 2.98 Fabrics for 1.98 Yard

AVERAGE 3-PCE. CHESTERFIELD SUITE . . . Using 26 yards of 48" material, chesterfield and two chairs, with loose cushions, complete . . . 79.50

Chesterfield only complete . . . 39.75

Chair only complete . . . 20.00

Larger or smaller sizes charged as to exact amount of material used.

Orders filled in strict rotation.

Draperies, Fourth Floor

Hudson's Bay Company.
INCORPORATED 2ND MAY 1670.

MAGAZINE FEATURES

The Daily Colonist.

(ESTABLISHED 1858)

THIRD SECTION

NO. 204—NINETIETH YEAR VICTORIA, BRITISH COLUMBIA, SUNDAY, AUGUST 8, 1948

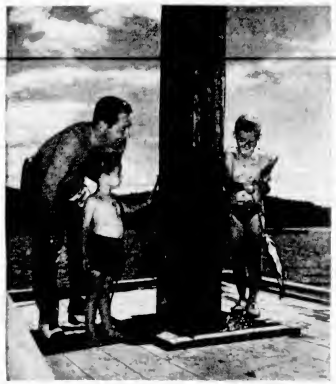

Swimming and boating aren't the only fun for youngsters at Maple Bay, fishing for perch and cod from one of the several anchored floats being one of the favorite pastimes. Young Jeffrey Forsythe, of Vancouver, who is spending the Summer at Maple Bay with his parents at "Dogwood Cottage," smiles happily as he hauls up a record-sized perch while Mr. G. M. Reid and his young son, Donald, visitors at the Bay from New Westminster, look on with interest.

Maple Bay

Vancouver Island Seaside Resort

Situated six miles from Duncan this beautiful bay is a favorite place for families to spend a Summer vacation. Sandy beaches provide a safe playground for children and fishing and boating offer recreation for grown-ups.

—Colonist Photos by Bud Kinsmen.

Mr. and Mrs. G. B. Dunnett, who have spent the past few years in Victoria, pictured in the grounds of Maple Inn, Maple Bay, where they are enjoying a holiday before returning to England later this month.

The Maple Inn, at Maple Bay, is the scene of a great deal of activity the year round and is becoming as widely known for the Christmas holiday season as in the Summer. Visitors from Vancouver staying at the Inn include Mr. and Mrs. Bruce Taylor and Mrs. W. L. (Pat) Burns, right.

A Summer afternoon scene at picturesque Maple Bay, which gains in popularity with Mainland and American visitors each year. Almost landlocked in appearance (most tourists have to be convinced the bay is really not a lake) with Arbutus and Octopus Points, barely separated from Salt Spring Island by Sansum Narrows, it is sheltered from the wind and rough water. The smooth, clean pebble beach and warm bathing is an attraction for both young and old.

George Seymour, son of Mr. and Mrs. Archie Seymour, the Maple Inn, takes Leona Frances and Joan Ross, standing, of Vancouver, for a brisk sail in his lightning, a favorite sport at the bay.

Competing with the picturesque scenery are these "bathing beauties" who put on a little special act for the photographer. All guests at the Maple Inn, they are, from left to right: Miss Elvy Benson, Miss Evelyn Morrison, Vancouver; Miss Peggy Airth, New Westminster; Miss Moira Wallace, West Vancouver; Mrs. Bruce Taylor and Miss Daphne Allis, Vancouver.

When Victoria Won Lacrosse Crown

By FRANK M. KELLEY

SPORTS of all kinds flourished in Victoria during the latter years of the Great War, returning men being particularly partial to the vogue. When the Foundation Company secured a contract to construct 20 wooden steam vessels for [illegible] do the building at Victoria, where an ideal site was available and labor conditions seemed stable.

By that time the promoters of shipbuilding programs, instituted to offset the assaults of the German U-boats, had already learned that the encouragement of social and athletic activities, properly organised and directed, went a long way in gaining the chief objective sought — the speedy launching and commissioning of badly-needed tonnage.

BUILDING MORALE

Anything that would build morale and promise to promote "esprit de shipbuilding" was entitled to a try. When the decision was made to build the 20 vessels at Victoria it was pretty well appreciated that it was equally as important to have a smooth-working yard full of workers as it was to have efficiently-geared machinery.

With the planning of the building ways, the lumber storage spaces and the necessary buildings for shipwrights and assistants, the human factor and its attitude to the job was also a consideration and given some study, the intention being to [illegible] ties already found beneficial elsewhere.

It did not matter whether this or that man possessed any social or sport interests. The appeal would be physcological, leading them to feel the management was trying to cater to all indiscriminately, especially through noon-hour band concerts. It proved good policy in many a war industry, and was most successful at Tacoma, where the company was completing another 20 ships for France.

WORK AND PLAY

There, two of the first efforts had to do with creating a band and publishing a plant paper. Among other things contributing to increased interest among the shipbuilders was the taking into the yard, when the United States declared war on Germany, of an entire professional baseball aggregation, which played for the duration of that contract in a Foundation uniform.

With the success attained in furthering the shipbuilding program at Tacoma, the natural course was to plan things equally as appealing to the workers at Victoria. In no time at all committees were selected by the employees and their recommendations sent to the management, which invariably found them to their liking and enabled them, in a very short time, to [illegible] greatest industrial appendages of its time.

Many will remember the clubhouse, its dances, concerts, boxing and wrestling nights, the swimming club at the Gorge, and its winning hockey, football, cricket, baseball and lacrosse teams.

LACROSSE TEAM

Having had something to do with the promotion of the Foundation organisations, my particular interest was centred during the Summer of 1919 in the lacrosse club and winning the Kilmarnock Cup, emblematic of the championship of British Columbia. This entailed far more consideration than was evident — although the team won regularly—when the boys crossed sticks with Vancouver and New Westminster in the fight for the provincial trophy. Later experts like "Boss" Johnson assisted in building a championship team and made possible a trip to Winnipeg and the winning of the Mann Cup. It was the only time a team of lacrosse players from Victoria ever won the coveted gold trophy.

It was a popular win, made possible through the efforts of the Canadian Amateur Lacrosse Association to clear up the status of the cup, then in controversy, through its action in staging a Canada-wide tournament.

WINNING LAURELS

[illegible] taking. Accepting the invitation to participate required some consideration. Expenses would be several thousand dollars, with $1,000 being guaranteed by the promoters responsible for the most ambitious program ever undertaken in connection with lacrosse. With the help of the company and Foundation organizations the amount was forthcoming and the journey made.

How the Victoria club won the lacrosse championship of Canada, which meant of the world, too, in the Fall of 1919, is part of Canada's lacrosse history. The play of the team was in no way equaled in the series of games played with the champions of Ontario, Manitoba, Saskatchewan and Alberta. The name of the team is inscribed on the Mann Trophy, which was placed in competition in 1910. First won by Young Toronto's that year, the record since is much in favor of Western teams, with New Westminster and the Vancouver Athletic Club having the greatest number of wins to their credit.

At Riverside Park, Winnipeg, 1919. Front row, left to right, Joe Mitchell, Angie McInnes, Jake Davis, Bernir Feedham, Allie McGregor, Joe Painter, Archie Clegg, "Sugar" McDougall. Back row, left to right, T. Mitchell, C. Burnett (secretary), A. Anderson, Fred Kroeger, "Peggy" Pottinger, Stan Ross, Frank Sweeney, Ernie Munro, Johnny Johnson, George Straith, Ed. Brynjolfson (coach and playing manager), Lester Patrick, Frank Kelley (business manager).

Week-end outings were a regular factor in the making of a championship lacrosse aggregation. Players, wives, sweethearts and little ones are pictured at Goldstream one fine Summer day in 1919.

Victoria-Winnipeg game at Riverside Park, Winnipeg, September, 1919. Cliff Roxborough, Winnipeg, and Archie Clegg, Victoria, shake hands in final game of tournament, while Referee George Kendall, left, and Lester Patrick, judge of play, stand by.

Victoria Racquet Repair Man In Business for 25 Years

PATRICK Patterson, a Victoria tennis racquet expert, maintains that the tennis racquets he gets to restring tell him the story of the average modern player's abilities. He has been in the business for 25 years.

"Things haven't changed a lot," he said, "apart from a trend toward lighter racquets with shorter heads. The main business is still as it always was—restringing."

The expert turned with affection to a vise-like machine equipped with claws, fingers, tensioners and numerous other bits of complex machinery.

"It is one of the things that has changed," he pointed out. Not many years ago, all stringing was done by hand, and applying pressures of more than 50 pounds was kind of hard on the body."

MAIN STRING 21 FEET

Now the racquet is placed on the machine and securely clamped down. A piece of gut, approximately 21 feet long and known as the main string, is then threaded through the holes in the head.

Each vertical string is tightened to the pre-determined pressure by the tensioner, and held taut by metal clamps or fingers.

In a similar manner, the cross string, approximately 19 feet long, is put in. After each string is interwoven with the main strings, each is tightened and held in place until the last one is securely tied. The knot used in this operation is a granny. Care has to be taken not to pierce the string with the awl when tying.

The average racquet is tightened to an all-round pressure of 50 to 55 pounds, but in professional circles 65 to 75 is more common. Durability is sacrificed when the strings are tightened up. Racquets can be completely restrung or odd strings can be replaced.

COMES FROM LAMB

The popular myth that the humble feline provides the gut is not correct. "The best we can get,' Mr. Patterson asserted, "comes from the lamb" This is used for all stringed instruments and surgical repairs, too, he added. Nylon strings have now found their way onto the market and provide a good substitute for low grade gut.

Reminiscing into the "good old days," reminded Patterson of an amusing incident involving a professional tennis player.

The pro had purchased a new racquet, and after the first game—which he lost—returned the racquet to the shop and requested that the strings be tightened up another ten pounds.

Risking his reputation and his job, but relying on his judgment, Mr. Patterson simply gave the strings a coat of shellac, and hung it up to dry.

The duly pro called for his racquet, and the following day won all before him. Calling into the shop later on, he thanked Patterson and shared his success with him.

Mr. Patterson never did tell him that shellac doesn't do a thing to racquets.

The Lighter Side

THE lighter side of the world's news from the foreign press.

PIG

The man who climbed into a stye at night to steal a pig in the small Italian town of Leini won't do it again. For that evening, Minstrel Paolo Traspoli had arrived in Leini and was stabling his big brown dancing bear in the pigs' home, while these last were penned near by. The thief found himself in a furry embrace, dancing a lively waltz. The man's yells, the bear's growls and the squeals of the pigs awoke the farmer and Traspoli. The would-be thief is now in hospital, suffering from shock.

(Aftonbladet, Stockholm)

* * * * *

STARS

Good news for starlets and other would-be movie greats: A new color film, developed by the brothers, Armand and Lucien Roux, French optical experts, is so perfectly responsive to real-life colors that no makeup is necessary. But the film also makes it quite impossible for a fortyish or even a thirtyish actress to play teen-age parts.

(Gazette de Lausanne)

* * * * *

SILK

After 20 years of effort, French promoters have given up trying to grow silk in French Equatorial Africa. Mulberry trees were planted in the Ubangi district in 1928, and silk worms set in them. The trees thrived and so did the worms. They did, that is, until the native workers on the plantation found that silk worms were a great delicacy. No amount of threats or bribes would stop their savoring this new dish. So the project has been abandoned. Meanwhile, mulberry trees, festooned with silk worms, are appearing in vegetable patches deep in the Congo River territories

(Climats, Paris)

* * * * *

BLACK

Satanists have reappeared in England, practising the weird medieval Black Mass at night on the eve of the 13th of each month in a small rural church in Somerset. The cultists apparently follow the ritual described in Sorcerers' books, for when the pastor entered his church one morning recently, he found all the crucifixes and statues of Christ turned upside down, also the chalice was turned over; the altar light had burned down and the amputated paws of a white cat were lying on the altar together with the half-burned remains of the host

(Aftonbladet, Stockholm)

* * * * *

THREE

At Faxe, Denmark, Mrs. Inger Margarethe Joergensen became the mother of a girl last Sunday. On Tuesday she gave birth to a son. On Wednesday, Mrs. Joergensen had another child, again a son. Mother and children are well, but the father is still feeling dizzy.

(Berlingske Tidende, Copenhagen)

Wines Can Talk, Says Expert

HOUSTON, Tex. (UP).—If some of your favorite vintage French wine should talk back to you in the middle of the night, don't be upset. It's alive.

That's straight from the shoulder of Henri Couvrier, 2?-year-old Parisian who should know all about such things. M. Couvrier is a wine taster, and plans to make it his life work.

In Houston on a tour of the United States, the dark-haired, smooth-featured Frenchman gave out a few startling points about wines, including the fact that wines "breathe."

"Wine is a living thing, you know," Couvrier observed as he sipped a glass of Bordeaux. "It must be treated as if it were alive."

That attitude, he explained, is one reason the French people have won international acclaim for the delicate flavor they get into their beverages.

Although Couvrier has only been at his work four years, his family has produced French wines for generations. So, even though he is a beginner, Henri feels qualified to lay down a few points that the average wine-drinker never pondered:

1. Wine should not be agitated, because it needs to rest and gather strength.

2. Wine bottles should be turned on their sides so that the wine touches the cork.

3. Wine must never be heated, but must be kept cool and quiet.

4 The oldest wine is not always the best.

5 The quality of wine is also based on the length of time it is allowed to remain in vats before it is bottled.

Science Studies Law of Chance

By ANDREW SLADE

HOW much can you count on your run of luck in a game? Are some people always lucky at cards? Have you ever been puzzled by an astonishing dice run of double-sixes? Ever wondered perhaps whether there can be a law of chance?

In the little town of Umtata in Cape Province recently, four bridge-players were dealt the perfect deal, each player finding a complete suit in his hand. The odds against this occurring with shuffled cards have been estimated at 635,013,-559,600 to one.

Yet an equally rare and remarkable event of chance happens with the dealing of any hand. The odds that it contains the very cards it does are just the same as for a perfect bridge hand. On every toss of a coin there is always the same chance for heads as for tails. Throwing for a six-spot with a dice, the chances are 6-1 because the dice has five other sides. Attempting the double six with two dice, the chances are 35 to 1 against the double six

THOWS FOR DOUBLE

The chances are 1,679,615 to 1 against you throwing the double-six four consecutive times. You may do it. It won't be because you've thrown for a double 1,679,615 times But you're taking part in a world-wide experiment of chance, and throws for a double may already have been made 1,679,615 times by others.

These are a few remarkable facts that have come to light during experiments with the law of chance made at Oxford University recently. If ten million people were throwing two dice four times in succession, four straight double-sixes could actually be expected. If no one had a series of freakish results, it would in fact be a gross violation of the trends of probability, the law of chance itself.

GAME OF ROULETTE

In the game of roulette the chances of, say, 5 turning up in 36 spins of the wheel are 35-1. A gambler, however, cannot count on 5 turning up once in every 36 spins. This, researchers say, is because the laws of chance stretch from infinity to infinity . . .

Professor Charles Pearson, a foremost mathematician, has made a special study of roulette. In theory, the chances of black and red should be the same as for heads and tails in a coin, exactly equal. In 16,141 throws, however, he found the percentages ran to 50 15 red and 49 85. When he came to study the deviation from this of other runs, it turned out that, mathematically, he was studying runs of improbable luck which could only occur once in 167,000 years of continous roulette playing!

The run to infinity is the 'unlucky' probability in chance that gamblers always forget!

In calling heads and tails, for instance, if heads has turned up consecutively a dozen times, one might feel justified in thinking that heads had done its share and that a run of tails was due to restore the balance.

In fact, as the French mathematician, Bertrand, remarked, "A coin has neither memory nor consciousness." It is an inanimate object and makes no choice Nor, so far as we know, is there any consciousness in chance. If the coin is tossed 1,000 times, one may expect results to be approximately equal. But coins tossed 100 times have given results as wide as 80-20. 1,000 throws have frequently shown heads to appear 30 or 40 times more than tails. It is unlikely, but not impossible, for heads to appear 200 times more than tails—or vice versa—in 10,000 tosses.

The difference, amounting to one-fiftieth of the number of throws, appears very large Yet if you continue to one million tosses, the same difference would represent only one five-thousandth of the number of tosses. The more you continue, the smaller the proportion becomes.

Hence in the long run it isn't true that there ought to be as many heads as tails —but it's likely!

AT MONTE CARLO

The records of Monte Carlo roulette, one of the few games of chance for which constant records are kept, show the remarkable things that can happen. Six times in succession is the longest run recorded for a particular number turning up at 35-1 odds. In ten years before the war the numbers 22 and 32 had each turned up five times in succession and were being followed by many gamblers who fancied their "system!"

At 2-1 odds, red has had a sequence of 23, and this extraordinary run was immediately followed by a run of 21 times for "manque", another chance at 2-1 odds.

As Professor Pearson sums up, "The succession of reds and blacks sets the laws of chance at defiance in the most persistent and remarkable manner. Short runs are deficient, and the color changes much more frequently than the rules of probability prescribe "

The same thing happens in every game of pure chance

West Country; "No Man's Land"

By PHILIP DALY

ON the outskirts of a west-country village, there is a dense wood, called Lucombe. As boys, we always referred to it as "No Man's Land," and we organized many expeditions to explore it. Many is the time I have returned home with my shirt and trousers torn, expecting the hiding that never came. All I had to say to mother was: "I've been exploring Lucombe Wood, Mum," and immediately her attitude would change, and in a cold voice she would simply ask me not to go there again, because it was not nice.

And this always puzzled me, but it was only in recent years that I discovered her real reason. The story goes back exactly six centuries, to the year 1348.

BLACK DEATH

In the Spring of that year, Lucombe Wood was a small, mediaeval village, teeming with life. The inhabitants had tilled their land and planted their meagre crops. In the little Norman church overlooking their village, they prayed for a good harvest, but not one of them lived to gather it in. What happened is tragically simple In 1348, a plague, known as the Black Death, swept away fully a quarter of Europe — about 25,000,000 people, and the inhabitants of this little village of Lucombe perished to a man.

DESERTED CHURCH

For years afterwards, the door of this Norman church remained closed, the painted box-pews empty. Outside in the deserted village, grass and shrub overran the narrow streets, and, one by one, the roofs of the thatched cottages fell in as the whole place mouldered to decay.

Years later—perhaps centuries later—another village sprang up, not on the site of the old one, but about a mile further up the hill, on the other side of the church. Once again, the old church door creaked as the strangers from the new village filed into the painted box-pews. Soon they built a wall around the church, cutting it off completely from the old, silent village, and then in the course of time the church, too, was deserted, and a more modern one built in the new village.

Today, this old church, with its low, square tower at one end and its little sanctuary at the other, is used only for an annual service and an occasional burial.

In one of its many tombs lie the mother and father of Captain Scott of Antarctic fame, who, as a boy, lived in this small village. Probably he, too, explored Lucombe Wood, and if he did, he also must have felt that same odd sense of guilt as he battled his way through this tangled shroud of wilderness, beneath which sleeps a forgotten village with its dead, unseen and unknown.

(Condensed From a B.B.C. Broadcast)

Flame, Fog Quells Grass Fires

SEATTLE (UP). — Prairie fire, the scourge of the grass-belt farming areas around the world, may be licked eventually.

An apparatus has been devised that produces a searing blast of flame and a cloud of fire-quenching fog side by side to do the trick.

The machine, perfected by a veteran Seattle fire fighter, uses the old principle of fighting fire with fire. The fog adds a new wrinkle.

A powerful jet of burning oil and propane gas is shot towards the advancing prairie fire from the back of a truck to lay a fire break at speeds up to 15 miles per hour The artificially burned-off strip is bounded on the downward side by wet grass "fire-proofed" by streams of fine spray.

The rig has stopped grass fires on the benchlands of western Washington in winds as high as 35 miles per hour. Attached to a four-by-four tank truck, the 300-pound burner and drenching unit can be driven over the roughest prairie at close to eight miles per hour.

The flame from the three burners of the new model is hot enough to scorch a 15-foot path through the thickest grass. Backing up this "quick-burn" are eight fog nozzles which dampen an area up to 10 feet in width.

In western Washington, prairie fires have been known to sweep 20,000 acres in a single afternoon.

On the Records

Reviews of the Newest Recordings of Music in Concert, Solo and Popular

By DELOS SMITH

CONCERT MUSIC

NEW YORK, (UP).— Louis Kaufman, who is clever at progamming as well as at fiddling, gives off with a superficial yet entertaining exhibition of a native musical idiom in an album entitled, "Americana" (Vox: three 12-inch).

He selected works of Aaron Copland, William Grant Still, Everett Helm, Robert McBride and Harold Triggs that fall in a common genre of African origin and performs them with spirit and appreciation, accompanied by his wife, Annette, a competent pianist.

The notion he propagates — that all worthwhile native music is derived from the spiritual or the blues—is blah. And transcribing orchestra works downward for performance on one violin is a debilitating process. But with even those discounts, "Americana" provides pleasant listening.

"SABRE DANCE" AGAIN

It won't excite you—still you ought to know: there is a new recording of Khatchaturian's "Gayne" ballet suite, including the "Sabre Dance." It was made by the Chicago Symphonic Orchestra, Artur Rodzinski conducting, and doesn't have the excuse of being a better or as good a version of the hackneyed score than the one already available (RCA Victor; two 12-inch).

Another bit of news: Nelson Eddy, baritone, has undertaken to record as many of the songs of Stephen Foster as the public will absorb. The first album, now available, contains 17 (Columbia; four 12-inch). The reviewer has genuine admiration for Foster; it compels him to commiserate with the shade of a great composer.

Lotte Lehmann sings, in an album of two-inchers, the four songs she sang in the movie, "Big City" (RCA Victor). Admirers of Miss Lehmann's movie characterization will go for it provided they are not too well acquainted with Miss Lehmann, the superb musical artist. If they are, they'll prefer some of the many Lehmann recordings already in the catalog

Barbara Woodward, Animal Painter Extraordinary

By MURIEL CORDEAUX

GENIUS, like lightning, seldom strikes twice in the same place, but Barbara Briggs, now the wife of the celebrated Colonel Woodward, seems to disprove this old rule. Not only is she an authority on bird and animal life and the successful portrayer of both, but she is also an authority upon British trees which [illegible] written text books upon all these forms of Nature.

I visited her in her Saanich home on a bright, sunny day. She was casually dressed in rough English tweeds and around her romped two dogs.

Mrs. Woodward is delightful to talk to and has, as might be expected, very definite views upon most subjects.

First of all we looked at her bird studies —studies which are used in all the text books in the British Empire all over the world. She told me that she had even found some of her pictures of birds in a school book in Nairobi, Africa.

STUDIES IN NATURE

Somehow, Mrs. Woodward seems to have the ability to bring to the beholder a naturalness in her studies. Polar bears lumber out of an icy atmosphere and gaze with an uncompromising stare at the visitor, and a gentle deer standing in a forest clearing with her fawn looks wide-eyed out of the canvas.

The secret, I believe, of this more than ordinary akiness to life is the fact that Mrs. Woodward studied anatomy for many years, and the various stresses and strains of the bodies which she paints are a part of her own person.

Mrs. Woodward was born and brought up in the English country with its animal and bird life. Today she is absorbed in Canada, the country of her adoption—in its way of life, its various and numerous problems. She is completely convinced of its magnificent future.

Although living somewhat apart in the country at Saanich, Mrs. Woodward manages to find time to take part in numerous urban activities. She is a member of the Canadian Federation of Artists, of the Vancouver Art Gallery, of the Professional and Business Women's Club in Victoria, and also is entitled to use after her name the magic letters F.Z.S. (Fellow of the Zoological Society).

There is one sad note sounded in Mrs. Woodward's conversation and that is the deplorable lack of opportunity for young artists, whether they be painters, dancers, musicians, writers or anything else in Canada. That our young talented youth in many cases go to the United States in order to earn adequate living at their chosen professions, is a matter for deep consideration and should be a matter of national concern.

At the moment Mrs. Woodward is busily engaged on a most interesting assignment, that of painting for the Canadian Pacific several water colors of the big game of British Columbia.

These pictures are to be placed in the de luxe cabins of the two new C.P.R. ships now being built in Scotland. These two ships are to be put on the triangle run between Victoria, Vancouver and Seattle. I was privileged to see several of the paintings that Mrs. Woodward has completed. A grizzly bear with her two tiny cubs glowers out with her snout in the air scouting for any alien scent, a startled deer pauses in her drink at a hidden pool. There is also a study of a moose, a cariboo and an elk. They all look as if they would stalk right out of their frames and bolt away.

Mrs. Woodward has painted and studied all over the world, at Cairo, in the London Zoo in England, in the Bronx Zoo and in the great forests of Canada, to say nothing of her lone expeditions into the jungles of Africa, accompanied only by servants and carriers.

IDEAS ON NEW ART

I asked her about her ideas of the so-called new art and her reply indicated her character. Like most of us she cannot see exactly what these new artists are trying to say in their art, but she delights in the freedom which today permits all artistic expression of anything which is sincerely and honestly felt.

Quietly and in her casual way Mrs. Woodward is doing a great work to assist young artists who show talent and who, through force of circumstance, are unable to avail themselves of the more regular channels of instruction. Through her many young people are receiving hope and encouragement and practical assistance they might otherwise slip into the oblivion of round pegs desperately trying to function in square holes.

Barbare Woodward

The March Of Science

By THOMAS R. HENRY
(Science Editor, North American Newspaper Alliance)

McDONALD OBSERVATORY, FORT DAVIS, Tex.—The polar caps of Mars are ordinary ice, like those of the earth.

The water vapor in that planet's atmosphere changes directly to ice without going through any intermediate liquid [illegible] grees below zero Fahrenheit.

The haze in the atmosphere is due to extremely minute ice crystals. The clouds sometimes seen floating over the surface are slight concentrations of this haze, not unlike low cirrus clouds over the earth.

Life on Mars is possible and probable—but only for the lowest order of plants.

These are the latest conclusions of astronomers after analyzing results of observations last Winter.

* * * * *

It long has been problematical whether the white caps at both poles of Mars were actual ice or frozen carbon dioxide—"dry ice"—which photographs white in invisible infrared light. Ordinary snow and ice appear black. The latter was the case with pictures taken on infrared sensitive film.

That haze and clouds are due to ice crystals is shown by the fact that both are completely transparent to infrared. As would be expected, the haze is lightest over the warmest parts of the planet.

* * * * *

The problem of life, it is explained by Dr. Gerald P. Kuiper, director of this observatory, which is under the joint direction of the University of Texas and the University of Chicago, remains highly complicated and still waits a final answer. An outstanding discovery at McDonald Observatory last year was that in the thin atmosphere of Mars there was about twice as much carbon dioxide as in the earth's atmosphere. This now has been absolutely confirmed. The existence of water is proved by the fact that the polar caps are frozen water vapor. Proof of the existence of both carbon dioxide and water makes it certain that photosynthesis, the key process of all life, is possible on Mars. By this process starches and sugars are produced from carbon dioxide and water through the energy of sunlight. Thus is provided the "fuel" of living.

* * * * *

But one other substance is essential—nitrogen. All living things, plant or animal, require this element in soluble form. The major part of that available on earth is taken out of the atmosphere by lightning and deposited in the soil by rain. There can be no rain on Mars. Another means of getting nitrogen into the soil is by means of nitrogen-fixing bacteria. This very likely is the case on Mars. The earth's lichens, nearly the lowest form of plant life, almost always are associated with such soil bacteria. Lichens are the form of life most probable on Mars.

* * * * *

There are four major branches of the plant kingdom—seed plants, ferns, mosses and a miscellaneous group, known as Thallophyta, which includes the bacteria, algae and fungi. Seed plants and ferns are ruled out entirely as existing on Mars by the latest observations, Dr. Kuiper explains. They contain large amounts of the vital green coloring matter, chlorophyll. The reflection spectra from green areas on Mars are completely devoid of one light line which is most closely associated with this substance. They also show up black on the infrared plate. Mosses also seem to be excluded, insofar as they have chlorophyll in their make-up. Quite different, however, is the case with lichens—a mixture of algae, lowliest forms of life on earth, and fungi which usually are parasitic and have no chlorophyll of their own. Algae have chlorophyll, but the algae element in lichens is small. On an infrared sensitive plate they would register white. This is the case with the vegetation on Mars. Moreover, lichens are the hardiest forms of life known on earth and probably could endure the extreme temperatures of the neighboring planet.

Most of these findings, Dr. Kuiper explained, are confirmations of previous assumptions with definite evidence.

British Girls As Others See Them

By LEILA DANBURY

MEN from many countries have visited Britain since the war. Curious to know what they think of the British girl, post-war model, I have asked some of them. About looks, clothes, habits, and everything else they could think of. And here is what they told me.

THE AMERICAN

Typewriters clicked and the telephone rang constantly as I sat in the London office of Marlow Church—tall, good looking, 35, a bachelor.

He thinks their clothes are dowdy and lacking in style; their hats atrocious. Their make-up often entirely wrong, not enough attention paid to detail; and not enough perfume ("A woman who doesn't use it isn't trying very hard"). Too much short hair without caring just how it looks.

But he thinks they have more poise than American girls, they are more genuinely friendly and sympathetic—and much less demanding! Very polite, too. And compared with their American counterparts, they are less interested in world affairs and less well-informed. ("Although a man must be crazy to talk to women about such things, anyway").

He is horrified at their cooking, explosive about their coffee; and sufficiently fond of them to worry about losing any of them once this is printed.

THE FRENCHMAN

Jean Proullet looked younger than his 48 years as we stood in the softly-lit bar with the music coming from the ballroom.

His eyes rolled in despair over their clothes and their color schemes and their make-up. The eyes saddened hopelessly at the mention of hats.

"But British girls are much more open than French girls—I know where I am with them. And they are not so cold as they are said to be"—a disarming smile—"in fact, the farther north you go, the warmer they are . . ."

He thinks they are intelligent, easy to talk to, and friendly; that they have poise and delightful manners. But he blanched over their cooking—potatoes in particular.

He has had plenty of time to find out. Worked in Britain since 1934, is station manager for Air France at London Airport. And married to an attractive Frenchwoman, with three sons.

THE SWISS

Tea near Piccadilly Circus. Ernst Muller, from Lucerne, is big, burly, 38 and friendly. He seems quite an expert on the subject.

"The raw material is there," he said, "but it needs to be cultivated and developed." He thinks there are few British women who choose the right clothes and accessories, the right colors, but is convinced that they would if guided correctly.

He complained of too much make-up—"their own skin is so good, why cover it up and spoil it?"

Contrary to popular belief, he felt that the average English girl is interested in and can discuss a variety of things "when brought out by the right person"—not just jazz and the pictures.

He became morose over their domesticity. "Why, an English girl will not even clean her husband's shoes for him"—it sounded a major crime—"and they do not spend enough time in their home."

So far as the well-bred and well-dressed Englishwoman is concerned Ernst prefers her to the equivalent of any other nationality and admires her for her poise, her elegance, her manners and "the fact that she knows what she wants." He is still a bachelor . . . .

A CZECHO-SLOVAKIAN

On the telephone. I knew him fairly well. Georg W. is a studious-looking, extremely cultured man of 37 with a dry, sometimes satirical sense of humour.

He finds British girls' clothes disappointing on the whole, their make-up just right and used with discretion, their hair one of nature's blessings—soft and shiny; but their style not always the best choice. Georg thinks they are good conversationalists once they overcome their initial shyness. That they definitely have poise and are extremely well mannered. Finds that their interests range wider than those of the average Continental girl and admires them for being efficient in their housework without making much fuss about it.

A SWEDE

In his office. He is rather shy and reticent but has definite opinions—and a desire to remain anonymous.

He finds the average woman better dressed now than in 1934 when he last visited Britain. Simpler, with more style, rather than odd bits and pieces put together. Likes her for her individuality in her choice of clothes—"most Swedish girls of one age group dress alike"—and her feminine hats which belie the story that they look best in sports clothes.

Thinks she uses too much make-up, particularly lipstick. Could move more gracefully when dancing. Admires her for her reserve—"Swedish girls are too flirtatious"—and considers her a good conversationalist once one gets to know her. He feels he is not qualified to comment on her domesticity.

Sardine Shortage on Coast As Fish Shun Usual Haunts

By WALTER L. SARKDULL
United Press Staff Correspondent

MONTEREY, Cal. (UP).—The little sardine has become a big problem.

The problem is faced not only by the $75,000,000 Pacific Coast sardine industry with its 12,000 fisherman and additional thousands of cannery workers, but by housewives, farmers, and scientists as well.

Its effects reach even to the hungry and starving peoples of Europe and the Far East.

The problem is the absence of the sardine from his usual haunts along the Pacific Coast. Catches of sardines have fallen drastically in the past few years. From peak year totals of 8 and 700,000 tons, last year's catch fell to a mere 124,000 tons.

OIL AND MEAL SHORT

That means not only a vast reduction in the number of those familiar tins of sardines on grocers' shelves, but an even greater reduction in the amount of oil and meal available.

Oil from the sardine is used extensively in such every-day necessities as soap, cooking fats and oils, cosmetics, high-grade paints and varnishes, glycerine and vitamins.

As a result of the shortage, production of the oil along Monterey's vast "cannery row" has been slashed from the more than 8,000,000 gallons made in the 1944-45 season to only 250,000 gallons last season.

The sardine meal, used as a high-protein feed for livestock and poultry, has been cut similarly.

Why the sardines are missing is a mystery. The decline has been rapid. The 1944-45 catch was 814,000 tons, next year's dropped to 440,000 tons, then to 347,000 tons and finally last year to 124,000 tons.

The situation got so bad last year that Monterey packers were forced to run truckloads of fish from distant points where they were "biting" to their canneries here to keep in profitable operation.

The Pacific coast sardine, the pilchard, running from six to ten inches in length, migrates from the northern waters to southern California to reproduce and then heads back north.

Explanations of its absence from the usual channels run from the charge that the sardines are "all in cans" to placing the blame on the atom bomb explosions and army-navy dumping of munitions in coastal waters.

OVER-FISHING BLAMED

The best explanation, as advanced by experts in the field, is that over-fishing played the most important part in the depletion.

Experts couple with that two other factors:

1 Poor spawning conditions.

2 Possible changes in ocean currents taking the fish on new uncharted paths.

At any rate, a full-scale investigation is getting started at the Scripps Institution of Oceanography at La Jolla, Cal., undertaken co-operatively by all interested parties.

Meanwhile, the fish processors have themselves undertaken a conservation program that would limit the size and number of fish caught.

Ancient Egypt Had Horoscopes

CAIRO (UP). — An ancient Egyptian horoscope dating back to 1286 B.C., or 3,234 years ago, has been sent for reading at an orientalists' conference in Paris.

The horoscope is written on a papyrus scroll eight yards long and seven inches wide. It was translated by Dr. Abdul Bakir.

The papyrus, in the form of a calendar, tells ancient Egyptians that each day of the year is favorable for certain actions. It also lists things that should not be done on certain days. The scribe likewise seemed to know the length of every day of the year.

The names of the months are identical with those of the Coptic calendar, still in use among Egyptian farmers.

Although a 12-month calendar was in use at the time, the author of the papyrus adds a thirteenth. That means to archaeologists that the ancient Egyptians found it necessary to add one month every few years.

The calendar lists the Nile flood festival, which is still celebrated every year, and is known as the Cutting of the Khalig.

Camera Eye Watches Metamorphosis of Butterfly

This photograph of caterpillar was taken in an Oak Bay garden before the miracle of metamorphosis changed it into a beautiful butterfly. The photograph was enlarged 14 times its natural size. The caterpillar has six legs, three on each side near front of body, four props on each side back of them, then two anal props from which it hangs to spin its cocoon when it changes into a chrysalis or pupa.

This caterpillar remained about six or eight days in the chrysalis. It sheds its skin while spinning itself into chrysalis. The picture was taken about half a minute after the process of pupation began. The skin is almost completely off the insect clinging to the top quarter of the chrysalis. The adult life of the butterfly may last only about three weeks.

Here is the butterfly coming out of the chrysalis. This picture was magnified about eight times. The insect grows its wings very quickly by forcing blood into them. It will be ready to fly about one and one-half hours after the first sign of a wing begins to appear. The butterfly will perch on the chrysalis shell until its wings dry. This is a Brown Comma butterfly, a type fairly common in Victoria.

Top Designers Create Styles for Copying

—New York Fashion League

The brimmed casual hat is back this year and is given a prominent place in the collections of the best milliners. This hat, with a Robin Hood silhouette in the 1948 manner, is in moss green beaver with pheasant feather.

A helmet of grey velour has a ridged section crossing the crown which is accented with bits of green and scarlet wool. The gray mesh veil, highlighted with rhinestones, is softly draped over the whole hat, giving it a dressy appearance. This hat, with others from 15 of New York's best designers, will be copied at moderate prices for Fall.

A "young spirited" bonnet of royal blue velvet with round, scalloped brim and a soft mesh face veil in matching royal blue. It is one of a group of youthful hats offered by New York's top-ranking designers to manufacturers for copying.

Here is the perfect dress for a teenage when she swings out with her partner. It has the pretty new scooped cape-collar neckline with white eyelet trimming on the ruffled edge. It is done in narrow red and white striped chambray. The set-in belt ties in a bow at back and the skirt is gently gathered at the waistline and finished with a wide tier or ruffle at the hem.

Lingerie Touches

By LYNN TREBOR

THE "lingerie touch" is sweeping over the whole world of feminine attire. It foams round necklines in sugar-white frills, splashes against the ends of sleeves, and plays itself out in flirtatious petticoats worn to be seen.

Lingerie touches provide lightening shafts to contract with plain dark colors, to spice a striped or checked outfit, to ice a pretty print frock. Or sometimes they serve no specific purpose whatever, except just to look pretty, which is as good a function as any.

They can be prim and proper in the form of tailored collars and cuffs—or frivolous and fanciful in softly gathered frills and bows. No one can shut their eyes against them. And a most important point in their favor is that they can give a woman's existing wardrobe that wide-awake, alive-to-fashion look.

For, apart from collars, cuffs and bows, they can also be bought by the yard in the haberdashery departments of most stores.

BRIGHTEN BACK DRESS

Work out how much you will need, and tack a demure ruffle round the edge of cap-sleeves and into the V-neck of your own black dress. Lengthen a skirt (unless it is pleated) with a row or two of the same ruffle. Edge an existing collar and cuffs with a tiny ruche of lace and outline the pockets with it as well.

A dark sailor straw hat will look completely new if edged with a stiff narrow frill round the brim. Repeat the same frill round the edge of your elbow-length gloves and see what it does for you.

Scoop out the neck of that navy dress you've got tired of, leaving a drawn-out U shape, and fill it in with a demure modesty vest. Fasten it in with press-buttons and have a few others to ring the changes.

For day-time and business, white pique or linen to reach right up to your neck with a high Gibson Girl collar, for dusk and onwards, brodario anglaise, lace or tucked chiffon. It can reach right up to your neck and end in a choker of a frill trimmed with a velvet ribbon, or it can be kept low, merely covering what modesty demands, to throw up the beauty of your skin.

BLEND WITH STYLE AND MATERIAL

Make sure your lingerie touches are in keeping with the material of your dress and its style. Pique and linen are best for checked and striped woolens, plain dark woolen dresses can be trimmed with almost any of the materials mentioned, and silk looks best with white organdie or chiffon if it is patterned.

With lace, remember that lace has in itself a pattern which would be overshadowed by, or clash with, another one.

Another thing to bear in mind is that lingerie touches will provide a focal point in themselves, and jewelry must be worn with great discretion if at all. Pearls are pretty safe inside a frilled neckline, but chunky necklaces of any sort should be avoided as they would kill the delicate effect.

There is nothing kinder to the skin than dark-and-white. It brings out a bloom you might never think you possessed, but it will kill its object unless it is really white.

So, if you want to ride on the crest of the wave, frothing and foaming with spotless prettiness, you'll resist that temptation to wear it just once more before washing, because already it will be once to often.

Style Models and New Homes

By DIANA STRODE

LONDON (NANA)—The model showing styles at an unusual fashion show I attended here was no slim-waisted beauty, but seemed stout.

How did she rate the job in this highly competitive field? She is a young mother-to-be, with the stork's visit only eight weeks off, and she was modeling London's latest maternity fashions. Her dresses passed the crucial test—she looked thoroughly cool, comfortable and attractive in every one.

Heir-unapparent modes paraded in this novel way were cleverly cut, many with bolero tops and jacket effects. High necklines were accented with white collars, lace or pique. Skirts were full in front or softly pleated at sides to allow easy expansion.

Midnight-blue rayon crepe was used for an afternoon gown with button-through bodice and paneled, gauged skirt. Its eye-catching collar was of handmade lace.

Another for street wear in uncrushable teal crepe was fashioned with a trick bolero front over a flower-printed bodice with matching bow and cuffs. At $16.50 each, both these styles come easy on the eye and pocketbook.

The designer, averse to cross-overs and smocks, makes no attempt to conceal the figure. He goes after lines that look charming on a woman when her figure is at its most ungainly.

* * * *

My husband opened a letter today and gave a war whoop. Our long-awaited post-war home, streamlined to the last chrome gadget, is nearly ready. We're one of the many lucky ones, for Britain is re-housing 27,000 families every month. New homes are being built at the rate of 240,000 a year—a record no other nation can match. Already nearly 700,000 families are sitting pretty in some 418,000 spanking new houses.

* * * *

More popular than any movie stars or Olympic athletes in Britain today are three ordinary housewives. With nine men, they've been chosen to iron out problems of clothes rationing.

They'll advise on the new issue of clothes coupons (Britons had 24 each for the last six months) effective September 1.

Mrs. Edith Richardson, 54-year-old London housewife, grandmother and office cleaner is the wife of a coalman, lives in a four-room apartment, and takes in laundry to bolster the family budget. She's rooting for more tea, unrationed soap, extra clothes coupons for the bride and groom.

Mrs Mary Campbell, 66-year-old widow of a Scots farmer and mother of 11 children, will press for extra supplies of wool for sock-knitting, larger sizes in women's clothes and cheaper household linen. Mrs Hettie Last, Lancashire wife with a son of 14, has an eye on fewer coupons for children's togs and a separate ration book for linen and household furnishings.

* * * *

Bursting into the briny on a two-weeks-with-pay spree can be a spirit dampener if a gal comes out looking frumpish and bedraggled. But in Britain, even the capless swimmer can be a glamorous water nymph this Summer.

The secret is waterproof hair. Just before the plunge, a new "hush-hush" liquid is sprayed on the hair, keeps it smooth and curled even in the teeth of a gale. The process, now on the market already is used on the movie set for swimming stars and thunderstorm heroines.

* * * *

Half-price, half-coupon sales are attracting thousands of women to London's West End stores. Bargains are plentiful in this first real post-war clearance. With a bonus of 12 coupons that must be spent before September, I carried off: an open-neck blouse of robin's egg blue linen; crepe-soled sandals; a dirndl Summer skirt in printed rayon linen; black suede court shoes by a well-known maker. Total cost $17.50, seven coupons and several hours' solid trudging. Other bargains with an expensive "export only" look: a full-skirted, famous-name coat for just $9.50 and finger-tip jackets in fine wool going for $8.00.

What Is a Lady?

By LEILA DANBURY

THE word "lady" is frequently misused, but rarely fails to flatter the woman to whom it is applied.

Many women pretend to be one; some really are, and some simply don't care.

What are the qualities in a woman that earn the description of "lady?" In search of the answer, I talked to a number of people with whom every woman comes in contact frequently in the course of her everyday life. Here, for your amusement and perhaps for your enlightenment, are their opinions.

A BAKERY DELIVERYMAN

"I come in contact with different types of people on my daily round and I would tell a lady by the way she speaks and by her attitude. When I deliver bread, some women treat me as a sort of menial, as someone to look down on. Others pass the time of day pleasantly and appreciate the fact that bread is being delivered to them.

"My idea of a lady is a woman not necessarily educated, nor even intelligent, but one who can take a genuine interest in other people's affairs, irrespective of social standing, and one who is able to study the feelings of others."

HAIRDRESSER'S ASSISTANT

Mr. Lennard, a young man of 28, meets women of many kinds in the intimacy of a salon; meets them when they "let their hair down" in the mental as well as the physical way—and very observant he is.

"A 'lady' is conspicuous by the fact that other people never know she is there," he said thoughtfully, "a woman who doesn't speak in a loud voice or criticise other clients' hair-do's in the salon.

"I would judge a lady by the way she speaks and by her facial expression as well as by her manner; by the way she treats not only me but the young girl who shampoos her hair. A woman who smiles when she speaks and who shows a genuine interest in advice given at her request.

"Some clients ask for advice because it seems the thing to do, but continue thumbing the pages of a magazine without listening to the answer.

"And a 'lady,'" Mr. Lennard concluded, "appreciates a difficult job and bears with the assistant who has to carry it out."

SALESWOMAN

Pleasant, gentle-voiced Dorothy Marchant, now a senior sales assistant in the glove department, has dealt with many women during the 15 years she has spent in this well-known store.

"I judge by the woman speaks in the first instance," she told me. "By the way she makes her request and trusts me to find the right thing to suit her. And—by the way she declines to makes a purchase."

A WAITRESS AT A HOTEL

"I recognize a lady by the way she speaks to me when giving her order, and by the way she eats, and whether she shows any consideration towards others sharing her table.

"Some women speak to people like me as though we were a piece of dirt and they were almost buying the place; they change their minds several times and can't decide what to order, which makes my job difficult when there's a rush on.

"In fact, if a woman is nice to me I don't really care whether she tips me or not—I think she's a lady."

Beauty and the Beach

MORE ingenuity than ever is being put into Summer fun fashions this year, and the styles seen at recent model collections are delightful in combining femininity with practicability.

Taking a holiday from long hemlines designers decree beach wear shorter than ever. Horrockses show tiny little bloomers in a variety of pretty cotton prints topped by a matching bra with halter neckline. The bloomers flare out a little at the hips, are sometimes trimmed with bows at each side.

Often there are matching skirts to button over them and tailored bolero jackets to cover bare backs, just leaving the midriff open to sun, sea and air—and inspection.

SPARE TIRE?

With the latter in mind, every woman should look at herself in the mirror ruthlessly and decide whether she can becomingly wear a two-piece playsuit or bathing costume.

And if there is a shadow of doubt about that "spare tire" round the middle, she will wisely stick to an all-in-one model to bathe in, or tailored shorts and shirts to play in.

Jantsen recently showed a number of those timeless, traditional outfits which somehow never lose their popularity. Some of the details have altered but the silhouette is the same. Now we find wider armholes, sometimes square-cut, to allow for maximum freedom of movement. Zips have moved round to the back to allow for a perfectly smooth fit over the hips of well-pleated shorts. Matching shirts are longer than ever to prevent any gaps.

Some of the tennis dresses show cap-sleeves and deep armholes.

Colors are a riot in clear sunlit pastels or bright patterns on white. A lot of coral and lime green will be seen this Summer, and there is an inclination towards orange and copper tones. White reigns supreme, of course, and is indeed hard to beat against a sun-tanned skin.

"NEW LOOK" SWIM SUIT

Bathing costumes come in the one and two-piece variety, in wool, rayon, cotton and nylon. Many have telescopic panels, a feature that has been popular for some years. Shoulder straps are adjustable and do up in several ways to allow for an even tan.

The "dressmaker" swimsuit is more or less a new feature, although to my mind it should be called the "lingerie" swimsuit. It is an all-in-one outfit with a bra-shaped top finished with a matching frill, a well-darted waist and plumped-out bloomers. Jantsen feature it in water-repellent rayon, red spots on white—and for the young and the slim it looks charming.

Martin White has designed one such "New Look" in red nylon satin, with bra and waist in telescopic finish and a saucy frill to end ruched trunks.

The Americans go one stage further still and show bustles, pleats and drapery. One of their bathing suits, in pink chambray, has a full skirt drawn to the back in crisp gathers to achieve a draped silhouette. The tight-fitting bodice is strapless, zips up at the back, and the whole thing might be an evening dress cut short several inches above the knee.

A lovely outfit in which to bask in the sun, surrounded by yards of gaily printed Maygashel. The bolero is detachable, leaving a white brassiere top with a pretty bow in front; the giant circle of skirt unties to reveal white diaper-shorts. A model that will not be seen on British beaches this year.

Desserts of Frozen Fruits Prominent Canadian Dish

FROZEN fruit desserts offer a new and interesting variation for the dinner table. They have the light fluffy texture of ice cream and contain the full fresh flavor of our Canadian fruits. If taste panel reactions in the laboratory are an indication of public opinion, frozen fruit desserts should increase rapidly in popularity, according to a bulletin from the Dominion Department of Agriculture.

The ingredients are simply pureed frozen fruits, sugar, gelatine, and sometimes a small amount of water. The processing procedure is much the same as ice cream. The ingredients are thoroughly mixed before placing in the usual paddle ice cream freezer. When soft frozen, the mixture is placed in the sub-zero freezer room, and when solidly frozen is ready for eating or storage.

Preliminary investigations and development are still being conducted at the Division of Horticulture, Central Experimental Farm, Ottawa, says W. R. Phillips. These include the use of various individual fruits and blends. Such technical details as the control of over-run (increase in volume by beating), using different stabilisers and preparation methods are also being tried out.

It is probable that the equipment required will prevent general household processing. From the reaction of several commercial processors, however, it is likely that frozen fruit desserts will be on sale at many retail stores during the coming season. Rhubarb is one fruit which makes a very appetising product. Because of its low cost and abundant supply frozen rhubarb dessert should readily gain popularity.

A pamphlet has been prepared by Dr Mary MacArthur, covering preliminary investigations, which is available upon request.

Alcoholic Drinks May Cool But Relaxation Is Better

By LEO TURNER

NEW YORK (UP)—The trouble is, Miss Adeline Wasserman contends, that too many people are working up a sweat trying to improve on J. W. Gent's recipe for keeping cool.

The blue-eyed Miss Wasserman has 1,000 reasons, all of them alcoholic, why men should not be grouchy on a hot afternoon. She's the boss on the 35th floor of the Empire State Building of a 3,000-volume library on liquor.

She picked up a yellow, fragile copy of Gent's "Vinetum Britannicum," published on Nov. 23, 1675, in London.

"The cherry is a most innocent fruit," Gent advised the people of London, "and rarely hurts anyone unless eaten in too great a quantity. The wine made of them is very pleasant and proper wine for the Summer season, cooling, strengthening and stirs up a good appetite for meat."

LOTS TO LEARN

There's a lot to learn in Miss Wasserman's library. The Arabs discovered the art of distilling, but their Moslem religion prevented them from distilling anything stronger than water.

Irish priests blamed the 1816 famine on soldiers drinking aqua vitae (Irish whisky) during Lent.

Duncan Forbes was given the privilege of distilling whisky duty free in the barony of Ferrentanl, Scotland, by William III in 1690.

Scottish soldiers introduced whisky to England.

The first whisky was distilled in America by Aaron Putnam on Jan. 20, 1791. The American spelling became whiskey.

Then came mass production of Summer "coolers."

ANOTHER RECIPE

"The Complete Grocer," printed in 1833 by John H. Turney in New York, offers this little item:

"Take 34 gallons of pure white rum, 32 pounds of common brown sugar, half an ounce of the oil of wormwood, one gill of alcohol, a little ground cinnamon, six nutmegs and one quart of lime juice; make your sugar into syrup, kill your oil by beating it in a mortar with the alcohol and spirits of wine with a few lumps of loaf sugar, steep the nutmegs, strain them and add to the other ingredients and color it green."

"The Flowing Bowl," published by William Schmidt, New York, 1891, has this one known as "William's Summer Cooler."

"In a very long glass cut the juice of two limes, a spoonful of powdered sugar, a good dash of seltzer; dissolve this well; one pony of Santa Cruz rum, one glass of California claret, mix this; fill your glass with ice, ornament with slices of orange and pineapple and ice cream and top off with strawberries or other berries in season."

Taker of Risks Cashes In

CLEVELAND, O. (UP)—Robert Russell, Cleveland College sophomore, has devised a new wrinkle in personal service. It netted him $56 during his spare time in the first ten days he tried it.

His idea—simple, he says—is to assume other people's risks, as long as they are legal and don't interfere with his studies.

Russell, a 21-year-old war veteran, ran an advertisement in The Cleveland Press stating: "If it's too risky to do, call me after 4 p.m."

Calls started pouring in. In ten days, Russell said, he answered 60 calls.

His very first client was a frantic woman who asked, "Will you come over and rescue my cat from a roof where it is stuck? It's howling dismally." Russell obliged and presented his employer with a crying cat.

His second venture was to restrain a dog that was ripping about the house in a fit and couldn't be calmed. Russell accepted the challenge. Another time he drove a car to Detroit on a rainy night, while the owner relaxed on a train.

Russell sometimes repents for some of the jobs he takes. He refers to the time a young girl employed him to take a ring and a message. "It's off!" to a young man's home. "The Risker" came home that night a little wiser. The former fiancee gave him a black eye.

National Housing

A Series of Questions and Answers on House Financing and Construction

Q.—I am a director of a mining company. Naturally, our property is in a remote area and we require additional living accommodation for our employees, particularly the married men. Can we apply for a National Housing Act loan for this purpose?

A.—Yes. Central Mortgage and Housing Corporation is authorized under the National Housing Act to loan money to any incorporated company engaged in the mining, lumbering, logging or fishing industry which wishes to provide suitable family accommodation for its employees. The maximum loan is 80 per cent of the lending value; the rate of interest 4 per cent per annum, calculated semi-annually. The repayment period depends on the productive period of the area and the class of housing involved, but in any event may not be more than 15 years. You are required to provide basic family accommodation. It may be of conventional on-site or prefabricated construction and of a permanent or temporary nature. You must assure economical and suitable design and sound construction appropriate to the industrial operations involved, to the families to be accommodated and to the area in which the project is to be built. Application for a loan of this kind may be made to the regional offices of Central Mortgage and Housing Corporation which are located in Vancouver, Winnipeg, Toronto, Montreal and Halifax.

Q.—If I apply for a National Housing Act loan to finance construction of a new house on my farm, will my farm be appraised?

A.—Yes. If the form on which you make your loan application to Central Mortgage and Housing Corporation appears to be satisfactory, it will then be necessary for an appraiser to visit your farm. You will be advised in advance of the date of his arrival so that you may be present while the appraisal is being made.

Q.—A few of us are thinking of banding together with a view to building a co-operative housing project for our own occupancy. Is it possible for us to obtain a National Housing Act loan for the purpose?

A.—Yes. Your first step would be to form a company, or appoint a trustee, according to the laws of the province in which you propose to build your housing project. And since the terms of incorporation must be approved by Central Mortgage and Housing Corporation, it is advisable to submit a draft before proceeding with the formation of the company. This done, application may be made in the usual way to an approved lending institution which is willing to make the required loan under the National Housing Act. And while we are on the subject, it might be well for you to note these four points in connection with co-operative housing projects: (1) Each member of the group must have possession of a family housing unit in the project under a lease for a period of not less than the term of the loan; (2) Each member must own shares of the co-operative in proportion to the total cost of the family housing unit which he intends to occupy, (3) Each member must pay his proportionate share of all operating costs of the project and of the monthly instalments of principal, interest and taxes, and (4) If one member fails to meet his monthly payments, the responsibility for them falls upon the remaining members of the group.

Q.—I am a member of a small group which is interested in screening educational films. I understand that Central Mortgage and Housing Corporation has produced several films on housing and community planning. Can you tell me the names of these pictures and where prints may be obtained?

A.—"Tale of New Cities," the story of community planning; "Houses in Jig-Time," showing streamlined building methods; and "Operation Integrated," outlining the story of the Integrated Housing Plan and presenting what the camera saw in visits to projects throughout Canada. Prints may be obtained on loan from your nearest film library or direct from the National Film Society, 172 Wellington Street, Ottawa, for a small handling and maintenance charge.

Modern Type of Egg Carrier Helps Product for Market

THE quality of an egg when laid, as well as the state in which it reaches the consumer, depends greatly upon the care given to the bird and the product.

In Summer time particularly, warm temperatures and unsuitable feeding conditions in badly drained yards, are two of the principal causes of poor quality. Soiled, stained or cracked shells are additional causes of lower grades.

At the Dominion Experimental Station at Harrow, Ont., says W. F. Mountain, head poultryman, the method of handling eggs is regarded as important in the preservation of quality. Ordinary baskets, which hold the natural heat and may crush the more brittle eggs, have been replaced at the station by a simple contrivance for carrying Keyes trays. The eggs are put in the trays directly from the nests and are taken in the carrier to a cool place. Better air circulation results and the risks associated with handling are reduced.

DETAILS OF CARRIERS

The carrier is made of wood and consists of a base of 12 inches square; in addition four 18 inch lengths of stout lath and a piece of wood 12 inches long and about one inch square are required. One end of each lath is fastened to the base near the corner, two on each side. The two laths on each side slant together forming a triangle, the upper ends overlapping. The 12 inch piece is placed under the apex of each triangle forming the frame and when fastened securely makes a handle for carrying. The trays are placed in the carrier in the same order as when being put in an egg case.

Naturally this method of collection only retains the quality present when the egg is laid, proper care of the flock is also essential. Green food is recognized as being a valuable supplement but the grazing area should be reasonably dry. When laying hens have access to soggy yards and stagnant pools, dark yolks and even off-flavored eggs may result. Besides, muddy feathers and feet are not conducive to clean shells. For eggs to be classed as high grade, a little care must be given to each phase of production starting with good food for the hens.

Modern Home for Low-Income Family

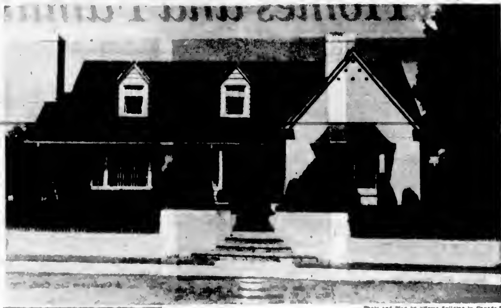

—Photo and Plan by "Home Building in Canada."

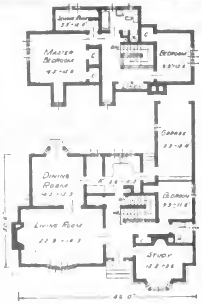

HOUSE NO. 61

Luxury living on a modest scale is by no means the only endearing quality of this house. Its exterior reflects good taste, while the plan indicates an understanding of modern living. For the small family with above-average income, this house has much to offer.

Splendid landscaping has given the house a worthy setting. The gleaming white of the garden wall, topped with red bricks and clipped hedge are important.

Advise-Cropping Program For Grey Wooded Soils

GREY wooded soils are characterized by a very low level of organic matter and low bacterial activity. The heavier formations have a tendency to puddle and bake. Settlers on grey wooded soils are advised to adopt a cropping program that will build up the organic content to improve the productivity and structure of their land, says A. R. Altwen, Dominion Experimental Station, Prince George, B.C.

Leguminous crops are essential for grey wooded soil improvement. When they are ploughed up, they leave a heavy root system in the soil which increases the organic matter. They should be used in short rotations to obtain the maximum results in the shortest time. Badly degraded soils have been brought back to a high level of production by following a two year rotation of course grain and sweet clover. The clover crop is ploughed immediately after the hay is taken off. Oats or barley may be used as nurse crops when re-seeding the following year.

The legume, whether short or long-lived, should not be allowed to occupy one piece of land for too long a period. In most cases best results have been obtained in from two to four years after which the stand should be ploughed up and re-seeded. This practice is usually in keeping with high production as well. Where legumes are not used in rotation, a downward trend in cereal yields results.

Summer fallowing on grey wooded soils should be avoided wherever possible. It adds nothing to the soil and leaves the land exposed to destructive processes. Even in districts where lack of moisture is a serious consideration, it has been found that the residual effect of legumes ploughed down has produced better yields in the following crop than has a year of Summer fallow.

A four year rotation of oats, barley, alsike or red clover for seed and hay has been successful in building up grey wooded soils in Central B.C. While improving the soil it also provides a happy balance of grains and hay for livestock feed and a valuable cash seed crop.

Care of Honey After Harvest

As with many of the other agricultural crops, honey in any quantity must be harvested at just the right time and in the proper manner so as to obtain the best results, says John Corner, Dominion Experimental Station, Prince George, B.C. Of equal importance is the fact that it must also be cared for after extraction, particularly if the crop is to be stored for some length of time before it is disposed of. The beekeeper who takes a pride in his honey crop offers it to the public as one of the most attractive and nutritious of agricultural products, with the knowledge that he has given his crop the care and attention so necessary during the process of transferring the honey from the cell to the container.

All frames of honey which are to be extracted must be at least two-thirds capped over so as to assure that the honey has been properly ripened by the bees. This is a very important factor in the eventual flavor of the honey crop as a whole. As much of the honey crop as possible should be removed at one time and should be extracted as soon as possible after removal. This will result in well cleaned comb cells and an increase in the actual extracted crop. Honey should be strained as soon after extraction as possible, after which it should be stored in tanks free from granulating crystals. Before storing in small containers, such as tubs, cans, or jars, honey should be carefully heated and strained, poured into the container and immediately sealed. All honey remaining in storage should be kept in a cool dry place.

Iron Iced Clothes For Crisp Finish

To put a finish as crisp as a lettuce leaf on freshly laundered cotton togs or neckwear pieces, sprinkle with warm water and store in the refrigerator for an hour before ironing.

As important for fast, smooth ironing as the correct degree of iron heat is the proper dampness for clothes. Sprinkled clothes, not iced up before ironing, should stand for two or three hours so that moisture will penetrate fibres uniformly.

Conserve your energy by sitting down to iron and having clothes within easy reach of your hands. Put sprinkled clothes on one side; a rack or table for finished clothes on the other. If you iron on a padded table or at a wall-attached ironing board, an ordinary, straight-backed chair will give you comfortable support. A conventional folding ironing board may require a higher chair. With this, a small footstool will keep the feet of the "little woman" from dangling in mid-air while she works.

If you stand up to your ironing see that the board is adjusted so that you can stand straight while working. Bending over the task is what puts misery in your back.

Plumbing Goes Beyond the Fixtures

THE water supply, and drainage system of the house, included in the general name of plumbing, are of the highest importance. The materials chosen should be good, but beyond this, the man who does the work must be capable. The competent plumber is familiar with the principles of mechanics and hydraulics which govern his work, and in some provinces he can only practise his trade under licence. Before he is allowed to undertake regular work he must undergo a rigid examination. He must live up to all building-code regulations in the performance of his work under penalty of losing his licence. As a consequence the builder of a home is protected and in a measure guaranteed a plumbing system that will be adequate and efficient.

In building a house in a rural district the owner could not do better than employ a well-known workman for the plumbing job and insist that all the regulations of the city code be complied with.

In a locality where water comes from a community system, mains are tapped at the street line. Supply pipes leading from the main to the house are of different sizes for different sizes of houses. For the average house of two-and-a-half stories a pipe of 1 inch diameter is considered sufficient. Pressure at the outlets of pipes on the upper floors should be 5 pounds to the square inch if automatic flush valves for toilets are to be installed. The amount of pressure is governed not only by the pressure in supply pipes but by the number of bends and joints in all the pipes of the water-system. While the 1-inch pipe is sufficient for average conditions, a larger pipe is needed where solid matter or chemical content of the water is likely to cause filling or corrosion.

QUALITY OF PIPES

Water pipes are of copper, brass, steel, black or galvanized, wrought iron and lead, giving the builder a wide range of choice. Copper pipe lasts longer and can be used in smaller sizes because it does not rust. The choice between iron and steel should depend upon the corrosive action of the water.

Pipes should be laid on a grade. The slope of horizontal piping should be about one-tenth of an inch toward the main supply pipe. This will drain sediment toward the lead-in at the basement wall where an outlet valve for the drainage of the whole system is installed. All lines should rest on hangers at intervals of not less than 10 feet. A sleeve for the pipe should be provided wherever it goes through a wall. Expansion in pipes due to heat is overcome by loops or bends.

HOUSE SANITATION

Sanitary drainage as well as water supply is a part of the plumber's job. The system serves to take off all toilet and kitchen waste except solids and greases. The soil pipe is provided with a vent through which air is introduced into the drainage system to prevent the breaking of the water seal in traps placed under all plumbing fixtures, and to prevent the flow of foul odors into rooms. The vent serves also to release the suction when water flows toward the drain pipes, thus preventing the siphoning out of the water in the trap seal.

In plumbers' parlance, vertical drainage pipes are "stacks." Their dimensions are determined by the volume of waste and water likely to flow from the various fixtures discharging into them. Cast iron is the material used for large drainage pipes. The joints are usually of lead which is not affected by acids flowing through the system.

Irrigation Can Also Fertilize

FARMERS in some parts of Canada, either because it is essential, or because it is extra profitable for some crops, irrigate their land. Their chief purpose naturally is to supply water to the thirsty soil during the dry months of the year. Actually a second purpose may be achieved, for the water contains minerals in solution that have some value as fertilizers.

The irrigation water used in the Okanagan Valley of British Columbia, for example, has been the subject of investigation for its fertility value at the Dominion Experimental Station, Summerland, B.C., says J. C. Wilcox who is in charge of the plant nutrition laboratory. Of the three nutrient elements tested so far, phosphorus potassium and calcium, the last two are present in the water in appreciable amounts.

Phosphorus occurs in small quantities only. In samples of water obtained from all the chief irrigation systems in the Okanagan, the amounts of phosphorus were equivalent to only 0.1 to 3.0 pounds of 16 per cent super-phosphate per acre foot of water. The average was around 0.5 pound. This would mean that if three feet of water were applied to the land each year, it would be equivalent of only about 1.5 pounds of superphosphate an acre.

With potassium it is somewhat different. The amounts found were equivalent to 5 to 25 pounds of muriate of potash per acre foot of water. The average was around 10 pounds.

Treating Stumps With Chemical

Successful Winter spraying with an ester of 2,4-D is the newest twist to the ever-broadening field of chemical weed control. At East Lansing, Michigan, agronomists of The Dow Chemical Company announce that stumps sprayed in near zero weather during the past three Winters have responded to treatment in the same manner as stumps sprayed during the Summer season. The chemical used was Esteron which contains 44 per cent of the isopropyl ester of 2,4-D.

Actually, Barrons and Coulter recommend spraying at any convenient time . . . . and after cutting. The use of Esteron 44 for stump treatment during the late Fall, Winter or early Spring should make it easier for the farmer and for highway departments who are rushed with other work during the Summer months.

On species that are susceptible to 2,4-D, a solution of one per cent Esteron 44 in fuel oil or kerosene has given excellent results. The amount of the weed killer should be doubled for more resistant species. Three gallons in a knapsack sprayer will go a surprisingly long way for stump treatment. The cost will vary from 30 to 35 cents per gallon of spray, depending on local oil prices.

As the annuals mature, seed may be collected for use next year. By clipping off the faded bloom of annuals a long flowering season is assured.

May Find Lacebugs in Garden

By Dean Halliday
Distributed by Central Press Association

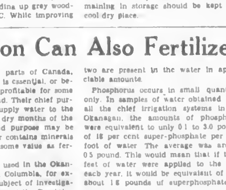

DURING this month of heat and drought keep watch for the appearance of lacebugs in your garden. If you find them it will be the second brood of this beautiful but obnoxious pest, and they will be attacking rhododendron, azalea or hawthorn plantings. At the first signs of the depredation of these bugs, which will be indicated by a yellowish or brownish-white appearance of the foliage, get ready to spray them.

Close examination of the leaves of rhododendron may reveal small brown spots on the undersides. These spots encase eggs from which hatch out tiny brown and gold insects. These tiny insects, or nymphs, develop into winged adults having transparent wings which are lace-like and from which the bug gets its name. Both the nymphs and adults can be found sucking the sap from the leaves.

Although entirely different in appearance, lacebugs are related to plant lice. They will be found most often on rhododendrons and azalea plants which are growing in the sun and very seldom when the plantings are in the shade.

Since the lacebug infests the undersides of the leaves, spraying must be directed there in order to get them. Use a good contact insecticide such as nicotine sulphate with soap to make the spray adhere to the leaves. Pyrethrum or rotenone sprays also can be used to good effect.

Dish for the Day

By THE CHEF

SCANDINAVIAN SALAD

A bit of different version of that old familiar Waldorf salad is this one of Scandinavian origin. I prefer it to the other, as it has plenty of zip to it.

Wash celery and chop enough to make one and one-half cups. Cook in salted water until just softened a little bit. Drain and chill.

Peel and core two large apples—the very tart ones are best—and cut them in small cubes. Sprinkle lemon juice on them to keep them white.

Work the yolk of a hard-cooked egg smooth with one tablespoon olive oil. Blend in a tablespoon of cream and three-quarters tablespoon of vinegar. Season with salt, pepper and about one teaspoonful sugar. Beat well and then pour over the apple and celery. Serve on lettuce leaves and garnish with the chopped egg white.

BEEF STROGONOFF

Making real Beef Strogonoff is a big job and takes a lot of time. But when you do the work in a pressure cooker, you can have Strogonoff in a little over five minutes!

Melt two tablespoons of butter or margarine in your cooker. Cut a pound of steak in shoestring strips and brown these in the fat, with a tablespoon of chopped onion. Stir in one-half teaspoon of salt, a dash of pepper and two and one-half tablespoons of flour.

Dissolve one-half teaspoon of beef extract in one and one-half cups of hot water, and add to the steak and onion. Stir in one-half pound of fresh mushrooms, sliced. Close the cooker, bring to 15 pounds pressure and process for 5 minutes.

Cool immediately and stir in three tablespoons of sour cream and serve with flaky potatoes.

New Tractor Seat for Comfort

COLUMBUS, Neb. (UP) — Farmers throughout the world may ride easier because of the ingenuity of two young Nebraskans.

The pair decided there was no reason farmers should be jolted and sometimes injured as they operate tractors, so they set out to do something about it.

The inventors, Ivan Schmid and Leonard Fleischer, devised a tractor seat that eliminated all discomfort.

Schmid, 39, is farm-bred with ideas gained from operating tractors in the field. Fleischer, 37-year-old salesman, learned the needs of farmers in making his rounds.

They pooled their talents. During 1944 they worked on new seat ideas. In the Spring of 1945 they made their first sales.

FIRM EXPANDS

In August of 1945, the pair incorporated for $10,000 and started manufacturing in a 22-foot building. The firm was recapitalized recently at $200,000 and has expanded into three more buildings.

The first thing the inventors did when they tackled the problem in 1944 was to buy a used tractor for $50. They devised a hydraulic shock absorber under the seat which stopped "seat spanking."

After a few sales of their original model the firm provided an air-cushioned seat to pad the conventional steel seat.

However, on rough ground, farmers still were lurching from side to side.

STABILIZER USED

Fleischer and Schmid licked that by installing a gyroscopic stabilizer, adapted from the mechanism that kept tank guns level and accurate during the war.

The final improvement dreamed up by the pair was a tilt-back arrangement to enable the farmer to tilt the seat and stand upright on the frame of the tractor.

The seats have been shipped from the midwestern factory to points in Europe, Asia and South America. Sales outlets have been created through more than 8,000 dealers in the United States.

Having perfected the tractor seat, the two men now have added other farm items to their list of manufactures, all designed to make farming easier.

Safety Signals

"Stop . . . look . . . listen!" Those familiar warnings at level crossings have health application, too, we are reminded by Canadian authorities. For, they point out, there are many danger-spots where the train of disease crosses the highway of happiness. Just as the wise wayfarer will ensure that the tracks are clear before venturing across, so the prudent person will want to avoid disaster by taking care that sickness and disease are not bearing down on him.

The experts say, then, step in to see the doctor, and, after a careful look has given him the facts, listen for his personal go-ahead signal, following the signposts along the road to health.

Pinch out the bloom tips on phlox when they finish flowering. More blooms will develop quickly along the stems.

Old Homes and Families

By J. K. NESBITT

Mr. and Mrs. George Winter, Sr.

The Winter Children, Left to Right: Jessie (Mrs. S. W. Eastman), George, Jack, Ann (Mrs. Tom Robertson), Bob.

A Carriage at Cary Castle With George Winter at the Extreme Left

—All Photos Courtesy of Mrs. S. W. Eastman

The First Winter Home at Cook and Fairfield

The Winter Home Opposite Ross Bay Cemetery

IN the old days, if your coachman was named Winter you had the very best in coachman. A Winter, in blue, brass-buttoned livery and cockaded top hat, fitted with the fine home, the beautiful garden, the handsome carriage and pair. If you drove behind a Winter you knew all eyes were on you. The name of Winter, in the long ago, was magic, as far as coachmen were concerned. The Winters were the very aristocracy of coachmen.

For years George Winter, Sr. was coachman to governors. He was with Hon A E Kennedy the last governor of the Crown Colony of Vancouver Island; with Hon Frederick Seymour, first governor of the Crown Colony of British Columbia, with Sir Joseph Trutch, first Lieut.-Governor of British Columbia after Confederation. Later he frequently drove for Lieut.-Governor A N Richards and Lieut.-Governor Clement Francis Cornwall.

Mr Winter and his family once lived in a cottage in the grounds of Government House—or Cary Castle as the governor's mansion was called in those days. When the governor's carriage was drawn up under the porte cochere with Winter in full livery in the driver's seat and a footman to open the door for the governor and his lady, there was no finer sight in all the town. Then the gleaming equipage with its well-trained, blue-blooded horses, clattered down the winding driveway, and as it went through the streets everyone had a good look, for it was indeed a splendid turnout.

MOVED TO COTTAGE

When Trutch left Government House, Winter decided to go into his own business, but he contracted to drive Mr Richards and Mr Cornwall. He moved his family to a cottage at the southeast corner of Cook and Fairfield where there is now a grocery store. It was just across the road and the fields from the Trutch home, and, across the other way, on Collinson, lived Sir Matthew Baillie Begbie. In the nineties one of the Winter sons, George, became coachman for Hon and Mrs James Dunsmuir. For many years he lived at "Burleith," the Dunsmuir home on Gorge waters, in the lodge by the big iron gates, both of which may still be seen at the corner of Craigflower and Coventry. Another son, Robert, was coachman for Mr. Justice P. Ae Irving and Mrs. Irving, who lived at the southwest corner of Cook and Richardson.

Some of the Dunsmuir and Irving daughters attended Dr Pope's school—known as Queen's Academy—at Rock Bay. Each morning the Winter brothers drove up with the small girls in one-horse, two-wheeled traps and left them for the day. Then each coachman drove home again, in the afternoon, donned full livery and took Mrs Dunsmuir and Mrs Irving calling in state.

A Victoria woman, who, as a small girl, helped Mrs. Irving with the children, remembers Winter and the Irving carriage very well. She always accompanied the family, and while Mrs Irving called at Government House or shopped she looked after the children in the carriage, or perhaps they went for a drive through the park, to see the bears, which were kept in big pits near Lovers' Lane of today.

SERVED IN NAVY

The senior Mr Winter was born in England in 1839 and in his teens joined the British Navy. Serving in H.M.S. Bacchante he came to Esquimalt harbor in 1861. The gold rush was on in the Cariboo. It became a habit, frowned on by the Admiralty, for sailors to skip ship and follow the rush. Winter was among them. He had liked Victoria, however, and in a few years he was back, determined to stay. It was then he became a coachman. In Victoria he married Margaret Orrick, who was born in Scotland. They were the parents of two daughters and three sons.

As Mr Winter's boys and girls grew up he moved them out into the country—to Ross Bay. That was in the mid-eighties and the house stands yet—behind a fence of lattice on Fairfield Road, opposite Ross Bay Cemetery, at the western end. Here there were fields for the horses and lots of room for the carriages. By this time the Winter business had grown considerably, and quite a staff was employed to keep the carriages shining and the wonderful old brass and plate-glass lamps polished.

Mr. Winter supplied conveyances for every occasion — dances and the theatre, picnics, funerals, weddings, christenings and for just driving about the waterfront or for shopping. Sometimes, when there was a fairy-story type of wedding, young lady friends of the bride took a Winter carriage and covered the inside with white satin, all ruffles and tucks and silken buttons, until it must have looked something like a modern coffin. To be seen in a Winter carriage in the gay nineties was quite something. When a young man about town wanted to sweep a young lady off her feet he hired a Winter carriage to take her to a ball or the theatre. This was the last word in elegance and people actually talked about the swain with the big ideas, which was what he wanted, of course. "He brought her in a Winter hack," the saying was.

WEATHER COLDER

Winters were colder in Victoria then than they are now, and so from the Winter stables you could hire a sleigh, complete with bells. Mr. Winter bundled up his passengers in heavy fur robes and away the party went, perhaps out Sooke way or to Saanich. Usually there was a stop at a roadhouse. The gentlemen of the party went in, warmed their hands at the big stove, downed a whisky or two to warm them up inside, and then, if they were really gallant, brought out a glass of wine each for the ladies. A lady could not be seen in a bar, and still remain known as a lady, and it was unladylike, or so it was said, to drink whisky. So, while their teeth chattered they sipped port wine or maybe sherry and probably felt very wicked indeed. By this time the young blades were warm enough to drive farther into the country. The Winter coachman probably felt better, too, for coachmen were known at the roadhouses and usually had a friend to see they didn't suffer.

Emily Carr in her "The Book of Small" tells how she and her sisters went to a party, as children, at the Langley home at the corner of Fairfield and Moss. She says, (quotation here courtesy Oxford University Press, Toronto) "Mr Winter's big picnic carriage, all shiny and new, the one he had got specially for taking children to parties and picnics. There seemed to be no end to the amount of children he could stuff into this carriage, but there was, because when they put me in, there was not a crack of space left, except the door handle, so I sat on that. The boys were all up in the front seat, swarming over Mr Winter like sparrows."

DEATH OF MRS. WINTER

In February, of 1900, Mr Winter had been engaged for two important weddings the same day. There was consternation among some of the wedding guests and a feeling of sadness, when Mrs. Winter dropped dead. The Colonist reported. "Sudden death — Mrs. Winter, wife of George Winter, the hack-driver of Ross Bay, died very suddenly of heart disease."

But Winter did not let his patrons down and his men attended the two weddings, which were of wide interest, as reported in The Colonist. "At the Reformed Episcopal Church — Rt. Rev Bishop Cridge united in marriage Richard Nash to Mattie B. Young. Four little girls, the Misses Young, Renouf and Smith as bridesmaids, the groom being supported by Louis Young. After the ceremony supper was partaken of at the residence of Henry Young, Michigan Street."

And the other wedding. "Two of Victoria's most popular young folks were united in the bonds of matrimony at St. Andrew's Presbyterian Church. The wedding ceremony, which made man and wife Biggerstaff Wilson and Bertha Matilda, second daughter of the late T E Erb, occurred at 7 a.m., the early hour chosen being necessitated owing to the determination of the bridal couple to proceed by the steamer Victorian to the Sound en route to California.

"But even at that early hour St Andrew's was well filled with a representative gathering of the host of friends which the young couple possess in this city. The bride was handsomely attired in a plum-colored Venetian cloth traveling dress. After the nuptial knot had been tied, the party repaired to the residence of the bride's mother, Douglas Street, where a wedding breakfast was partaken of. The large list of costly presents forwarded by a host of friends as tokens of esteem and good wishes eloquently indicate how popular are the young couple in the community. The wedding breakfast over and goodbyes said, Mr. and Mrs. Wilson boarded the steamer Victorian en route to California and Europe. A large number of friends were at the wharf to see the wedding party off."

NATIVE SONS' BALL

Such were the events then, at which Winter carriages were quite indispensable. The week of Mrs. Winter's death was a busy one, for besides these two weddings, the Native Sons gave their first formal ball, in the old Assembly Hall on Fort Street. One may well imagine the hacks driving up, their lamps flickering in the February night and the young ladies sweeping across the sidewalk and into through the main doors.

This first Native Sons' ball was apparently such a brilliant affair that it is worth recalling in this series on old days in Victoria. The Colonist said "The chief social event of the season—on no previous occasion was the hall more handsomely decorated, nor has the attendance been larger, the supper more enjoyable. From the four corners of the spacious dancing apartment — hung lines of vari-colored lights, half hidden beneath a mass of ivy —and the effect was simply enchanting."

The sitting-out places at that ball were exceptionally well planned, and one today can see the ladies wafting their white and gold jewel-studded fans beneath the palms. What courting there must have been and no doubt more than one troth was plighted that night of romance.

SHADY RETREATS

Of the sitting-out places The Colonist said: "One of the most interesting and attractive features — was furnished by a score or more of quaint nooks where those weary of tripping the light fantastic would rest and gossip. These were shady retreats, hidden beneath a wealth of potted plants and rich drapings, and bore such titles as 'Esquimalt,' 'Goldstream,' 'Shawnigan,' 'Saanich,' 'Bella Bella,' 'Vancouver' and other names well known to Native Sons.

"At the rear of the hall were the supper rooms, the task of catering to the appetites of the Native Sons and their guests having been left in the hands of Phil H Smith, late steward of the Hotel del Monte, Monterey, Cal., and that gentleman succeeded in pleasing the most fastidious. The lady patronesses—to whom is due a measure of credit for the brilliant success achieved were Lady Crease, Mrs. R Dunsmuir, Mrs. Pooley, Mrs. Powell, Mrs D. W Higgins, Mrs Loewen, Mrs J D Pemberton and Mrs. R Harvey. Members of the committee in charge were Ald J B Yates, H D Helmcken, Q.C., M.P.P., W A Ward, F B Pemberton, D R Ker, Geo. E. Powell, Lindley Crease, O O Madigan, G F Langley, E C Smith, T H Pooley, J. S. Smith, W Moresby, E W Pratt, Frank Higgins, Thos Watson and A E Haynes."

Yes, indeed, that ball must have been a wonderful event and at 3 a.m. the Winter carriages were ready, their coachmen fresh after a snooze and perhaps just a nip or two to keep the ice out of their blood. And then, clop, clop, clop, up and down Fort Street. For those who couldn't afford carriages the street cars ran a special service, according to the papers, the last car leaving the Assembly Hall at 3.

Until the motor car came in Mr. Winter and his carriages of all types were part of Victoria life. When he died in July, of 1911, The Colonist said "A host of friends will mourn the death of one who was widely known in Victoria since its early days of hardship and toil. The late Mr. Winter for the greater part of his residence here had been a liveryman, and latterly conducted the Winter livery stables, which were acquired by the Victoria Transfer Company. Mr Winter was always known as 'driving the finest on the road.'"

Funland -

By A. W NUGENT

Ninety Cents and Up

A Short Story
By PAUL FIELD

THE noon whistle blew. Atop the tower of the Constitutional Building, newest and tallest of New York's skyscrapers, riveting hammers stopped clattering, the dull grind and groan of swinging steel died away.

Jimmy Kelsey put down his riveting gun and lifted smoldering grey eyes to the derrick, one floor above. With that sixth sense for danger every steel man develops, he knew that Tony Benelli was watching him. Watching, with tiny reptilian eyes alive with hatred. Watching for another chance to bump him from the tower like some human tenpin!

Jimmy was filled with a cold, helpless rage.

If only Benelli would come out into the open, fight over Lola like a man. Instead of—Jimmy shuddered as he looked down. The street! A thousand feet below! This morning Benelli's swinging steel had come too close for comfort. Only Butch Hanagan's warning cry had saved him.

Jimmy frowned. No sense kidding himself. Benelli had meant to get him with that steel. In the back. An accident. Jimmy grinned wryly. He knew how much of an accident it would be! He remembered the knife Benelli had pulled on him the time they had fought on the street over Lola. The derrick man had sworn to get him then. Some day, Jimmy knew, Benelli's swinging steel might not miss! Then—Jimmy scowled.

That would be one way to put an end to worrying over dates with Lola. Another way would be to flop on that date with Lola tonight.

Speculatively, Jimmie looked at Butch. "Listen, Butch, if I stick up a cop I got to have at least five for tonight!"

Butch Hanagan lifted sandy brows over the horizon of a gigantic sandwich. "I been tellin' you all morning, Jimmy, I ain't got it. Five bucks! With this Scotch week and four kids and a missus!"

"I'll give you ten for it, pay day," Jimmy pleaded.

"If you gave me the Mint—say"—suspiciously—"why you gotta have five, anyway?"

Jimmy hesitated. Finally: "I got a date with Lola, Butch."

"A date!" Butch exploded a barrage of bread crumbs over Broadway. "With Lola? Sure it ain't Queen Marie?"

Jimmy frowned "You don't understand, Butch. I—I got to spend at least five on Lola tonight or I'm through."

"Gold digger, huh?"

Jimmy said quickly. "She's not, Butch. Honest. It's — well, Benelli's spoiled her, I guess. Big-timing her. She knows Benelli and I got practically the same jobs. And she can't understand why, if Benelli can big-time her, I can't. She thinks I'm cheap. That I don't care enough. Don't you see?"

Obviously, Butch didn't. "Don't she know where that punk gets all his easy cash? He's in every small-time racket from here to Harlem."

Jimmy shook his head.

"Then tell her," said Butch logically.

Jimmy shook his head again. "I can't, Butch. Not even on a guy like Benelli. It's just not in me. Lola'll have to find out for herself."

Butch wagged his head. "Okay, Galahad. If you'd rather play noble than keep your girl. But I still don't see why you gotta have five."

Jimmy said sheepishly: "Because I'm a sap, I guess, Butch. Thursday — well, I had a date with Lola. She'd been out with Benelli the night before and she kept telling me what a wonderful time she'd had. I stood it as long as I could. Then I went a little haywire. Told her she didn't know what a real time was. That Friday I'd show her. I been bally-hooing the date all week. She's bought a new dress for tonight. And I'm clean as a rivet!"

Butch looked sympathetic. "No chips at all?"

"I'll have ninety cents when I call for her," said Jimmy sadly.

Butch stared moodily out at a toy liner nosing into its slip on the silver thread of the Hudson. "Tough, all right. But explain it. She'll understand."

Jimmy groaned. When it came to understanding women Butch knew a lot about steel.

What's the matter, Jimmy? You don't seem like yourself tonight."

Jimmy slumped weakly back in the cosy room's cosiest chair and smiled wanly at Lola

"I—I got a little headache, Lo." The ninety cents in his pocket chinked hopelessly.

"You poor thing," she soothed, looking down at him. "It's the noise of that riveting thing"

He avoided her eyes. He couldn't bear to look at her and remember. The only girl in the world and tonight he would lose her! He groaned at the thought.

"Jimmy, I'll get you something"

She swept from the room. He heard a glass tinkle, water run. He glowered at the mantel clock. Suddenly he sat up, alert with inspiration. Maybe if Lola thought he was too sick to go out, if he could stall her until it would be too late—Jimmy's heart began to sing.

Lola swept back into the room. He almost gagged over the brimming glass of bicarbonate she forced on him.

"You'll feel better in a jiffy, Jimmy," predicted Lola, smiling "Then we can go."

He groaned genuinely at that.

They talked a few moments, Lola brightly, Jimmy answering in monotones. He tried not to frown at the mantel clock; he knew it was going, but its laggard speed was maddening.

The telephone in the bedroom rang. Jimmy caught Lola's startled glance as she hurried to answer it. Her muffled, tense tones drifted to him through the open door.

"Yes . . . Yes . . . He's here." A pause, then Lola's quick, panic-laden protest; "No, no, oh, Tony, No!"

"I can't remember how it happened, but I must have got there."

He forgot his headache, his strategy, as she came back into the room and stood studying him with troubled eyes.

"Tough I'm here," he shot at her. "Big Time Benelli on the loose again?"

She came close, took his hand. "I want you to promise me something, Jimmy. Promise me you'll avoid Ben—"

Something snapped inside him. "Listen, Lo. I'm not feeling so well, as it is. And bringing that guy's name into the conversation—"

"But, Jimmy. You must listen. I'm afraid—"

"Well, I'm not," he flared. "If it's about Benelli, save it. I'm not interested."

"Jimmy, please—you've got to—"

"You heard me, Lo."

She paled at the whiplash in his voice. Two warning streaks of scarlet came into her cheeks. "Don't take that tone with me, Jimmy Kelsey!" she cried.

Their eyes locked, held.

Oddly, before her anger, his melted. "Don't take it that way, Lo," he pleaded. "It's—it's just that I'm crazy about you, honey. I can't stand the thought of anyone else" He took a steadying breath. "Lo, marry me. Now. - Oh, I know"—as one corner of a lovely lip quirked in a little gesture of impatience — "I'm on a Scotch week But that can't last forever. We'd get along I'd make you happy, honey. I swear I'd make you happy."

The little quirk of her lip became a sparkling dimple "You're never too mad to propose, are you, Jimmy?" She laughed.

His anger mounted. "Can't you ever be serious?" he said harshly.

"Serious?" Her smile faded. "Jimmy, must we go all through that again? I don't want to be serious—yet. I'm young. I want to go places, see things while I can"

"You always want," he said wearily, "something I can't give you. If I gave you the East River you'd want the bridges that come with it."

She measured him with inscrutable eyes. Then: "Try giving me an East River occasionally."

"Benelli, I suppose, gives you the Atlantic Ocean," he growled

She turned away, began adjusting a tiny red felt hat before the mantel mirror. "You're not so sick," she flung over one shoulder, "when you can quarrel. Shall we go?"

Go! He'd almost forgotten! Ninety cents! His eyes riveted on the tiny red felt. Again that singing inspiration flashed through him.

"Nice bonnet, Lo," he complimented.

"Like it?" She threw him a quick, forgiving smile. "I bought it for tonight."

"Oh!" A recuperating pause, then: "Mrs. Tracey had one on today"

"Mrs. Tracey?"

"The derrick foreman's wife," Jimmy explained "Guess she's a happy woman tonight"

"Because she's a derrick foreman's wife?" Lola gave a final pat to a wisp of rebellious honey-colored hair.

Jimmy laughed. "Of course not. But she got up to open steel today Right up to the ninety-fourth!"

"So what?" asked Lola indolently

"So what!" Jimmy meted out the proper measure of incredulity in his voice. "A girl gets up to the ninety-fourth—to open steel—and you ask 'So what!'"

She looked at him, puzzled. "What should I do, turn cartwheels?"

He shook a sadly tolerant head. "You mean to stand there, Lo, and tell me—why, a woman on a skyscraper where open steel is working is like—like a woman in the Foreign Legion! It just isn't allowed, that's all. Even though the women are always trying to get up and—"

"Women always trying to get up on skyscrapers?"

"Of course!" mixing a little heat with the incredulity. "Why, when I was on the Empire State, a rigger sneaked his girl up for the view. She'd been pestering him, I guess. Well, anyway, she dropped a glove or something on top and when the papers got hold of it—but surely you remember the fuss they made over her?"

"I surely don't."

Jimmy sighed. "I don't know where you've been these last twenty years, Lo. You heard of the World War and the depression, didn't you? But come on—" stifling a grin, "we're late now."

He took her arm, almost whooped for joy as he felt her resist ever so slightly

"You know, Jimmy," she murmured. "I've never been up on a skyscraper."

"No? Well, don't worry about it. I told you women aren't allowed."

"What was Mrs. Tracey"—tartly—"a sea gull?"

"She was different."

"How about that girl on the Empire State?"

"Well, that was different."

"Jimmy"—raptly—"I'm different, too. Take me up on your skyscraper!"

"You!" he croaked hollowly, choking back another grin. "You!"

"Yes, me!"

"Lo, be yourself! Here I come all set for a big time and you—"

"I don't want a big time," stamping a tiny, emphatic foot, "I want to go up on your skyscraper. And if you don't take me, Jimmy Kelsey, I'll never, never speak to you again!"

They stood together on the hoist engine platform. A wooden island in a sea of height.

Girders, slim highways of quicksilver in the moonlight, led from the platform to outside beams. Space, a thousand feet of it, yawned below.

Jimmy frowned despite the thrill of his protective arm about Lola's waist. She puzzled him. She worried him. She was afraid of something. Not of the height, as he had expected her to be. Of something else—

Downstairs, for example. Arrived at the building, he had pretended to avoid Marty Manus, the watchman. Actually, he had seen Marty after warning Lola to hide in a rack of partly finished telephone booths. Marty had okayed taking Lola to the sixty-fifth, a finished floor Marty had mentioned that the riggers had been working overtime, repairing the hoist engine. That meant that Benelli might still be upstairs He'd suggested as much to Lola.

He remembered her little gasp of surprise when he told her. When the elevator had come down, she'd balked at going up. Something about not wanting to ruin her new dress. He'd known that she was stalling, hadn't pressed the point. If she wanted to go back to the apartment, that was all right with him. Instead, she'd mentioned a midnight show. That was different! "Cold feet, huh? After all your talking!" he had taunted.

She hadn't been able to swallow that. So they'd gone to the sixty-fifth, as safe as Lola's living-room.

At the corridor window of the sixty-fifth, she'd hardly look at the city sprawled beneath them. Kept fidgeting and shying at shadows. He'd kept his temper until she asked where Benelli was.

"Probably knocked off," he had snapped, "Come on, if you can't forget that guy even when you're with me, I'll take you down to him"

So she had insisted on going up farther! He'd brought her to the roof of the sixty-fifth, almost as safe as a living-room.

Still Lola hadn't given the view a look. Jimmy clenched angry jaws remembering the queer thing that had happened then.

The elevator doors had clanged shut on the sixty-fifth. Lola had turned pale as the moon when he had wise-cracked that Benelli might be coming up to join them. Actually seemed to believe it. Then she had insisted on going up to open steel.

He'd argued, bluffed, lied and fought with her. In the end, as always, he had surrendered.

He looked at her, still puzzling. Her shining eyes met his

"Jimmy," she cried, for the first time looking at the city, "it's lovely!"

Far below, a subway train like a yellow caterpillar crawled across the Queensboro Bridge. A formless crown of haze hung over the Hudson. Tudor City was a toy village. Jerseyward, a gas house flared, died like a match in the darkness.

They stood wrapped in the cloak of isolation, of height.

Suddenly Lola stooped, picked up a black object lying on the platform planking "Jimmy, what is this?" she cried. "A riveter's hairpin?"

"A drift pin," he explained, smiling. "A metal bar we align rivets with. Keep it as a souvenir."

She smiled back at the absurdity. The tapered bar weighed five pounds at least. But she held it.

"Where do you work, Jimmy?"

He pointed along a girder. "That's my needle over there"

"Needle?"

"Yeah. Needlebeam. That's what we call our scaffold."

"I see . . . Jimmy, where does Ben—"

He felt a wild impulse to shake her. [illegible] He caught her to him, stared down into her wide, frightened eyes. "Lo," he said huskily, "what frightened you?"

She wrenched her eyes from his. "Nothing, Jimmy, nothing. I—I'm cold, that's all. Take me down."

His eyes drifted to where hers had been. Like hers, his gaze widened He saw it dimly, but unmistakably. On his scaffold, fifty feet away—a moving shadow!

His heart skipped a beat. But inside he felt cool, calm, steady. "Lie down," he warned her. "Don't look over." I'll be right back."

"Jimmy, no, no . . . This is what I was af—Jimmy!"

But he had gone

His heels rang a queer, echoing tattoo on the steel. The black emptiness around him threw back the sound. He knew an odd, disturbing sensation of space reaching up for him. But he walked on unfalteringly to whatever waited for him in the dark

Benelli's eyes, black holes in a clay mask, looked up at him The gleam flashed again in the moonlight Jimmy laughed, a rough, relieving laugh. Deep inside he had known all the time that it would be the derrick man. Benelli and sulphuric acid and his guy ropes, and tomorrow—a different kind of accident!

"Tony—" Lola's voice, high, plaintive, sang across the emptiness "Don't—"

Benelli stiffened at the sound of her voice His lips twisted with insane hate as Jimmy jumped lightly to the farther end of the beam. Benelli, crouched, moved toward Jimmy

A foot away Benelli's hand shot out. Jimmy, braced on one knee, felt molten lead strike his eyes He sagged back, groaned Pinwheels of light danced before him as the acid burned in. "Blind! Blind!" he thought wildly. "Oh, God—I'm blind!"

Steel fingers closed around his throat. Benelli's low laugh droned in his ears. Vaguely he heard Lola call again. She sounded miles away. A queer, pleasant numbness crept over him. He felt his right shoulder slip, hang over space. The numbness gathered in him. "Don't sleep!" a voice inside him warned.

But he felt so warm, so lazy, so sleepy—he felt himself falling, falling, falling—strangely, he felt no fear.

"A thousand feet!" the inner voice said calmly. "They'll sweep me up! Goodbye—Lola"

Jimmy awakened slowly. His head felt funny. He knew, somehow, he was in a strange bed in a strange room with a strange, heavy odor. A hospital odor. He remembered then. Lola. The tower Benelli. The acid.

He lifted his hand, touched a gauze bandage. "Blind," he groaned

"Silly, you're not blind. The doctor says you mustn't try to see too soon, that's all."

Lola's voice! He started, pushed the gauze bandage aside. Through the haze her face was dim but radiant, tender.

He knew then that everything was all right But why? He remembered falling, falling—yet here he was safe, sound.

"This—this is a hospital, isn't Lo?"

She squeezed his hand "Don't worry, Jimmy. You'll be out soon"

"Out?" He grinned wryly. "I can't even understand why I'm in."

"Because," a barrel organ voice spoke up, "you've got a real girl, kid A thoroughbred. That's why you're here"

Jimmy half sat up in bed. Kelly, construction foreman! What was he doing here? His heart dropped The foreman knew about Lola and the tower. That was it. He'd come to fire him!

"Yes, sir, young fellow"—Kelly again—"if this young lady hadn't walked out on that beam and crowned your boy friend with that drift pin you handed her, well—"

Jimmy did sit up in bed at that. But he sank back again, smiled slowly. Kelly always had been a great kidder. Lola walking open steel a thousand feet up and hitting Benelli! His smile broadened.

"Take that smirk off your face, you young ingrate." But underneath, Kelly's tone was kindly "How else could you be here?"

Jimmy's smile faded Kelly wasn't kidding. Jimmy knew that, somehow. He knew, too, it must have happened that way. A slow tide of humility, of gratitude, coursed through him. He reached for Lola's hand

"Lo," he whispered, "you—you did that for me! And all the time I thought you and Benelli—"

"Silly," she laughed.

"We—weren't you afraid?" he asked inanely

"Afraid? More than I've ever been, or ever will be, Jimmy. But he was pushing you off I called to him to stop. He just laughed. Then, I can't remember myself how it happened, but suddenly," her voice quavered, "I was walking the beam. I remembered what you said — not to look down. I—I, well, I must have got there, Jimmy. And then when he"—she broke off, shuddered.

He squeezed her hand in silent understanding

Kelly broke in: "Come to think of it, young feller, I'll be needing a new assistant soon. And I like a guy with nerve. Take off a few days for those eyes, then come and see me "Of course," he cocked a coy eyebrow at Lola, "if you were to sneak in a little extra time for—well, a honeymoon or something—"

Jimmy turned to Lola. "Lo," he whispered, "you heard that? Assistant foreman! A raise! A steady job! And—"

"A honeymoon, Jimmy?" she asked softly.

(McClure Newspaper Syndicate)

Surgery Inside the Heart

By TREVOR I. WILLIAMS

THREE remarkable operations were carried out by a United Kingdom surgeon, Dr. R. C. Brock, of Guys Hospital, London, this year They were remarkable in that for the first time in the history of medicine a surgical operation was successfully carried out inside the living, beating heart. The results, which have just been described in the British Medical Journal, are successful enough to leave no doubt that a new era in the treatment of heart disease has opened.

These operations come almost exactly half a century after surgeons began to fight against a semi-mystical, mediaeval attitude which regarded the heart as an organ wholly different from all others in the body and one with which it would be presumptuous for man to meddle. It was in 1896 that Rehn first sewed up a wound in the heart. The operation was completely successful and other surgeons were quick to profit by the lesson. Within ten years, more than a hundred similar operations were performed. One of the earliest patients is alive and well today, a tribute to the skill of these early pioneers.

BLUE BABY OPERATIONS

In the years that followed many other surgeons operated upon the outside of the heart or upon the great blood vessels near it, but none dared the next big step—to operate within the heart itself. Perhaps the greatest advance was that of Blalock and Taussig who, in 1944, established what is popularly known as the "blue baby" operation. Babies are sometimes born with a partial blockage in the supply of blood to the lungs—consequently their blood streams can never secure enough oxygen to enable the vital processes to proceed satisfactorily and to allow them to lead an ordinary active life The condition grows worse as the child grows older and dooms it to disability and early death. In the "blue baby" operation some of the blood which would normally go to other parts of the body is diverted to the lungs, which are thus able to carry out their task properly. This long and tedious operation which has already brought relief to hundreds is, however, only an indirect form of relief—the cause of the trouble is not removed but is by-passed.

DANGEROUS CONDITION

For his first essays in surgery within the heart, Dr. Brock chose a similarly dangerous condition which it would be possible to relieve by the "blue baby" operation but which might also be relieved by a direct operation: an increased supply of blood would then be provided to the lungs without any of the disadvantages that "by-passing" is considered to entail. To understand just what has been achieved, it is necessary to say something about the structure and purpose of the heart. This organ is essentially a pump for circulating the blood through the arteries and veins of the body. The actual pumping is done by a part of the heart called the ventricle, which has thick, muscular walls that contract and dilate rhythmically, squeezing the blood out into the body on contraction and drawing in more on dilation. A complex system of valves prevents the blood flowing back into the heart and regulates its flow to the various parts of the body Sometimes however, as already mentioned, children are born with the supply of blood between the heart and lungs partially obstructed. This obstruction may be due to the deformation of the valves inside the heart; these may be partially closed up, so that there is only a tiny and inadequate hole for the blood to flow through. To relieve the condition all that is necessary is to distend the valves—in itself a very simple operation—so as to allow the blood to flow freely. The great—and hitherto insuperable—obstacle is to reach these valves without doing irreparable damage to the heart itself.

BROCK'S TECHNIQUE

Brock's procedure is first to insert two parallel rows of threads in the outside of the ventricle. These are crossed and held by an assistant. An incision is then made in the wall of the ventricle—which may be half an inch or more in thickness—and an instrument is quickly passed in to dilate the constricted valve. As soon as the instrument is removed the two lines of thread are pulled together to close the wound, which is then sewn up.

To carry out such an operation as this for the first time demands the greatest skill and daring on the part of the surgeon, but it also demands—as Brock has been at pains to point out—all the resources of modern medical science. First the most precise diagnosis is necessary, so that the surgeon knows exactly what to expect at every stage of the operation. Brock gives unstinted praise to his heart-expert colleague, Dr. Maurice Campbell, saying that without his knowledge and partnership "this most difficult venture" could not have succeeded Equally important is the anaesthetist, who must nurse the patient, already weakened by chronic illness, through the severe strain of the operation. New drugs such as penicillin ward off infection, which might in a few hours undo all the surgeon's painstaking work The operation is essentially the work of a team, led and inspired by the surgeon

PATIENTS SURVIVE

So far this radically new kind of operation has been tried with only three patients, all of whom survived, considerable improvement being noted Two of them, being adults, were of an age when the outlook for the future is normally poor in cases like this and any heart surgery operation carries a grave risk. It is hoped later to carry out the operation with young children, for the earlier the condition is relieved the less risk there is of complications in later life.

Up to the present the operation is being used to treat only an abnormal condition present from birth, but there is every hope that, as other surgeons follow Britain's lead into the new field which has been opened, it will be possible to treat equally effectively some diseases of the heart which appear only in later life

(U.K. Information Office).

Bridging the Commonwealth

London: City Of Millions

By GLANVILLE CAREW

LONDON.—According to one of our best known annual books of reference— Whitakers Almanack— London is the capital of England and of the British Empire and the greatest city in the world. It is situate on both sides of the river

Sea.

The core of the capital is what is known as the "city" which has a resident population of little more than 4,000, consisting mainly of caretakers, and represents, roughly, London as it stood within its ancient boundaries more than a thousand years ago

Surrounding that core there have grown up, in the course of centuries, hundreds of villages which have at last crystallized into the 28 boroughs which make up the London we know today. These boroughs (which include the cities of London and Westminster) range in population from—the smallest—the city—to the largest, which is Wandsworth with its approximate 365,000.

As for the population of London today, there is no official figure nor will there be until the next census is taken in 1951.

* * * *

The last census, however, which was taken in 1931 disclosed a population of 6,302,942 No official count was taken in 1941 The capital being at the time strenuously engaged in more urgent affairs.

Provisional estimates made from time to time by official persons, such as registrars of birth, death and marriages, under their commander-in-chief, the Registrar General, seem to indicate a probable present figure of some 10 or 11 millions. We need not worry about a few stray ciphers.

* * * *

What has been more seriously perplexing the authorities than anything else since the war ended has been the problem of what to do with the population of London. While the aerial activities of the late Adolf Hitler were at their height there was an earnest longing for the fresh air of the countryside on the part of many Londoners.

The authorities put no obstacles in the way of their leaving town, indeed they sped them on their way. It was when these exiles wanted to come back that the authorities began to worry. Hitler had enthusiastically "busted up" something like 800,000 houses in the metropolitan area alone and the resulting situation was appalling

Labor was of course very short and building material was shorter. Difficulties of transport, even of what material was available over worn road and railways by delapidated locomotives fed often by unsuitable coal, were such as might have daunted superman. If the Fuehrer, wandering unwept, unhonored and unsung on some dark plutonian shore, has any inclination to think of his earthly career he may take some comfort in reflecting on the headaches he gave and still gives to the authorities of London town

Nevertheless we are winning through That is not to say that London stands just as it did. It does not. To quote the unusually restrained words of our Minister of Health—a Keltic gentleman: "I am proud of our housing record but I'm not content with it. We are not satisfied that sufficient progress has been made for we know the deep tragedy housing still is for hundreds of thousands of people in Britain . . . but I believe that if we have a few more years at our disposal we shall have the best housing record of any nation in the world."

* * * *

Apart from words, one thing in particular is indicative of an improved housing outlook A year or two ago such was the situation that the boroughs were authorized to seize unoccupied premises and if necessary to render them roughly habitable, and to install therein homeless folk who had been bombed or blasted out of their houses. People who had left their habitations in the days of the bombing did so at the risk of finding their homes, if they found them at all on their return, commandeered ("requisitioned" was the word) by the councils for the use of homeless people. People put down their names for accommodation in more than one district and there was a good deal of sharp practice, alleged favoritism, and so on. It was inevitable when every one was for himself and his wife and family—and devil take the hindmost.

But from now on, borough requisitioning is to come to an end and only the Ministry of Health will have such power.

* * * *

Such is the enormous extent of built-up London that it is very hard indeed for an ordinary citizen to form any accurate over-all impression of the situation. On every side signs of reconditioning are evident; on every side in many areas unrepaired destruction and damage are equally evident.

The town of Bournemouth has planned a unique war memorial to pay tribute to the servicemen of the community who fought in the World War, the construction of 50 dwelling houses for ex-servicemen and their families. Recently Councillor J W. Moore, Mayor of Bournemouth, opened the first of the "Memorial Houses" with fitting ceremony. Some of the houses are planned without stairs for totally disabled veterans Picture shows a general view of the ceremony as the Mayor of Bournemouth opens the first of the "Memorial Houses"

India's Governor Noted Statesman

By N. M. NERURKAR

NEW DELHI (Reuters). — Chakravarti Rajagopalachari, quiet and unostentatious, is almost a perfect complement to dashing, dynamic Earl Mountbatten whom he has succeeded as governor-general of India

Statesmanship and outstanding ability are, perhaps, their only common attributes

"C.R." or "Rajaji"—as the new governor-general is generally known—was an obvious choice for the highest office in the Dominion, foreshadowed last November by his appointment to act in Lord Mountbatten's place while the governor-general was away for two weeks to attend Princess Elizabeth's wedding in London.

SOME WEAKNESSES

Rajagopalachari enjoys the reputation of a statesman noted for his integrity, catholicity and intellectual attainments Lean, bald-headed, thin-lipped, this 70-year-old statesman, wearing dark glasses over a prominent nose, is the delight of caricaturists. Content with the minimum necessities of life, Rajagopalachari has only two "weaknesses" He is fond of white clothes and boiling hot coffee, the favorite beverage of the South Indian.

Rajagopalachari is a many-sided personality. Primarily a politician, he is an able administrator, a popular author and a crusader in the cause of social reform.

A CRIMINAL LAWYER

As a young man, he set up practice as a lawyer in Madras Province He often toured the interior of the Salam district, then notorious for roaming bandits, as a criminal lawyer.

During one of his journeys by cart, he was awakened at night by somebody holding a smoky lantern. Rapagopalachari thought he was a robber and fired the pistol he carried for self-defence. The bullet wounded the man—a customs guard—in the leg.

The impetuous young lawyer vowed never to handle a weapon again.

Although a believer in non-violence, during the war against the Japanese, Rajagopalachari carried on vigorous propaganda for armed resistance to the invader should he step on India's shores.

He was imprisoned several times for participating in Gandhi's civil disobedience movements. Although during the early 20's he advocated boycott of the legislatures, he emerged as a strong supporter of parliamentarianism at the general elections of 1937.

ONCE A PREMIER

The first elected Premier of Madras, he resigned two years later following the Congress directive to leave-office on war's outbreak.

In 1942, Rajagopalachari differed from the Congress high command on the Pakistan issue He held that the Moslem League's demand for a separate state should be conceded in the interest of winning the political freedom of the country as a whole.

Rajagopalachari's stand in these matters earned him public disfavor. As the inevitability of some form of Pakistan gradually dawned upon the leaders and people of India, it came to be realized that Rajagopalachari's attitude was not devoid of foresight and practical wisdom.

He made a "comeback" to public esteem, which was sealed in 1946 when Pandit Jawaharlal Nehru, then Congress President, nominated him to his working committee

Green Belt for Sydney Based on 50-Year Plan

SYDNEY. — A thousand representatives of Federal and State parliaments and of municipal authorities will shortly gather in the Town Hall of Sydney, Australia, to see the blueprints of a master-plan for a Greater Sydney handed to the State Premier of New South Wales (Mr James McGirr). This plan is intended to guide the growth of Sydney for the next fifty years, till 2,000 A.D. It also proposes to remove eyesores and slums which have accumulated in Sydney's 100 years of growth.

The plan was adopted by the County Council of Cumberland, the area in which Sydney stands, on July 19. It has previously, in accordance with the law, been publicly exhibited for three months. In that period 2,366 objections were lodged by individuals and 600 by municipal councils and other public bodies and associations.

SOME OPPOSITION

The leading feature of the plan is a "green belt" around the city, with plenty of parks and open spaces within it. This led to most of the protests. Municipal councils wanted to reduce the green belt to allow more space for residential (and ratable) areas. Private objectors wanted building lots excluded from open areas. Only 616 private objections were definitely and finally rejected.

The green belt will develop into a great arc, 50 miles long, of open country bounding Greater Sydney on the west. To the north of Sydney is the Kuringai Chase, a 30,000-acre park, and to the south the still larger National Park. These are both State parks. To the east is the Pacific Ocean.

TWO YEAR'S WORK

The plan is the result of two years' work by a hundred expert planners It is claimed as the world's most ambitious town replanning scheme. It allows room for Sydney to grow outward not upward—buildings more than 150 feet high are already banned. Residential and factory areas are to be segregated and congestion relieved.

The Sydney Water Board now serves a population of 1,611,000. Sydney is the second largest European city in the British Commonwealth and Empire and the third largest city in the Southern Hemisphere. By 2,000 A.D it may have three million inhabitants.

—Australian News Service.

Heirs Benefit Under Will

LONDON (CP)—The will of a man who left the whole of his property to his country directing that it should be used by the British Exchequer "for the secular good of England," was invalidated by the Probate Court.

The testator, John Seiley Buckle, of Blackpool, died in December, 1943 His will was dated December, 1921.

His nephews and nieces alleged that Buckle was not of sound mind, memory and understanding when the will was made.

Million Records Each Day Nearly All for Export

LONDON — William Holt recently visited a factory which he thought was the most romantic and mysterious of all the industries he saw in his tour of Britain. It was a factory which made just 1,000,000 gramophone records a day—or "presses" as he knowledgeably called them after his peregrinations round the plant—seventy per cent of them for export. Going out of the final stage, the cubicles where the records were played for testing, he reflected that from the initial processes of the "master" and the "mother" discs, came voices, personalities, and music, to be heard anywhere and at any time in the world.

On the subject of the range of recordings he said that the company made over two hundred recordings in London studios every week, and in addition sent out mobile recording units all over the world. One crew recorded the complete operas "Aida" and "La Traviata" in Rome recently; a second went to Vienna to record the Brahms' "Requiem", a third spent two months in Egypt and returned with more than 250 recordings varying from native music to extracts from the Koran.

As an illustration of the quality of the best British recordings Holt mentioned a new recording of Mendelssohn's "Elijah" made by the Huddersfield Choral Society and the Liverpool Philharmonic Orchestra conducted by Sir Malcolm Sargent in the Huddersfield Town Hall. "The recordings took ten sessions of three hours each to get the quality the producers were aiming at" he pointed out. "The Huddersfield Choral Society is an amateur body in the true sense of the word Its members work hard all day long in the factories and weaving sheds and workshops and offices of that busy industrial Yorkshire town All the recordings had to be done in the evenings after normal working hours"

"Last Summer the same orchestra and choral society did a new recording of Handel's "Messiah" with a chorus of 150 voices. The complete "Messiah" needs nineteen twelve-inch records, double-sided, and plays for about two and a half hours Within a few weeks of its arrival in the U.S.A., its sales reached three quarters of a million."

Bigger Homes In Demand

AUCKLAND, NZ (CP) — The rapidly rising birthrate in New Zealand is causing difficulties in the Dominion's state housing program. For the larger families which are becoming general today the many two-bedroom houses constructed some years ago are proving too small and state tenants are trying to exchange their homes for larger ones.

The birthrate in New Zealand last year reached 25.84 per thousand of population, compared with 15.66 in 1940. The present rate is almost double what it was when the state housing program was devised at the end of the depression of the '30s.

Charges Maori Babes Are Born for Profit

Cleric Raises Baby-Bonus Row in New Zealand—Government Hotly Denies Assertions

By J. C. GRAHAM

AUCKLAND, N.Z. (CP)—An allegation by a Church of England clergyman that Maori children in New Zealand are being "born for profit" has raised a violent controversy in the Dominion.

In a sermon here Rev E Blackwood Moore said he understood that there was in-breeding among the Maoris in parts of North Auckland to qualify for the family allowance. He protested against exploitation of the Maoris and what he described as traffic in souls and the prostitution of a noble race for political ends. He said a statement had been made by the Auckland Prison chaplain that 80 per cent of the prisoners were Maoris

FAMILY ALLOWANCES

Under the New Zealand social security system a family allowance of $1.60 a week is paid to parents, whatever their financial position, for each child under 16. Living costs are considerably lower in New Zealand than in Canada and as Maori families often have 10 or more children the family allowance amounts to a considerable income

Moore's statement drew a storm of protest from Maori leaders who claimed they were not supported by any proof. They denied that there was abuse of social security payments and that the existing large Maori families were a sign of the renewed vigor of the race.

Prime Minister Peter Fraser, who is also minister in charge of Maori affairs, wrote to Moore expressing grave concern at the statement in the sermon. He demanded evidence of in-breeding to qualify for the family allowance; Asked who were exploiting the Maori, and who were the traffickers in human souls referred to. He also wanted to know how "a noble race" was being "prostituted for political ends," and whether proof could be presented that 80 per cent of Auckland prisoners were Maoris.

Moore in reply defended the accuracy of the report of his sermon but did not answer the questions. In a subsequent statement he said his sermon was not intended to express blame of the Maoris but of the Europeans. Claiming he had received communications from all over the North Island assuring him that what he had said was true, Moore called for an inquiry by a Royal Commission into the demoralization" of the Maoris

In response to a telegram to this effect Fraser replied "Your telegram adds further insult to the injury you have already done to the Maori people. I have never known previously anywhere of a request for the appointment of a Royal Commission to inquire into any charges without the request being based on some semblance of fact to justify its consideration . You might consider the propriety of either proving the truth or withdrawing and apologizing for the statement to which you gave credence and wide publicity that 80 per cent of the inmates of the Auckland Prison were Maoris, while at that date the number of Maoris in the prison was 82 out of 323 inmates, or 25 per cent."

CLAIMING DECLINE

Some observers not involved in the controversy claim a degree of moral decline among the Maoris, while others deny this and assert that social security payments in general have been an influence for good, especially as far as children are concerned

Behind the controversy is the fact that the Government has a majority of only four in the House of Representatives and is therefore dependent on the votes of the four Maori M.P.'s all of whom are Labor supporters The Government resents any suggestion that this situation influences its treatment of the Maoris as much as it resents criticism of the work it has done for the welfare of the race.

Declares Science Is Factor In British Recovery Plan

LONDON (CP)—Scientific advisers have told the British Government a quicker and more efficient application of research discoveries is needed to assist national recovery

The first annual report of the Advisory Council on Scientific Policy recommended that research councils under government control should continue to initiate fundamental research and should be free from considerations of day-to-day expediency

"But we also recognise that the gravity of the economic situation demands a quicker and more efficient application of the results of fundamental research, and that this calls both for an efficient scientific organization in executive departments and for a better supply of the type of technologist who can effectively apply the results of fundamental research."

The council emphasized the responsibility of government departments for deciding what research is specifically required for their purposes and arranging for it to be carried out.

The report, addressed to Herbert Morrison, Lord President of the Council, by Sir Henry T. Tizard, council chairman and a prominent scientist, said the council believed its main task was to "show how the great powers of science can be best applied to the short-term and long-term interest of the community"

MUST LEAD WORLD

The report said it was generally agreed Britain's return to prosperity could only be achieved "if we are able in the future, as in the past, to lead the world not only in the discovery but in the application of scientific knowledge"

This achievement was made more difficult by limitation in Britain's ability to buy abroad the basic raw materials of industry production and the loss of a superabundant supply of coal

"In consequence, a high level of technical efficiency, as distinct from a mere productivity, has become of primary importance; and problem of priority in the allocation of materials in short supply have frequently to be considered . . ."

The council recommended appointment of a committee on overseas scientific relations to advise the Government and be responsible for the United Kingdom interests in the British Commonwealth Scientific Offices in London, where Canada is one of the dominions maintaining an office.

New Life Float for the Royal Navy

A NEW type of life saving gear, with a circular rubber-float and a tent, is under trials for the Royal Navy.

The float, known as type J.S., is a development of the J. type aircraft dinghy When inflated it resembles a huge motor tire fitted with a rubberized fabric floor and covered by a tent. An inflated cushion provides a dry seat insulated from the cold temperature of the sea

Other features are a container for food and water, visual and Radar aids to location, a baler, sponge, paddles and bellows for inflating the cushions and topping up the bouyancy chambers The float is designed to provide shelter for ten men and will support them if only half inflated.

Stowed in a valise in its deflated state with all equipment, its total weight is 300 pounds and the stowage space is only 3 feet by 3 feet by 1 foot 6 inches

The float is inflated by pulling a lanyard which releases carbon dioxide from a bottle. As it expands the float rips open the valise and the equipment is ready for use in a few seconds.

—British Official Photograph

Picture shows The Radar aid in position, the walls of the tent are then fitted and the men await the sight of land or a rescuing vessel.

Cable 'Graphs

By The Canadian Press

GERMAN KIDS IN BRITAIN

LONDON —Under a scheme arranged by the Education Interchange Council, 58 German children from the British zone of occupation now are attending schools in Britain. Another scheme launched by the Ministry of Education is for

between United Kingdom and German children.

THE OLYMPIC WAY

WEMBLEY, England — Participants in the Olympic games can parade along a fine new avenue called The Olympic Way, specially constructed for the occasion. The road, 60 feet wide leads straight from the Wembley Underground station to the entrance of the Empire Stadium

EXPECT 400,000

EDINBURGH. — Organizers of the Edinburgh Festival, August 22 to September 12, predict that more than 400,000 visitors will attend. Entertainments will include ballet performances, seven orchestras, distinguished soloists, international documentary films, art exhibitions and displays of Scottish piping and dancing

PROTEST IMPORTS

AUCKLAND N.Z — The flooding of the market with imported hot water bottles and bicycle parts has brought a protest from New Zealand rubber industry employees. Owing to the heavy importations the industry has reverted to a 40-hour week In the past employees regularly worked five hours a week overtime

NO CLOTH—NO SUITS

WELLINGTON, N.Z. — New Zealand's civic dignitaries are searching their wardrobes for formal clothes to wear during the visit of the Royal Family early next year. Dress suits are difficult to obtain owing to import restrictions on materials used to make them.

MUFFLE CHURCH BELLS

TRING, Hertfordshire, England —The bells of St Peter and St. Paul have a merry ring Sunday mornings—a bit too merry for some late sleepers, who have complained. The bells now will be muffled with asbestos sheets and glass wool.

BEAUTIFY KRUGER PARK

NELSPRUIT, South Africa — Plans will soon be underway to make Kruger National Park one of the world's most attractive showplaces It is proposed to redesign the rest camps, provide more accommodation, and improve roads.

CONVICTED 100 TIMES

LUTON, Bedfordshire, England—George Elliott, 49, was convicted for the 100th time here when he appeared in court on a charge of theft He was sentenced to three months in jail

Seamen Seek New Life

SYDNEY — In the gold boom days crews from overseas ships made a practice of deserting to try their luck in Australia—to such an extent that ships were often held up indefinitely.

The practice seems to be reviving

Three times as many seamen are deserting in Australian ports now as before the war . . . lending color to the theory that young migrants are using this method of gaining entry.

The prewar average was about 400 desertions a year. In 1946 the figure climbed to 1,035 and last year there were about 1,200.

Seamen who leave their ships without clearances are liable to prosecution and are barred from engaging in the Australian shipping trade